ONDAY, JULY 27, 1
BOTH PHONES EX. 132
Bros.
South Broadway.
W EVERY DAY"
tory Week
rdinary
eductions
Full line Keiser nec
wear—collars, bow
jabots, ties and bel
s Below Cost
$22.00 Waists Selling . . $1
$25.00 Waists Selling . . $1
broidered waists, la
th Irish crochet yok
sleeves, priced belo
otted lawn waists $2.0
heon waists for $3.
M PUF
BISCUIT FLOUR
GREAT REDUCTIO
this month. A reduction of
per cent. on these popular
Call and see us. WALKER
TAGE CO., 1322 S. Grand A
ner of Pico.
FAMILY SURREY . . .
ARNOTT & COM
825-829 South Los Angeles
Cumming
Shoe
551 So. B
BEN-Z-NO
Non-Inflammable Ben
Non-Explosive
For Cleaning Any Kind of
BORRICK CHEMICAL CO.
BEST TIME
to Los
Always D
G. U. WHITNEY'S TRAVEL
325 S. Main Street
Steamships
North-German
Fast Express
Twin-Screw Passe
Mediterranean
Gibraltar—Naples—
Genoa . . . Aug. 1
St. Louis . . . Aug. 8
No. 10 German Lloyd Tou
Oelrichs & Co., No. 5 Fi
AGENT CAFFLE, GE
SAN FRANCISCO, CAL. G
5 SPRING ST., AND
Kosmos L
SS BADAMIA from San
SS ARGUAN from Ma
Mazatlan, San Jose
Corinto, Puerto Angel, La
Guayaquil, Callao, Mollendo
and Chile. Loading at
Lowest rates to Europe
Los Angeles Office, 3
C. J. LEHMAN, Agent
Los Angeles, Cal. Main 8
Canadian Pacific
Less Than Four Da
MONTREAL, QUEBEC
TO LIVERPOOL
To Europe July 18, 25
27, 29
From Europe Aug. 1, 8,
6, 9, 15, 22. Rates: First
second cabin, $50.75; one
class, $28.75. Ask any
agent, or write A.
1 Spring St., Los Angeles

Parts, Complete—24 Pages. Part I—Telegraph-News Sheet—12 Pages

The Times

Los Angeles

Sixty-Seventh Year. MAXIMUM TEMPERATURES: New York, 76; Washington, 80; Pittsburgh, 84; Cincinnati, 80; Chicago, 82; Kansas City, 88; St. Paul, 86; Jacksonville, 82; LOS ANGELES, 74.

ANNUM, $9.00 | Per Month, 75 Cents, or 2 1-2 Cents a Copy. | TUESDAY MORNING, JULY 28, 1908. | On All News Stands, Trains and Streets. | 5 CENTS

THE WEATHER.
BRIEF REPORT.
RECAST—For Los Angeles and ...: Cloudy, with showers in the ... light south winds. For San ... and vicinity: Fair, with fog ... morning; brisk west wind. ... 6:01; sunset, 6:58; moon ... P. m.
...TERDAY—Maximum tempera... deg.; minimum, 61 deg. Wind ..., north; velocity, 2 miles; 5 p. ...; velocity, 14 miles. At mid... the temperature was 62 deg.; ...—At 2 a. m. the temperature ... deg.; cloudy. ... complete weather report, in... comparative temperatures, ...

POINTS OF THE NEWS IN TODAY'S ISSUE OF The Times

...s to Displace Gould.
...Clashes With Ohioans.
...Will Spank Castro.
...of Middle West News.
...Ships All Running.
...ations In Gould Case.
...of Pacific Slope States.
...for Hearst Party.
...Prepares For Flight.
...Thief Expatriated.
...Murder Puzzles Police.
...Latest Sporting News.
...Boosters For Good Roads.
...Brief; Vital Record.
INDEX.
...By Fortune by Surprise.
...Hope Triumph Short Lived.
...Service: News of Courts.
...Earth: Rare Minerals.
...torial Page: Pen Points.
...and Dramatic Topics.
...Times Scholarship Contest.
...cial Story: "My Lost Self."
...of Los Angeles County.
...South Counties' News.
...Reports: Financial.
...Report: Shipping.
...ndence from Arizona.

SYNOPSIS.

...EST. Surprise worth over ... to Isaac Lowthian, can... ...City Council passes ...dusting reds and all other ...es out of business district. ... makes lowest bid for ...t of constructing Jawbone ... Los Angeles aqueduct. ...perior judge upsets tradi... ...sing Federal prisoner. ...awaiting Peck's signa... ...Angeles lodge gets Dallas ...and baby elk....Friends of ...alarmed for her safety. ...Scott in newspaperless ... one wife bound to his ...Miramist and utterer of ...ters is taken back to ...Estelle Gilbert to be a ...ands scramble for posi... ...manager's....Smuggling not ...Capt. Iverson being ...on assault charge. ...ound against poundmas... ...of all his deputies ...Hotel liens suit ...four attorneys inter... ...funeral to be held ...death of Madame Chou... ...family....Husband ...together in shoplifting ...Los Angeles cable rail... ...sold for $100....Name of ...Boyard east of Westlake ...to Orange street....Po... ...from H. Bruce.
...CALIFORNIA. Pass... ...valuation increases by ...ding to new buildings. ...Herd for good roads. ...grand jurors delays trial ...of the peace at San Bernar... ...charged with murder of ...man".....Thousands of ...San Bernardino Mountains to ...School suit rends city ...Ranchers decide to ...in Santa Monica Moun... ...German hunter left camp ...and forest blaze....Case ...Roberts excites Redondo. ...Charter Revision Com... ...Young cowboy loses ...gun when revolver fails. ...and Ventura county ...fight for nomination ...
...DEATH. William Hale, a ...resident of Nathan Hale, the ...banker, drops dead in ...office of a French masseuse in ...Oregon farmers are ...Klamath reclama... ...Steamship Com... ...Ohio.....Two dredg... ...and a large force of ...done the crevasse on ...Stockton River. ...Texas is asked in ...conspirator with ...to consult an at... .....Grape men ...organize to fight ...Seattle unionist ...court in tear... ...function....San ...Stelle on way to ...daughter, almost ...held-up men....Ex... ...dying at his ...
...PATTERN. Former sol... ...who went insane ...of a massacre from ...escaped tries to ...by taking poison. ...begins to lay out this ...Beach.....The Inter... ...Commission decides to ...proposed advances in rates. ...and Miss Dottie Brush of ...take a license to wed in ...Indiana justice acquits ...up for swearing directoire ...shows him in court how ...John Landis sued for $50,... ...by ex-army officer, who ...imprisonment.....Nan ...from Pittsburgh for ...iron maker astray. ...hero of Manila Bay, ...working in New ...Purchase of thous... ...of Indian lands invali... ...court decision.....All ...of South and West ...to prepare to move ...

TO THE RESCUE.

GOULD MAY GET OUT.

Harriman May Be Successor.

Wall Street Excited Over Big Change Impending in Railway World.

Bankers Said to Support the Move to Reorganize New Yorker's Lines.

Roads in Precarious Condition and Master Hand Needed to Save Them.

[BY DIRECT WIRE TO THE TIMES.]

NEW YORK, July 27.—[Exclusive Dispatch.] Wall street and the railroad and financial world are wrought up to the highest pitch over the possibility of the elimination of George J. Gould from railroad magnates, and the substitution of Edward H. Harriman in his stead.

The matter became acute today when it was stated that Gould would return from Europe Tuesday and seek the aid of Kuhn, Loeb & Co. in refinancing and reorganizing his railway properties. There are strong intimations that banking interests will insist that Harriman be given control.

Negotiations have been carried on for several months between Gould, Kuhn, Loeb & Co., and the Harriman interests concerning the Gould properties.

ENTIRE CHANGE.

As the negotiations now stand there is fair probability they will go through and the result will mean an entire change and reorganization of all Gould lines in the East and the elimination of George J. Gould as the autocrat of the Gould system.

It is recognized in Wall street and even in circles closely associated with Gould that he cannot continue to stand alone. Before he sailed abroad, Gould had many conferences with Harrimans and also with Kuhn, Loeb & Co., and while as yet nothing has been definitely done, the matter will be taken up again on Gould's return, and there is a fair probability that the idea will be carried through.

The position of the Gould lines in the East, as all know, is precarious. The lines are in urgent need of relief, and most of them will get it through reorganization. There is good reason for stating that Gould is anxious for the banking and financial support that would come from Kuhn, Loeb & Co. and Harriman.

GREATEST IN HISTORY.

This deal will make Harriman the greatest railway king in history. He will be in absolute control of vast systems from ocean to ocean and from the Great Lakes to the Gulf. He will have power to dominate rates and other conditions. His only formidable competitor will be Jim Hill, in the Northwest.

Three of the Gould properties are now in the hands of receivers, and it is rumored that the Missouri Pacific is dangerously close to a financial rock. Financial experts say Gould must accept the terms named by Harriman and surrender control.

It has been intimated in the press that it is likely that control of the Wheeling and Lake Erie and the Wabash Pittsburgh Terminal Company now lies in the office of Kuhn, Loeb & Co., but, as a matter of fact, the control of these two properties now rests nowhere. Both properties are in the hands of receivers, and many conflicting interests must be dealt with before the properties can be lodged anywhere.

REPUBLICAN STANDARD BEARER WHO WILL BE NOTIFIED TODAY.

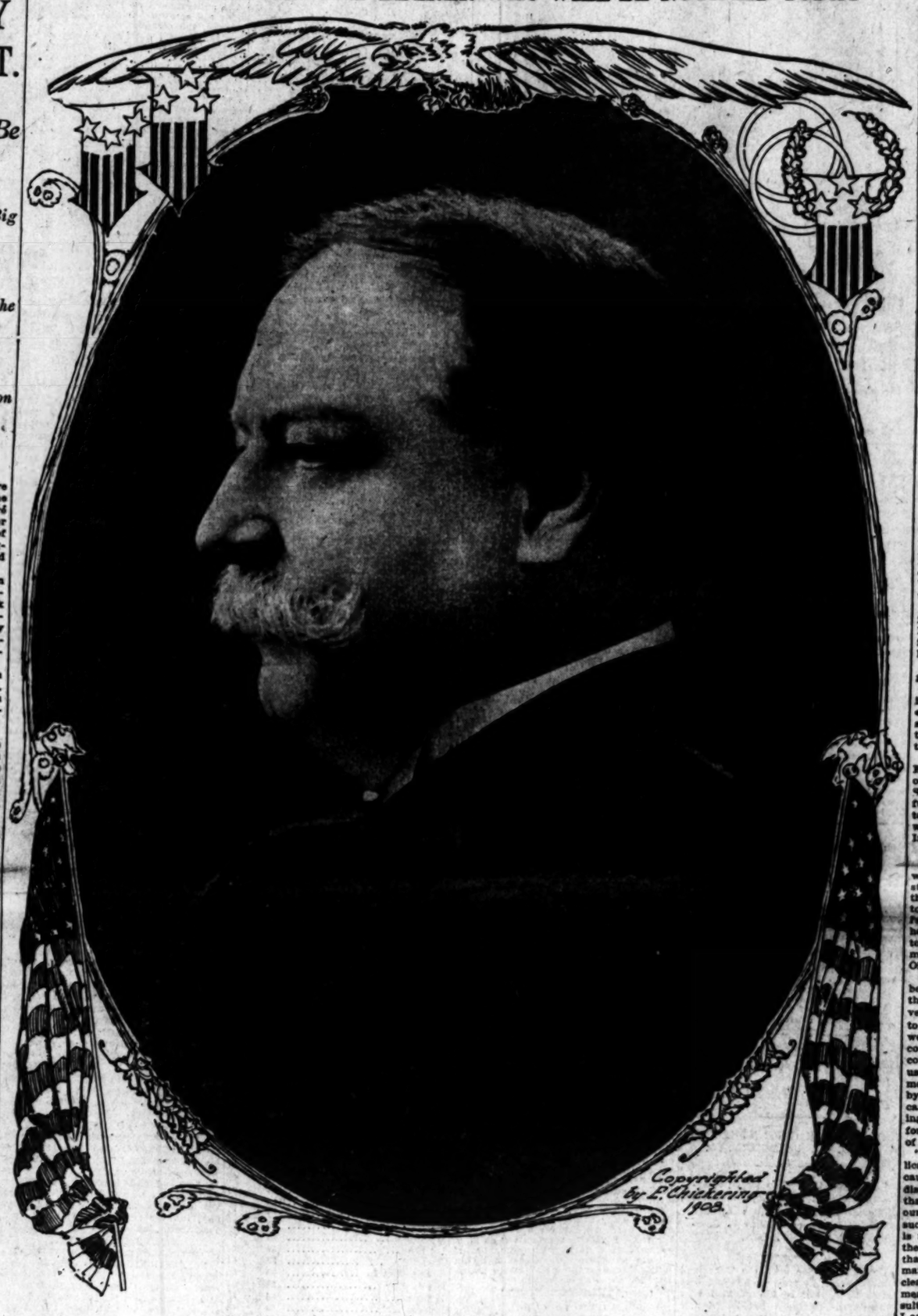

William Howard Taft,

who will make today his speech accepting the Republican nomination for the Presidency. "Safe Government" is his programme. He has taken Lincoln's motto, "With charity for all and malice toward none." This is the latest and best studio photograph of Taft. It shows him as he is today. It will be noted that he has aged a little since his previous photographs were taken.

READY.

TAFT WITH FRIENDS.

Tells Ohioans What He Expects.

Plans Complete for Notification Ceremony in Cincinnati Today.

Guns Will Boom Throughout Day and Candidate Will Be Kept Busy.

Republicans Plan Big Fight to Sweep State for Favorite Son.

[BY DIRECT WIRE TO THE TIMES.]

CINCINNATI, July 27.—[Exclusive Dispatch.] William Howard Taft, candidate for President, and native son of Ohio, stood before his own people today, the day before his formal notification, asking for their support, pledging himself to do all in his power for them and testifying to the efficiency of Arthur I. Vorys, promising that Mr. Vorys should be close to him through the campaign.

His pledge was received with swinging hats and loud and long cheering. Mr. Vorys indicated the previous waiting attitude of Ohio when he said, following Mr. Taft's speech:

"That organization (the effective organization to win) starts from today."

Mr. Taft's appeal to the joint meeting of the State Central and State Executive Committees began with the statement that he had come to identify himself as far as possible with the Ohio campaign.

The candidate was introduced by Executive Chairman Williams to 200 of the State Republican leaders at the Sinton Hotel. He spoke slowly—painfully so. Every one was listening intently and weighing each word and it was apparent that Mr. Taft felt this. In his speech he said:

ORGANIZATION NECESSARY.

"My friends, before I get through with you tomorrow, you will understand the importance that I attach to the information which has been hinted today, and of which I shall receive full account of tomorrow. I am not here to make a speech. I am here only to have a friendly talk and to identify myself as far as possible with the Ohio campaign.

"Republicans of this country have been in the habit of electing to office their Ohio candidate and I should be very much disappointed if there was to be any exception to that rule, but we should be very unwise to lose a controversy like this through overconfidence. We must know, those of us who face the facts, that we are meeting a large, strong party, headed by an able, forceful and experienced candidate and we should be exceedingly imprudent if we belittle the forces behind him and the resources of an able leader.

"Therefore it is our duty as Republicans to see to it that the Republican cause has behind it all the force of discipline, all the force of organization that our sincere belief and interest in our cause requires. Organization in such affairs is absolutely necessary. It is necessary that we should bring out the vote. It is necessary, therefore, that the issues of which there are many in this campaign, should be clearly explained to the voters. The men who are to bring about these results in Ohio for the Republican cause I am now addressing.

SLATE WIPED CLEAN.

"We have, as I shall hope to explain to you, too, a just cause that may well arouse our enthusiasm. We follow and hope to continue an administration than which there is no one who has done more for the country, and than which there is no one that ought to call out more enthusiastic support. We have a State ticket, every candidate on which has high character and has experience sufficient to insure the proper and competent discharge of his duties. We have a candidate for Governor whom we are proud of, and whom it is a pleasure to follow.

"I am not going back of the convention, because all that is wiped off the slate. We are standing now together, shoulder to shoulder, to meet our common enemy and, overcome him as we have in the past. It is a great comfort to me to know that in the strenuous times that are to follow from now on, I shall have the close and personal and most useful assistance and aid of our friend, whom you know and I know as 'Jake' Vorys. He has a faculty for telling you things your ought not to do that makes him one of the most valuable advisers I know. And he has an energy for doing things that makes a lazy man like me admire him intensely.

"Now gentlemen, as I say, I did not come here to make a political speech. I only came here to assure you that I hoped this campaign in Ohio to pull my weight in the boat and to be on the ground to assist in the carrying to victory of that banner which Republicans of Ohio have always carried in a Presidential campaign.

WELCOME FIGHT.

"Our friend, the enemy, is looking as it so frequently happens, to Ohio as doubtful battle ground. If that one will withdraw his energies from other parts of the United States we ought to welcome that hopefulness on his part, because I am confident that the Republicans of Ohio will organize as they ought to organize, and will not allow

(Continued on Fourth Page.)

GOT ONE COMING.

QUEEN WILHELMINA MAY SPANK CASTRO.

[BY DIRECT WIRE TO THE TIMES.]

WASHINGTON, July 27.—[Exclusive Dispatch.] A crisis in the affairs of President Castro and of Venezuela that he will not be able to put aside is believed to have been forced by the demand of Queen Wilhelmina, backed by the guns of her navy.

Nothing short of an absolute attempt to annex territory on the part of The Netherlands, according to the best advices here, will move the United States to interpose the Monroe doctrine for the purpose of interfering with the programme of The Netherlands.

In fact, the United States has wished for some time that some power would lead off in the gentle purpose of spanking Castro, and the government thought that if public sentiment would have sustained so radical a move, measures would long ago have been taken by this country in the premises.

The Dutch can go as far as they like with Castro and it is pointed out that even if they establish a camp in Venezuela and settle down to wait for an apology this government will not take a hand.

BOMBARDMENT PERMISSIBLE.

Even the bombardment of La Guayra or Porto Cabello would bring nothing from this country except an intimation that it would not hurt to lay on a little more of the same. Castro is on the outlaw list so far as Washington is concerned.

The Dutch government has reason for demanding an apology. In the first place, Castro seized Dutch ships plying between Dutch ports on the Island of Curacao. In the next place, when the Dutch Minister, Yonkheer J. H. De Reus, vigorously protested against such high-handed procedure, Castro sent him his passports and directed him to use them at once. The pretense was that the manner of his protest made him personally undesirable in Caracas.

The dispatch of the cruiser Gelderland to bring away De Reus shows that the government of The Netherlands upholds its Minister and refuses to regard his dismissal in that way.

Because of their bearing on the strained relations between President Castro and various other European powers and the American government, the anti-Venezuelan demonstrations in Venezuela by the Dutch are attracting considerable attention at the State Department.

CONSUL USED REVOLVER.

Today a dispatch came to the department from Consul Cheney, at Willemstad, regarding Saturday night's and Sunday's anti-Venezuelan demonstration. From his dispatch it appears that Gramcho, the Venezuelan correspondent who, it is stated, had criticised the Dutch government and who was compelled to retract publicly, went with Venezuelan Consul Lopez and his family to Porto Cabello on the steamship Maracaibo. According to the dispatch, when the mob surrounded the residence of the Venezuelan Consul, Saturday night, the Consul used a revolver, but no one was hurt and the crowd dispersed. During yesterday's disturbances, while the Venezuelan Consul was en route to the offices of the German Consul to take refuge, stones were freely thrown, one hitting the Consul.

The cruiser Gelderland, which has been ordered to Venezuelan waters to protect Dutch interests, is of about 4000 tons, capable of twenty knots an hour, and is one of a class of three ships laid down ten years ago by the Holland government. Her armament includes a number of quick-firing guns and howitzers.

QUIETLY MARRY.

Miss Pauline Kohlsaat and Potter Palmer, Jr., Unostentatiously Wed in Chicago.

[BY DIRECT WIRE TO THE TIMES.]

CHICAGO, July 27.—[Exclusive Dispatch.] Although quietly celebrated, no wedding of the year in Chicago has created more interest than that today of Miss Pauline Kohlsaat, daughter of Mr. and Mrs. Herman H. Kohlsaat, to Potter Palmer, Jr.

The marriage took place at noon at the home of the bride's parents, with only members of the two families present.

Miss Kohlsaat made her début a few years ago at the old home of her parents on the Lake Shore Drive. She has lived in Chicago all her life, except for the time she spent at Miss Masters' School at Dobbs Ferry, N. Y. Of recent years she has traveled abroad with her mother and sister.

Palmer is the second son of Mrs. Potter Palmer and was graduated from Harvard in '99. He has been interested in land and banking enterprises in Chicago and later in Oregon.

FAMILY AT BEDSIDE.

EX-GOV. BUDD DYING AT STOCKTON HOME.

[BY DIRECT WIRE TO THE TIMES.]

STOCKTON, July 27.—[Exclusive Dispatch.] Ex-Gov. James H. Budd is dangerously ill at his Channel-street home in this city and after a consultation of physicians tonight it was announced by Dr. C. S. Harry, the family doctor, that the condition of the patient was most alarming.

It is generally believed he will not live through the night.

Almost ever since he returned from Europe, where he went in search of health, a month ago, Mr. Budd has been ailing, but not until last week did he collapse. Since then he has been failing fast.

Sunday he had a severe set back and today he continued to grow worse. Then the consultation of several doctors was decided upon. He has been a great sufferer from rheumatism and liver trouble, which first attacked him in 1894, while he was in the governor's chair, and he came near dying then. Two or three times since he has had bad sieges of rheumatism which lasted for weeks. He visited all of the noted health resorts in Europe but failed to get much relief.

For a short time after rejoining his wife in this city there appeared to be a slight improvement but the old attack soon returned and he has seldom been away from his home.

Relatives are at the bedside tonight as the end is anticipated most any minute, the physicians having done everything possible without avail.

TRAIN STRIKES AUTO.

"Millionaire's Express" Hits Machine and Kills Two and Seriously Injures Two Others.

[ASSOCIATED PRESS NIGHT REPORT.]

GLENHEAD (L. I.) July 27.—Two persons are dead and two seriously injured as a result of a collision here tonight between an automobile and the "millionaire express" on the Long Island Railroad, a train that carries many wealthy New Yorkers to their summer homes on Long Island.

Miss Leigh Townsend, a New York girl of social prominence, who was a passenger in the automobile, died a few minutes after the accident, and Charles Smith, the chauffeur, was killed outright. The other occupants of the automobile were Miss Beatrice Eddy, 22 years old, of Brooklyn, and Lloyd Robinson, aged 20, son of Charles Robinson, a New York banker and owner of the automobile.

The accident occurred at a crossing, as Lloyd Robinson was taking the party to his father's summer home at Sea Cliff. The engine struck the auto fairly in the middle with such force that the machine buckled around the nose of the engine and clung there.

The passengers of the automobile were hurled in all directions. Miss Eddy narrowly escaped rolling under the wheels of the train. She was cut about the hands and face, and received probably fatal injuries. Lloyd Robinson fell on soft soil, but was seriously hurt.

RAILROAD RECORD.

RUNNING ALL SHOPS AGAIN.

Southern and Western Lines Get That Busy Look.

Growth of Freight Traffic Is Cause of Activity.

Excellent Crop Prospects a Happy Augury.

[BY DIRECT WIRE TO THE TIMES.]

ST. LOUIS, July 27.—[Exclusive Dispatch.] All the southern and western railroads, with only one or two exceptions, are operating their shops again, at points in different States, with full forces of workmen.

Many of the shops are, in fact, operated with somewhat larger forces than at this time a year ago, this being particularly true of the Missouri, Kansas and Texas shops at Parsons, Kan.

The Missouri, Pacific and Iron Mountain system, which ordinarily works about 16,000 men in its various plants, large and small, has begun increasing the number of shop employés, and the expectation is that practically all these workmen will be back at their places within a week or two.

The shops forces have been increased at Little Rock, Sedalia, Mo., De Soto, Mo., and a few other points. Superintendent of Machinery Smith is awaiting orders from General Manager Sullivan for operating the shops again with the full forces.

TO TEN HOURS SHORTLY.

The Frisco is operating its shops at Springfield, Mo., Sherman, Tex., Fort Scott, Kan., Monett, Mo., Memphis, Tenn., and Chaffee, Mo., on an eight-hour schedule. It will be only a short time before the schedule is raised to ten hours a day. The full forces of employés are at work in all the Frisco shops.

The Missouri, Kansas and Texas is not only using the full forces of men in the shops at Parsons, Kansas, Sedalia, Mo., Denison, Tex., and other points, but has slightly increased the number of employés over that of a year ago. The shops are all running at full capacity.

The other large southern and western roads have reopened all their shops, and brought the number of employés of the mechanical departments practically up to normal. Employés of the operating department who have been idle since last November are being recalled to work daily.

The business of the railroads is growing rapidly and experienced trainmen are needed in the regular service. The traffic situation indicates that the number of employés in the operating departments will be virtually up to the normal within a week or two.

NEARLY EQUALS '06 RECORD.

The reason for the reëmployment activity among the southern and western railroads is the growth of freight traffic. The movement of freight is now within about two per cent. of that of this season in 1906 when the traffic was very heavy, and railroad officials are counting on a freight movement, at least in the South and West, of extraordinary proportions owing to the excellent crop prospects.

In order to have their locomotives and cars in the best condition to handle the large volume of freight, the railroads are turning their equipment into the shops for overhauling and repairs. This accounts for the reopening of the shops and the reëmployment of workmen in the mechanical department.

NO DISCRIMINATION.

SMALL SHIPPER AND BIG EQUAL.

COMBINED CONSIGNMENTS GET SAME LOWER RATE.

Complaints of California Commercial Association vs. Wells-Fargo Company Results in Important Decision by Interstate Commerce Commission.

[ASSOCIATED PRESS NIGHT REPORT.]

WASHINGTON, July 27.—According to a decision today by the Interstate Commerce Commission, shippers may combine small quantities of freight of various ownership, either by arrangement between themselves, or through the medium of a forwarding agency, and ship the combined lot at the relatively lower rates applicable to large shipments.

The commission decided in favor of the smaller shippers on the ground that the ownership of property tendered for shipment cannot be made a test as to the applicability of the carriers' rates.

The interstate commerce law forbids discrimination between shippers, and the fact that one shipper tenders a "bulked" shipment, made up of property of various ownership consolidated before delivery to the carrier, will not justify the carrier in making a different charge than for a shipment of a similar character tendered by a shipper who is also the owner.

The commission rests its decision principally upon the case of Wight vs. the United States, where the Supreme Court held that the phrase "under substantially similar circumstances and conditions," as found in Section 2 of the act prohibiting discrimination, refers to the matter of carriage.

The decision also follows the English cases interpreting the so-called "equality clause" of the English act, which clause has been substantially incorporated into the Interstate Commerce law.

DECISION IS BY LANE.

The decision was made by Commissioner Lane, based on a complaint by the California Commercial Association vs. Wells, Fargo & Co., the express company refusing to apply its quantity rates to shipments which consisted of a combination of packages of various ownership tendered at one time and one place by a single consignor and consigned to a single consignee, under one bill of lading.

The export shipping cases, in which several railroads are named as defendants, arise from a similar situation. The complainant is engaged as a forwarding agent at Chicago and New York, assembling packages of merchandise of various ownership, consolidating them into carload lots and shipping at the carload rate. The refusal of the carrier to accept carload rates for these combined shipments was under the official classification, which the commission now declares illegal.

"The enforcement of such a rule," the commission says, "we feel safe in saying would do incalculable injury,

PRETTY ACTRESS IN ALLEGED GOULD PLOT.

Miss Bessie de Voie,
in whose room, it is charged, conspirators were to say they saw financier.

PLOT UNFOLDS.

FURTHER CONFESSIONS IN GOULD CONSPIRACY.

[BY DIRECT WIRE TO THE TIMES.]

NEW YORK, July 27.—[Exclusive Dispatch.] Two statements obtained by Assistant District-Attorney Hart today, will, he says, strengthen the prosecution's case brought against Mrs. Ben Teal, Miss Julia Fleming and Henry S. Mausley, who are charged with conspiracy in attempting to obtain further evidence against Frank Gould in the divorce proceedings brought by Mrs. Gould. The two statements of today were obtained from Miss Blanche Hale, a hairdresser of the Hotel Lincoln, and from Mme. Eleanor Falk, a modiste on West Forty-second street.

Miss Hale, who has confessed before, with Mr. Hart, told, it is said, that she had been approached by Mrs. Teal and asked to swear to a false affidavit that she had seen Mr. Gould and Miss Bessie de Voie, an actress, in the latter's room at the Glenmore. In her sworn statement she told practically the same story that Miss Mabel McCausland, the principal witness against the defendants, has told.

Miss Julia Fleming, one of the defendants, who has turned State's evidence, has also sworn to a similar affidavit.

Mme. Falk, it is understood, swore that Mrs. Teal had asked her to swear to an affidavit of a similar nature, being offered a large sum of money to do so.

Mr. Hart believes that with the affidavits he now has he will be able to make a strong case against Mrs. Teal and Mausley.

Miss Fleming is still in the Tombs, the only one of the three defendants who has been unable to obtain bail.

indeed, it would so affect transportation practices as to be nothing short of revolutionary. New practices have become more firmly established in the transportation world than that of combining small quantities of freight of various owners and shipping at the relatively lower rates applicable to large consignments, and under this practice has developed an immense volume of traffic which otherwise could not have been brought into being.

"It is not an exaggeration to say the enforcement of such a rule by the carriers of the United States would bring disaster upon many of the small industries and more surely establish the dominance of the greater industrial and commercial institutions."

RAILROADS.

TRAINS TO RUN BY DAYLIGHT.

NEW SERVICE OVER TEHACHEPI WILL BE INAUGURATED.

Passengers May Then Enjoy Interesting Sights of Trip, Hitherto Missed—Santa Fe Shops at San Bernardino Closed—Delay in Completion of La Habra Line.

Daylight service over the Tehachepi and between Fresno, Bakersfield and Los Angeles will be inaugurated very soon on the Southern Pacific. A new time card is in preparation and will be issued in a few days. It has been decided that a train will leave Los Angeles at 9 a.m. and arrive at Fresno at 7 p.m. The south-bound train will leave Fresno about 7 a.m. and reach this city at 6 p.m.

For years there has been no daylight travel over the Tehachepi and passengers have missed the interesting sights of the trip. The travel between Los Angeles, Bakersfield and Coalinga has increased enormously, but there had been no change in the service and passengers got what sleep they could on the night trains.

Santa Fe Shops Closed.

Most departments of the Santa Fé shops at San Bernardino were closed Friday and will not be opened until after August 2. This action was due to lack of work. At Albuquerque, N. M., the shops are closed on Friday and Saturday of each week.

There is no sign of any increase of the force to 1000 men at San Bernardino, despite the statement attributed to General Superintendent of Motive Power Jacobs, during a recent visit here. The local chiefs of the mechanical department have no knowledge of such a move.

La Habra Line.

There is delay in getting poles and wires for the Pacific Electric's La Habra line and it will not be opened as soon as was expected. Farmers along the route have requested the company to give them transportation facilities for their crops at the earliest possible moment and there is some talk of trying a gasoline motor until the electric service is possible.

Material for Tunnel.

The first lumber shipment since the Los Angeles-Pacific took over the long wharf at Santa Monica was unloaded there, Saturday. About half the amount was destined for use on the Hill-street tunnel. Two million and a half bricks have been delivered from Santa Monica for the tunnel.

State to Sue Pullman Company.

SACRAMENTO, July 27.—A complaint has been drawn up by Atty.-Gen. Webb in a suit to be brought by the State of California against the Pullman Car Company to recover the sum of $33,000 for State and county taxes. The complaint will be filed tomorrow. It is to be brought in the name of State Controller A. B. Nye.

LIVE MATERIAL NOT LACKING.

Many Persons Offer to Act as Fender Dummies in Coming Demonstration of Inventions.

[ASSOCIATED PRESS DAY REPORT.]

NEW YORK, July 27.—Being a fender dummy at $3 a day, is a new form of livelihood opened for men out of work by the manufacturers of street car fenders and wheel guards throughout the country.

The manufacturers are preparing for a series of tests of the device under a call issued by the Public Service Commission. These tests are to be held in September at Schenectady, and another test in Pittsburgh, in October.

According to reports received by the Public Service Commission, there will be no lack of human dummies to illustrate their workings. One manufacture of an automatic fender declares that among his employés and other workmen familiar with the fender, he had no difficulty whatever in getting men to act as dummies at $3 a day.

The Public Service Commission, in its plans for the tests, is counting on the use of manikins made especially for the purpose to represent a child, a youth and a full-grown man, but if all the manufacturers succeed in hiring living dummies there will be no necessity for the use of figures.

YIELD TO CUPID.

WILL MARRY IN MOUND CITY.

LOS ANGELES COUPLE DECIDES TO WED IN ST. LOUIS.

W. A. Myers and Miss Dottie Brush Take Out Marriage License, and Ceremony Is Scheduled for Today. Prospective Groom Is City Employee.

[BY DIRECT WIRE TO THE TIMES.]

ST. LOUIS (Mo.) July 27.—[Exclusive Dispatch.] A romance which began in school at Los Angeles will culminate here Tuesday, when Miss Dottie Brush, a young society girl of Los Angeles, will become the bride of W. A. Myers, an employé of the city of Los Angeles.

For the past year, Miss Brush has been visiting her aunt, Mrs. Julia Doane, No. 2324 Park avenue, this city, and the ceremony will be performed there tomorrow evening.

A few days ago Miss Brush received a special delivery letter containing a proposal of marriage from Mr. Myers, and a few days later he received a special delivery letter accepting it.

At first it was decided to get married in the fall, when Miss Brush was to return home, but Mr. Myers became impatient, and boarding a train, started for this city. His journey, which covered 2200 miles, ended this morning. A few hours later they procured a marriage license.

Count Komura, who is retiring as Japanese Ambassador to the Court of St. James to assume the portfolio of foreign affairs in the new Katsura Cabinet, left London yesterday for Japan by the way of Siberia. On reaching St. Petersburg the Count will stop over for some time.

The Comptroller of the Currency was advised yesterday of the suspension of the First National Bank of Friendly, W. Va., with a capital of $25,000.

IMPORTANT STEP.

COMMISSION WON'T WAIT.

Will Investigate Proposed Advances in Rates.

Will Not Defer Action Till Effective.

Not Necessary for Shippers to Protest.

[ASSOCIATED PRESS NIGHT REPORT.]

WASHINGTON, July 27.—The decision of the Interstate Commerce Commission today that it would consider the reasonableness of rates or notices of increase prior to the filing of protests by shippers is regarded as of widespread importance.

Following closely upon the action of the Cincinnati shippers appealing to the President to induce the commission to take this course, it is generally believed here that the suggestion calling for the statement comes from President Roosevelt.

Chairman Knapp said last Saturday the law contemplated investigation of the reasonableness of rates by the commission after they have become effective, but he thought the commission might decide that the increase is effective after notice has been given by a carrier and before the new rate actually goes into effect. The commission's statement today takes that view of its powers.

There is much interest in the decision by Judge Speer of the Southern Judicial District of Georgia, granting a preliminary injunction restraining the Atlantic Coast Line, the Louisville and Nashville, the Nashville, Chattanooga and St. Louis, the Cincinnati, New Orleans and Texas, and the Southern Railway companies from putting into effect on August 1 the increased rates on shipments of staple products from western to southern points.

In 1903 Judge Speer took the same course in relation to the increase of 2 cents per 100 pounds on yellow pine by the Southern Railway and southeastern carriers, including the Southeastern Freight Association. The advance was on rates from Georgia and Chattanooga to Cincinnati and other points on the Ohio River. The increase was promulgated by the carriers to take effect April 15, 1903, and would have been effective except for the temporary injunction granted by Judge Speer April 14.

On May 4 the court dissolved the temporary injunction and without further action until the case could be determined by the Interstate Commerce Commission. The court placed the carriers under bond to refund the overcharge should the commission decide that its increased rate was unreasonable, and the new rate was then allowed to go into effect.

The commission deciding in favor of the complainants, the railroads refused to obey the order, and Judge Speer sustained the commission's decision and enforced its order favoring the lower rate.

DEFINES ITS POSITION.

The Interstate Commerce Commission today issued a statement defining its position in the matter of advances in freight rates.

"The commission," the statement says, "has no authority to suspend a proposed advance in rates, and can order reduction of the advanced rates only as the result of an investigation after advanced rates have become effective, but the commission, while it could make no order prior to the actual advancement of rates, has almost unlimited power of investigation, and it is understood that if the tariffs filed with the commission show general increases, the commission without waiting for the filing of the formal complaints will institute an investigation on its own motion for the purpose of determining whether or not the advances are justified. Such general information would enable it to handle promptly any complaint which may be filed against advanced rates.

"The commission is having a close check kept of all advances in freight rates."

IT HAPPENED IN PARIS.

NUDE ACTRESSES SENT TO PRISON.

CRUSADE AGAINST NAKEDNESS ON STAGE BEARS FRUIT.

One Music Hall Manager and Two Women Fined and Jailed and Others Acquitted on Ground That Audience Got Only Impression of Natural Beauty.

[ASSOCIATED PRESS NIGHT REPORT.]

PARIS, July 27.—The trial of two music-hall managers and several women recently arrested as the result of Senator Berengo's crusade against the exhibition of the nude on the Paris stage was ended today. One of the managers was sentenced to three months' imprisonment and fined $40, and two of the actresses were given fifteen days in prison and a fine of $10. The others were acquitted.

The piece presented which was condemned was entitled "Ether Debauch."

In acquitting the other persons on trial, the court held that the circumstances under which the women appeared naked on the stage must be taken into account. The distance from the audience and the immobility of the artistic pose assumed by the participants robbed the living pictures presented of any suggestion of licentiousness or obscenity, and left upon the spectators only the impression of natural beauty. Neither the management nor the actresses, therefore, were guilty of immoral acts.

Frederick Peper, millionaire president of the Christian Peper Tobacco Company, who, Sunday night, in his automobile, ran down and seriously injured Mrs. H. N. Lyon, a prominent society woman, was released on bond yesterday, after Dr. Lyon appeared and exonerated him from blame for the accident. He reported improvement in Mrs. Lyon's condition.

UP AND DOWN THE VALLEY.

PITH OF NEWS FROM THE MIDDLE WEST.

[BY DIRECT WIRE TO THE TIMES.]

CHICAGO, July 27.—[Exclusive Dispatch.] Although life saving breezes from the lake scattered the humidity two deaths and seven cases of prostrations were reported to the police, as the result of today's hot wave. The maximum temperature was 82 and the minimum 74 deg. Middle West temperatures:

	Max.	Min.
Alpena	84	52
Bismarck	82	56
Cairo	94	72
Cheyenne	84	56
Cincinnati	84	70
Cleveland	82	66
Concordia	92	68
Davenport	88	70
Denver	90	62
Des Moines	84	68
Detroit	84	66
Devil's Lake	82	48
Dodge City	88	64
Dubuque	88	70
Duluth	84	60
Escanaba	80	64
Grand Rapids	92	68
Green Bay	88	68
Helena	86	52
Huron	88	62
Indianapolis	86	70
Kansas City	90	72
Marquette	84	72
Memphis	92	72
Milwaukee	82	70
Omaha	88	74
St. Louis	82	72
St. Paul	90	70
Sault Ste. Marie	80	60
Springfield, Ill.	86	72
Springfield, Mo.	88	68
Wichita	90	68

QUEER DIVORCE CAUSE.

[BY DIRECT WIRE TO THE TIMES.]

CHICAGO, July 27.—[Exclusive Dispatch.] Because her husband's shirt bore the same laundry mark as did the shirt waists of a young woman rooming at her home, Mrs. Madeline Ellefson, No. 821 North Monticello avenue, today was granted a divorce.

KILLED BY BOLT.

[BY DIRECT WIRE TO THE TIMES.]

CHICAGO, July 27.—[Exclusive Dispatch.] Out of a little storm cloud, scarcely larger than a man's hand, with a blue sky full of sunshine all about it, came a bolt of lightning today, which killed George Burchard, 44 years old, a wealthy farmer of Orchard Place, southwest of Desplaines.

GEN. BATES DIES.

[BY DIRECT WIRE TO THE TIMES.]

CINCINNATI (O.) July 27.—[Exclusive Dispatch.] Gen. Joshua H. Bates, a veteran of the Civil and Seminole Indian wars, is dead. Gen. Bates was born in Boston, March 5, 1817. He is survived by a widow and five children, one being W. S. Bates of San Francisco.

DIES AT DENTIST'S.

[BY DIRECT WIRE TO THE TIMES.]

MILWAUKEE (Wis.) July 27.—[Exclusive Dispatch.] Mrs. John Daly of West Allis died today in a dentist's chair in the office of her brother, Dr. E. F. Stapleton, just after having been given chloroform for the removal of an ulcerated tooth.

HIT BY FAST MAIL.

[BY DIRECT WIRE TO THE TIMES.]

STERLING (Ill.) July 27.—[Exclusive Dispatch.] The fast mail on the Chicago and Northwestern Railway, running sixty miles an hour, today struck a handcar on which five Italians were riding. The shock threw the men many feet and demolished the car, yet the men escaped death, although they were injured badly.

THE COLOR LINE.

[BY DIRECT WIRE TO THE TIMES.]

LITTLE ROCK (Ark.) July 27.—[Exclusive Dispatch.] For exhibiting a picture to negroes in which a negro was shown embracing a white woman, a moving picture show proprietor was fined $1000 today.

GOING TO ENGLAND.

[BY DIRECT WIRE TO THE TIMES.]

SPRINGFIELD (O.) July 27.—[Exclusive Dispatch.] The Rev. E. C. Dinwiddie of this city, legislative superintendent of the National anti-Saloon League, has accepted an invitation to conduct a parliamentary campaign in England for local option after the American plan.

STEVENSON BEGINS.

[BY DIRECT WIRE TO THE TIMES.]

BLOOMINGTON (Ill.) July 27.—[Exclusive Dispatch.] Adlai E. Stevenson's campaign for Governor of Illinois on the Democratic ticket was formally opened here tonight. Mr. Stevenson addressed a mass meeting of McLean County Democrats. He will speak daily from now on in various portions of the State.

DROWNED IN LAKE.

[BY DIRECT WIRE TO THE TIMES.]

FT. WAYNE (Ind.) July 27.—[Exclusive Dispatch.] While bathing in Shockabee Lake near Kendallville, Ind., Vernon Elman, 17 years of age, was drowned. Vernon could not swim and his body was not found until fifteen hours after he was discovered missing.

WATERMELONS AFFECT JURY.

[BY DIRECT WIRE TO THE TIMES.]

COLLINS (Miss.) July 27.—[Exclusive Dispatch.] Because twelve hungry jurymen in a murder trial abruptly left the courtroom in the heat of the day and invaded a watermelon patch, where an hour was spent in eating the luscious red fruit, A. C. Brett, convicted of the murder of D. G. McGann, a one-legged newspaper editor, who was sentenced to a life term in the penitentiary, was today granted a new trial.

MILLIONAIRE TO WED ACTRESS.

[BY DIRECT WIRE TO THE TIMES.]

APPLETON (Wis.) July 27.—[Exclusive Dispatch.] Charles Baldwin, a young millionaire of this city, will be married to Miss Margaret Welland, also of this city, at West Baden, Ind., as soon as a special dispensation is received from Bishop Fox of the local diocese permitting the marriage, Miss Welland being a devout Catholic. She is a clever amateur actress, and has appeared frequently as a professional.

REHEARSES FUNERAL.

[BY DIRECT WIRE TO THE TIMES.]

RICHMOND (Ind.) July 27.—[Exclusive Dispatch.] Inviting the brothers in his lodge to gather around him, Joseph Sandlin, a charter member of the Red Men, climbed into a coffin which he had made to his order, stretched himself out as he will lie when he is dead, crossed his hands over his breast, and bade them pass around and view him. He bought a lot in a cemetery, and has placed a monument on the spot where he desires to be buried.

Theaters—Amusements—Entertainments.

ORPHEUM THEATER—MATINEE EVERY DAY. BOTH PHONES 1447.
.... VAUDEVILLE ....
FRED BOND AND FREMONT BENTON. THE FADETTES OF BOSTON.
GRAIF PRODIGIES. CLIFFORD & BURKE.
GRANT & HOAG. ORPHEUM MOTION PICTURES.
LEIPZIG. A NIGHT ON A ROOF.
EVENINGS—10c, 25c, 50c, 75c. MATINEES—10c, 25c.

GRAND OPERAHOUSE—Matinees Sunday, Tuesday, Thursday. PHONES—Main 1270—A5125.
THE GAYETY COMPANY
THIRD AND POSITIVELY THE LAST WEEK OF
"GAYEST MANHATTAN"
Don't Fail to See the Bathing Beauties and the Elopement.
NEXT WEEK—The Gayety Co. in "THE GIRL, THE MAN, THE AUTO."
Prices—10c, 25c, 35c, 50c. Boxes 75c. Matinees—25c and 50c.

MASON OPERAHOUSE—H. C. WYATT, Lessee and Manager.
TONIGHT—ALL WEEK—MATINEE SATURDAY—America's Foremost Actress—
MAY ROBSON
"THE REJUVENATION OF AUNT MARY"
ORIGINAL CAST AND PRODUCTION. PRICES—25c, 50c, $1.00.

BELASCO THEATER—EVERY NIGHT AT 8:15. MATS. THURS. AND SAT. AT 2:15.
The Belasco Theater Stock Company Presents Hall Caine's Greatest Play
"THE CHRISTIAN"
JANE GREY AS GLORY QUAYLE—THRILLING MOB SCENE.
NEXT WEEK—Clara Lipman's Immense New York Hit, "JULIE BON BON."

MOROSCO'S BURBANK THEATER—Los Angeles' Leading Popular Playhouse.
TONIGHT—ALL THIS WEEK—MATINEE SATURDAY.
"The Man from Mexico"
The Jolliest Farce Comedy Ever Written. One Thousand Hearty Laughs.
NEXT WEEK'S HIT—"THE JUDGE AND THE JURY"—Oliver Morosco and Cottrell's Western Play Success. BEATS READY. BE WISE.

Timely Special Announcements.

SEE OUR 150 GIGANTIC OSTRICHES
Our Brood of Chicks Just Hatched. Our Beautiful Aviary of Rare Birds, Magnificent Feather Display.
Cawston Ostrich Farm
25c EXCURSION TICKETS ROUND TRIP
FOR SALE AT P. E. RY. TICKET OFFICE AND
City Store BRADBURY BLOCK
224 West Third Street
Take South Pasadena Cars on Main St.

GALLERY OF SCIENTIFIC WONDERS—
For men only. Admission free. 129 South Main street. Science and Art so blended, telling the story of Life from the Cradle to the Grave. Only institution of its kind on the American Continent. Life-size models revealing the secrets of Life's mysteries. Open daily. One of the city's greatest attractions.

VISIT THE POPULAR LOS ANGELES OSTRICH FARM OPPOSITE EASTLAKE PARK.
More daily visitors than any Ostrich Farm in America.
GO WHERE THE PEOPLE GO.
Private auto every two hours from our City Store, 324 So. Broadway. Largest Ostriches in California.

Superb Routes of Travel.

BANNING LINE—Daily Service to
SANTA CATALINA ISLAND
S.S. CABRILLO, Capacity 900 } THE ONLY STEAMERS TO CATALINA WHICH
S.S. HERMOSA, Capacity 600 } OPERATE CASINOS.
THREE BOATS SATURDAY, ONE SUNDAY, TWO OTHER DAYS.
6 Hours on Island Sundays
EXTRA BOAT SATURDAY EVENINGS, via Pacific Electric, 5 P. M. Connecting with steamers at San Pedro.
HOTEL METROPOLE—ISLAND VILLA—COTTAGES—CANVAS CAMPS.
Write for interesting printed matter.
BANNING CO., 104 Pacific Electric Bldg., Los Angeles. PHONES—Main 410, A1410.

MICHIGAN SOCIETY OF SOUTHERN CALIFORNIA
Summer Outing Playa del Rey
TUESDAY, JULY 28TH, 1908.
Come and forget your cares for a day. A bunch of fun all day long. Cars every few minutes from Hill St. Depot.
LOS ANGELES PACIFIC RAILWAY.

FOR SAN FRANCISCO, SEATTLE—
And all points in the Northwest. Large elegant steamships
Santa Rosa and Queen
Leave Los Angeles 10 A.M. Wednesday and Sunday
Daylight Ocean Excursions to San Diego
Leave Los Angeles Tuesday and Saturday, 9:00 a.m.
LOW RATE, INCLUDING BERTH AND MEALS. CITY OFFICES 229 SOUTH SPRING STREET. Phones Sunset Main 41; Home A6417.

$1.00 LONG BEACH to CATALINA and RETURN DAILY as follows:
STR. CITY OF LONG BEACH (300 capacity) daily except Monday.
STR. "NELLIE," MONDAYS AND FRIDAYS.
Leave Long Beach pier at 9:45 a.m. returning at 4:30 p.m., giving three hours at Catalina. Tickets for sale at end of pier; good for 30 days.
NELSON NAVIGATION CO.

SAN FRANCISCO—$9.85 First Class
Including berth and meals. EUREKA, $17.35. PORTLAND, $15.35. GRAY'S HARBOR, $13.85. SEATTLE, $12.35.
S.S. Hanalei, Sunday, Aug. 2, 1:30 p.m.
Passenger accommodations unsurpassed. Low freight rates.
C. J. LEHMAN, General Manager, 248 S. Spring st. Phones Main 962, A4078.

$9.85—SAN FRANCISCO— $7.35
First-class Berth and meals included Second-class
Portland $13.35 and $11.85. Seattle $17.35 and $15.85.
S.S. "CHEHALIS" TODAY.
S.S. "NOME CITY" WEDNESDAY 5:30 P.M.
Information and tickets at office West Coast Steamship Line, 213 S. Spring St. Main 1260. A1262. S. MAGNUS, Gen. Agt.

SUNDAY AND EVERY DAY—
You can travel with TILTON. A reserved seat for every train in advance. 100 miles for 100 Cents. Free admission to Old Grapevine, Los Angeles Ostrich Farm or Indian Village Farm. Three hours at the beaches. Free band concerts. 336 Pacific Electric Depot, Sixth and Main. Phone Main 86 or F 1446.

PORTLAND, EUREKA, SAN FRANCISCO—
The Strs. Roanoke and Elder leave San Pedro every Thursday at 1 p.m. direct for Portland (no change), calling at San Francisco and Eureka. For rates call at main office, 324 So. Spring St. Phone Main 8135. Home 1135.

FOR HUMANITY'S SAKE.

PEACEMAKERS COME TOGETHER.

SEVENTEENTH CONFERENCE ASSEMBLES IN LONDON.

Over One Hundred Societies from Many Different Countries Are Represented—Present Address to King Edward, Who Responds in Felicitous Speech.

[ASSOCIATED PRESS DAY REPORT.]

LONDON, July 27.—The Seventeenth Universal Peace Conference, organized by the Society of Friends, assembled at Canton Hall here. Over one hundred societies from many different countries are represented. Edwin D. Mead and Benjamin F. Trueblood were prominent among the American delegation. Baron von Holleben of Germany and Baroness Bertha von Sutner of Austria also were present.

The Bishop of Carlisle, president of the congress, in his opening address, said: "Nothing has impeded national prosperity so much as partisan strife and blind antagonism. They were told to think imperially, but this is needed—let them not see it.

King Edward and Queen Alexandra received the delegates at Buckingham Palace at noon. The address was presented an address, to which the King replied as follows:

"It gives me great pleasure to welcome you, the representatives of the Universal Congress of Peace, and to receive your address. There is no subject from which I derive a greater gratification than from the knowledge that my efforts in the cause of international peace and goodwill have been without fruit and that the influence of the generous spirit in which they have been met has been shared by my own people and those of other countries.

"Rulers of states can by themselves no higher claim to the promotion of international goodwill and understanding and cordial friendship among the nations of the world than the surest and most direct way in which humanity may be served. I realize its noblest aim, and the entertainment will ever be the object of my own constant endeavor. I sincerely think that your international organization, in which are represented the principal civilized countries of the world, is laboring in the right direction, and I pray that the blessing of God may attend your labors."

The delegates afterward were introduced to the King and Queen and shook hands with each. The King spoke a few words, showing keen personal interest in the work of their Majesties in the cause of peace.

STEAMSHIP OHIO SOLD.

Which Took Forty Days for Voyage from Seattle to Nome Changes Hands.

BY DIRECT WIRE TO THE TIMES.]

TTLE, July 27.—[Exclusive Dispatch.] The Alaska Steamship Company has bought the steamship Ohio, which took forty days to make the trip to Nome this season, and which Ohio was owned by the White Steamship Company, and operated by the Waterhouse & Co. It is reported the Ohio may either be put on the Seattle-Nome run or her name may be changed if she is kept on the Bering Sea route.

This probably means that there will be investigation of Capt. Conradi's handling of the vessel or her long delay on the trip to Nome. The new owners are not interested in that matter, and Capt. Conradi will not continue in command of her.

CLAUDIANES DODGES.

ORTED AT LAKE TAHOE.

[BY DIRECT WIRE TO THE TIMES.]

O (Nev.) July 27.—[Exclusive Dispatch.] Lake Tahoe is the latest sought by Peter Claudianes and Constantine, the Greek dynamiters.

They were seen together there last Saturday, according to a report made to Chief of the Reno police today. Two Greeks were on horseback and rode toward Truckee from the north end of the lake. But the trail is lost in the mountains, and no one was detailed to follow the clew.

Officers of the State police, and local authorities along the railroad thought the dynamiting suspects might be in many places where they were seen, but without success.

NEWS OF
IN ALASKA.
SEEK NEW GOLD FIELD.
Prospectors Find Quartz on Kuskokwim River.
Timer Looks for Next Stampede There.
Region Has for Years Been Almost Unknown.
[BY DIRECT WIRE TO THE TIMES.]
TACOMA, July 27.—[Exclusive Dispatch.] The second largest river in Alaska, the Kuskokwim, which has for years been almost unknown, may be the scene of the next big excitement in the North.
Ahrens, who has been in that country for four years, arrived from Nome by way of Nome. He said there were 200 men in Upper Kuskokwim, and that quartz, not placer, is likely to be the cause of the stampede.
At Tooliksac several men were working on placer ground, but the majority of miners are prospecting in the upper waters of the river.
"On the river," said Ahrens today, "we have been so many good quartz indications found that men are going into the country carefully. If they find once some of the quarts float they will look for a big stampede to the country. Miners declare where such good float is found some of the veins will be surely located and opened."
FIVE MEN FIGHT PROHIBITION.
Leading Growers of Valley Meet at San Jose and Form Organization.
[ASSOCIATED PRESS DAY REPORT.]
SAN JOSE, July 27.—The leading fruit growers of the valley met here this afternoon for the purpose of organizing a county association to affiliate with the State Grape Growers' Association in the fight against prohibition.
A. K. Whitten was elected chairman and Tracy Leonard secretary. The growers were addressed by Horace Stull, secretary of the State association, and it was decided to call a mass meeting for next Saturday afternoon in the rooms of the Chamber of Commerce in this city to perfect the organization.
The following committee on permanent organization was appointed: Wilbur Wehner, Evergreen; J. A. Hicks, Los Gatos; Paul Masson, Saratoga; Mr. Williams, Cupertino, and William Hall, San José.
WORKING ON CREVASSE.
Two Dredgers, One Pile Driver and Crew Men Trying to Close Jersey Island Break.
[BY DIRECT WIRE TO THE TIMES.]
STOCKTON, July 27.—[Exclusive Dispatch.] Two dredgers, a pile driver and a large force of men are working on the 200-foot crevasse through which water has been pouring in to Jersey Island for two days.
Early today the water in the river is said to be falling, but the levee became undermined in some unknown manner, probably by a big eddy, and broke Sunday night near the Jersey Hotel. It will be only a short time before the 4000-acre island is flooded.
The employés of the Jersey Island Company are university graduates who are making a success of truck farming, but are handicapped in closing the break. The entire crop is ruined, as it will take a full month to pump out the water. Fully 200 people, of which 200 are Japanese, are employed on the island.
FIGHT RECLAMATION.
Owners in Upper Part of Klamath Project Government Project Do Not Want Service.
[BY DIRECT WIRE TO THE TIMES.]
KLAMATH FALLS, July 27.—[Exclusive Dispatch.] Land owners in the upper part of the Klamath government project have taken steps to annul contracts made with the government for water to be supplied on completion of the reclamation system. If the request for annulment is refused, suit will be brought.
Before the plans were adopted, the government required that 80 per cent. of the lands be signed. This could not be done, and the bids offered for the construction of the dam were rejected. Then the owners asked for a reconsideration and demanded an early completion of operations on the upper end. Director F. H. Newell of the reclamation service stood firm, and the land owners are fighting the Reclamation Service through their Users' Association.
Children STOCK to be du matches north of erty wort Two resi destroyed There wa were help
Malaga FRESNO aga, five practically noon. Pe dreth's bl ing house went up fr an aroun about $35,0
Schooner ASTORIA schooner wreck on sands. Th to be succ the night barges als started out ing rough tion that possible. T outside the
Norwegian TACOMA, cers have Karl Erian to be deport a British sh arrest, the him declare
Dry Stream SACRAM Dispatch.] of water in streams use power, the be slightly c ber of cars until more
BARELY
German Tou It Carries
[ASSOCIAT WINNIPE Rosenberg, Rockies, and Germany, ha from death While clim stepped on so the summit, a bank to give down forty fe Fortunately, under which he remained snow and ice mad rush to

MATINEE EVERY DAY.
— BOTH PHONES 1447.
DEVILLE . . . .
N. THE PADDITES OF BOSTON.
CLIFFORD & BURKE.
ORPHEUM MOTION PICTURE
A NIGHT ON A HORSE.
MATINEES—10c, 20c, 3
E— Matinee Sunday, Tuesday, Saturday
PHONES—Main 1067—A1127.
TY COMPANY
ELT THE LAST WEEK OF
MANHATTAN"
ing Beauties and the Elopement.
THE GIRL, THE MAN, THE ALIMONY
Matinee—10c and 15c. Nights
E— H. C. WYATT,
Lessee and Manager.
K SATURDAY—America's Foremost Char
ROBSON
ON OF AUNT MARY"
PRICES—50c, 75c, $1, $1.5
EVERY NIGHT AT 8:15.
MATS. THURS. AND SAT AT 2:15.
ay Presents Hall Caine's Greatest Drama,
RISTIAN"
AYLE—THRILLING MOB SCENE.
ew Y-ork Hit, "JULIE BON BON."
K THEATER—Los Angeles' Le
ing Stock Mu
WEEK—MATINEE SATURDAY.
from Mexico
Tylton. One Thousand Hearty Laughs.
D THE JURY"—Oliver Morosco and E
ADY. BE WISE.

Announcements.
GANTIC OSTRICHE
Just Hatched, Our Beautiful Gi
Birds, Magnificent Feather Display.
Ostrich Farm Sou
Pasade
ON TICKETS ROUND TRIP AND
ADMISSION TO
T P. E. RY. TICKET OFFICE AND
re BRADBURY
BLOCK.
ird Street
Cars on Main St.
Cawston
Farm except
on any Tour
pany's Excursio
IFIC WONDERS—
outh Main street. Science and Art
the Cradle to the Grave. Only Rem
Models revealing the Secrets of
of Life's mysteries. Open daily.
LOS ANGELES
OPPOSITE
EASTLAKE PARK.
h Farm in America.
OPLE 200.
Our City Store, 324 So. Broad

s of Travel.
Service to
ALINA ISLA
900 THE ONLY STEAMERS
600 TO CATALINA. WE
OPERATE GASOLINE
SUNDAY, TWO OTHER DAYS.
land Sundays
Pacific Electric, 5 P. M. Trains
LA—COTTAGES—CANVAS CITY.
Angeles. PHONES—Main
CALIFORNIA
a del Rey
ath of fun all day long.
WAY.
SEATTLE—
elegant steamships
Queen
day and Sunday
o San Diego
MEALS. CITY OF
Sunset Main 41
ATALINA and RETU
s follows:
nesday) daily except Mondays and F
AYS AND FRIDAYS.
6:30 p.m., giving three hours
of 6 days.
ON NAVIGATION CO
First Class
PORTLAND, $21.85
g. 2, 1:30 p.m.
ight rates.
Phone Main 942, A3078.
$7.35
Second-class
to $17.35 and $23.35.
TODAY.
DAY 1:30 P.M.
ship Line, 215 S. Spring
AY—
rved seat for every
t. Free admission to
Farm or Indian Village
ree band concerts. 9:30 A.M.
e Main 66 or F 2444.
N FRANCISCO—
every Thursday at 1 p.m.
Francisco and Eureka. Pier
Diego. Main 8515. Home P
think imperially, but
ed—let them not act
Edward and Queen
ved the delegates at
e at noon. The dele
d an address, to which
t as follows:
gives me great pleasure
you, the representatives
eral Congress of Peace
your address. There is
which I derive the
cation than from the
my efforts in the cause
nal peace and goodwill
without fruit and the
of the generous appreciation
they have been received
r own people and those of
ations.
Bering Sea Question.
lers of states can not
lves no higher aim than
tion of international
ing and cordial relations
ations of the world. It
humanity may be
its noblest ideal, but
ot will ever be the
nstant endeavor. I re
that your international
which are representa
civilized in the
is inheriting in the
pray that the blessing
tend your labors
delegates afterward
to the King and Queen
hands with each
a few words of
ernal interest taken
ies in the work of the
ON TRADE.
Reciprocity Treaty.
ion of the Reciprocity
ed by the Dominion
ent, and which
Friday.
ed by the White
Company, and operated
& Co. It is re-
ffer be put on
or her name may
kept on the Bering
probably mean there will
of Capt. Conradi's
or her long de-
to Nome. The new
interested in that mat-
will not continue
of her.
LAINES DODGES.
AT LAKE TAHOE.
TO THE TIMES.]
July 27.—[Exclusive
Lake Tahoe is the latest
by Peter Claudianes and
the Greek dyna-
together there last
to a report made to
of the Reno police today.
Greeks were on horse-
toward Truckee from
of the lake. But
is placed in the rumor,
no one was detailed to
of the State police, and
activities along the rail-
ought the dynamiting sus-
places where they were
ndent suppose.

EWS OF THE PACIFIC SLOPE

IN ALASKA.

K NEW GOLD FIELD.

pectors Find Quartz on Kuskokwim River.

Timer Looks for Next Stampede There.

ion Has for Years Been Almost Unknown.

[DIRECT WIRE TO THE TIMES.]

ICA, July 27.—[Exclusive Dis-] The second largest river in the Kuskokwim, which has been almost unknown, may be scene of the next big excite- to the North.

Ahrens, who has been in that for four years, arrived from by way of Nome. He said 200 men in Upper Kuskok- and that quartz, not placer, is the cause of the stampede

Dalzhaac several men were in placer ground, but the of miners are prospecting in waters of the river.

the river," said Ahrens today, have been so many good quartz found that men are going country carefully. If they some of the quartz float they look for a big stampede to country. Miners declare where good float is found some of will be surely located and

REN FIGHT PROHIBITION.

Growers of Valley Meet at Ione and Form Organi- zation.

[ASSOCIATED PRESS DAY REPORT.]

ONE, July 27.—The leading growers of the valley met here on for the purpose of organ- county association to affiliate State Grape Growers' Associa- the fight against prohibition.

E. Whitten was elected chair- Tracy Leonard secretary.

ions were addressed by Hora- ld, secretary of the State As- and it was decided to call a meeting for next Saturday aft- the rooms of the Chamber of in this city to perfect the

ing committee on perma- ation was appointed: Wil- Evergreen; J. A. Hicks, Paul Masson, Saratoga; Cupertino, and William Jose.

ING ON CREVASSE.

ers, One Pile Driver and Are Trying to Close Jersey Island Break.

[DIRECT WIRE TO THE TIMES.]

ON, July 27.—[Exclusive Two dredgers, a pile driv- force of men are work- 30-foot crevasse through ver has been pouring in land for two days, the water in the river is the levee became under- unknown manner, prob- suspect, and broke Sun- near the Jersey Hotel, short time the 4000-acre flooded.

ployés of the Jersey Island university graduates who truck farming, but are is closing the break. is ruined, as it will take to pump out the water. people, of which 200 are employed on the island.

RECLAMATION.

Work in Upper Part of Klam- Project Do Not Want Service.

[DIRECT WIRE TO THE TIMES.]

FALLS, July 27.—[Ex- Dispatch.] Land owners in the the Klamath government taken steps to annul con- with the government for completion of If the request for refused, suit will be

plans were adopted, the requires that 50 per cent. This could not be signed, and the bids offered for the of the dam were rejected. was asked for a reconsid- and demanded an early com- operations on the upper Major F. H. Newell of the Service stood firm, and deadlock is the result. owners are fighting the and through their Water Association.

WRECKED OHIO SOLD.

Steamer Will Forty Days for Trade Route to Nome Hands.

[DIRECT WIRE TO THE TIMES.]

SEATTLE, July 27.—[Exclusive Dis- patch.] The Pacific Steamship Com- pany has sold the steamship Ohio, which was wrecked during the past winter on the Alaskan coast, and which will leave Seattle Thursday or Friday.

The Ohio was purchased by the White Star Steamship Company, and operated by Dodwell & Co. It is re- ported that no effort will be put on the vessel to float her, and her name may be changed or her name may be kept on the Bering Sea route.

This would probably mean there will be the retirement of Capt. Conradi's vessel or her long de- tention here on trip to Nome. The new owners are interested in that mat- ter, and will not continue the service of her.

MAY FLOAT ANUBIS.

Prospect of Saving Kosmos Liner Is Good Provided Smooth Weather Continues.

[ASSOCIATED PRESS NIGHT REPORT.]

SAN FRANCISCO, July 27.—Advices received by the Merchants' Exchange today from the Kosmos line steamer Anubis, which is ashore on a reef be- tween Santa Rosa and San Miguel isl- ands off the coast of Santa Barbara county, state that the vessel is lying in an easy position with her crew all aboard.

Divers report that there are a num- ber of small holes in her bottom, and that many rivets are badly bent but the prospect of floating the steamer is good, provided smooth weather con- tinues. A portion of her cargo is now being brought to this city by the steamer Fulton. The steamers Bee and Westport are alongside the Anu- bis taking on more of the cargo, about one-half of which, it is thought, can be saved.

BIG RAIN IN ARIZONA.

Bridges Washed Away, Live Stock Drowned, Farms Destroyed by Heavy Storm.

[BY DIRECT WIRE TO THE TIMES.]

PRESCOTT, July 27.—[Exclusive Dispatch.] Northern Arizona was vis- ited by another terrific storm this af- ternoon. In this city nearly two inches of rain fell inside of a half hour.

The storm reached the dimensions of a cloudburst in the hills south of the city. Bridges were washed away, farms destroyed, much live stock drowned, and a number of lives en- dangered. A number of houses were struck by lightning in Prescott, but except for a few shocks no one was in- jured.

Reports from Ash Fork say the Santa Fé suffered heavily from washouts in that section.

SLOPE BRIEFS.

Gridley Man Drowns.

BIGGS, Cal. 27.—Samuel H. Crery, a hay-presser, formerly of Lewiston, Utah, was accidentally drowned yes- terday while bathing in Butte Creek. His body was recovered. He was 29 years old, and leaves a family residing in Gridley.

Car Strikes Hose Wagon.

SAN FRANCISCO, July 27.—Five fire-fighters were injured, none serious- ly, in a collision between a hose wagon responding to an alarm and an electric car last night. The car struck the wagon broadside on, and turned it over, hurling the firemen to the ground. Two of them escaped uninjured.

Rex Beach in Luck.

Seattle, July 27.—J. C. Leedy writes from Alaska that he has struck a pay streak in tundra ground known as the Happy New Year group, near the fa- mous Bessie Beach, owned by himself, Rex Beach, the novelist, and others. He says the prospect is good for making them all rich.

Forest Fire Extinguished.

SALINAS, July 27.—A fire which has been raging in the national forest re- serve for more than a week is now completely extinguished, it having been brought under control yesterday. More than one hundred thousand acres of timber land in the Santa Lucia Moun- tains west of Jolon and fifty miles south of Salinas, have been burned over, but little damage has been done to farm- ing interests other than that caused by the burning of many miles of fences.

Stolen Ride Is Fatal.

SACRAMENTO, July 27.—John Top- lin, a blacksmith, while trying to steal a ride on a train near Galt yesterday, lost his hold, and was ground to death under the wheels.

San Jose Has Sequence of Fires.

SAN JOSE, July 27.—The entire fire department was called out today to fight a fire that started in the rear of F. Fanellis's fruit store, at No. 251 South First street, from the explosion of a coal oil stove in the rear of the building. The building and stock were destroyed, and although the loss was small the fire for a time was serious, endangering valuable business blocks in the vicinity. This is the fifth since early yesterday morning.

Children Cause Big Fire.

STOCKTON, July 27.—A fire, believed to be due to children playing with matches in a barn, in Sperrys' addition, north of town, caused the loss of prop- erty worth nearly $20,000, this morning. Two residences and three barns were destroyed, with 20,000 gallons of wine. There was no water, and the firemen were helpless.

Malaga Nearly Wiped Out.

FRESNO, July 27.—The town of Mal- aga, five miles south of this city, was practically destroyed by fire this after- noon. Porter's grocery store, Hil- dreth's blacksmith shop, two fine dwell- ing houses, two barns and a tank house went up in flames despite the efforts of an aroused countryside. The loss is about $25,000.

Schooner Is Total Wreck.

ASTORIA, July 27.—The steam schooner Minnie E. Kelton is a total wreck on the outer end of the jetty sands. The effort to raise her appeared to be successful Saturday, but during the night she broke away from the barges alongside, and with the tide started out over the bar. After reach- ing rough water she lodged in a posi- tion that renders her being saved im- possible. The barges were picked up outside the bar by the tug Tatoosh.

Norwegian to Be Deported.

TACOMA, July 27.—Immigration offi- cers have left for New York with Karl Erlandsen, a Norwegian, who is to be deported. The man deserted from a British ship, and having been under arrest, the immigration officials had him declared an undesirable alien.

Dry Streams Curtail Juice.

SACRAMENTO, July 27.—[Exclusive Dispatch.] On account of the scarcity of water in some of the mountain streams used for developing electrical power, the street car service here will be slightly curtailed for awhile. A num- ber of cars will be laid off temporarily until more power is available.

BARELY MISSES DEATH.

German Tourist Starts Snowslide, but It Carries Him Under Cliff, and He Escapes.

[ASSOCIATED PRESS DAY REPORT]

WINNIPEG, July 27.—Baron Von Rosenberg, a tourist in the Canadian Rockies, and a leading aristocrat of Germany, had a miraculous escape from death Saturday near Banff.

While climbing Mt. Rundell, he stepped on some projecting snow near the summit, and his weight caused the bank to give way, and he was carried down forty feet.

Fortunately, there was a small cliff under which he was carried, and there he remained in safety while tons of snow and ice rumbled over him on a mad rush to the base.

GRAFT PROSECUTION.

GREEN SHIES AT QUESTION.

Wants to Consult Attorney Before Answering.

Was Asked If He Was Co-Conspirator With Ruef.

Incident Occurs in Examination of Former Boss.

[ASSOCIATED PRESS NIGHT REPORT.]

SAN FRANCISCO, July 27.—Joseph E. Green of the Parkside Realty Com- pany demanded the privilege of con- sulting an attorney before answering a question directed to learn if he was a co-conspirator with Abraham Ruef.

The incident occurred while he was acting as a witness in Police Judge Cabannis's court during the prelimi- nary examination of Ruef on the charge of offering a bribe to ex-Su- pervisor J. J. Furey in 1906 to pass the Parkside trolley ordinance.

Judge Cabannis granted the request of Green, but instructed the real es- tate man that he must be prepared to resume his testimony tomorrow morning.

Prosecuting Attorney Louis Ward asked Green whether he, as president of the Parkside Realty Company, had taken any action toward paying any money to Ruef in connection with the trolley franchise. This was the inter- rogation to which the witness de- clined to reply. It was occasioned by the statement of Attorney Newburgh, for Ruef, that it was necessary for the prosecution to state whether Green was to be considered a co-conspira- tor with the defendant or not.

KNOCKED OUT.

INDIAN LAND BUY IS INVALIDATED.

MANY PURCHASES IN OKLA- HOMA AFFECTED BY DECISION.

Congress Act Making Allotments Inalienable for Twenty-five Years Held Law in Full Force and Effect by Federal Court of Appeals. Deeds Set Aside.

[BY DIRECT WIRE TO THE TIMES.]

ST. LOUIS, July 27.—[Exclusive Dis- patch.] Many land purchases from Indians in Oklahoma and States where there were large Indian reser- vations are invalidated by a decision handed down today by the Federal Court of Appeals.

The case just determined is a suit by Arthur Buffalo, a miner, against C. D. Goodrum and others, in ejectment proceedings, in 1896. The land patent was issued to John Medicine, a Qua- paw, who died in 1896, leaving a daugh- ter and a son, both of whom are dead. Arthur Buffalo is the daughter's heir.

Both the son and the daughter gave deeds to Goodrum and these convey- ances were set up as part of a stipu- lation of facts on which a lawsuit in- volving payment for the land was tried in the Federal courts at Vinita and Wagoner, I. T., holding the sale valid. The Court of Appeals set these aside, says the act of Congress making In- dian allotments inalienable for twen- ty-five years was passed as a matter of public policy to safeguard the In- dian from the mastery and craft of the whiteman, and holds this law to be in full force and effect.

NEW YORKERS GO FISHING.

Angle for Lafayettes, Which Are Run- ning Now, and Catch Them by Hundreds.

[ASSOCIATED PRESS DAY REPORT.]

NEW YORK, July 27.—All New York went fishing yesterday and again today.

One of the most palatable of edible fish, the Lafayette, which every few years selects the mouth of the Hudson River for a stopping place, is now in New York waters in countless thous- ands.

Beginning Friday and all day and night yesterday, the Hudson River from the Battery to One Hundred and Twenty-fifth street has been simply alive with Lafayettes, and every pier along the water front has been lined with fishermen, fisherboys and fisher- women.

Such a lot of fish has seldom ever invaded the river, they bite anything. The Lafayette is what is known as a pan fish, and few are longer than five inches. The average is four. It is one of the most voracious of small fish, and one of the most delicious as far as edible qualities are concerned, for those who caught a mess Saturday were back again yesterday for more.

The strings caught seem almost in- credible, but here are a few, and by no means record ones: Alexander Muir, 622 in three hours; William Haubner, 845 in four hours; Matt Rich- ardson, 711 in five hours; Walter Dal- ton, 612 in three hours; William Telts, 110 in thirty minutes.

One man had more than 1000, and although tightly strung the exhibit was nearly eight feet long, and one could not see anything but fish six inches deep.

A woman, all alone, caught 500 and sold them to neighbors.

OBITUARY.

Mrs. Don Farnsworth.

CHICAGO, July 27.—Mrs. Don Farns- worth, whose husband managed Charles A. Towne's canvass for the Democratic Vice-Presidential nomina- tion, died here today, after being mar- ried only three weeks. Mrs. Farns- worth, before her marriage, was Miss Edith Mulhern of Brownsville, Tenn. Mr. and Mrs. Farnsworth made their honeymoon trip to the Denver conven- tion.

AT NEW YORK HOTELS.

NEW YORK, July 27.—[Exclusive Dispatch.] At the Albany, J. G. Peebles, D. E. Hamilton; Cadillac, Mrs. A. T. Jaquin; Hermitage, W. H. Blackwood; Manhattan, J. E. Parish; Hoffman, A. J. Draper, Ventura. Broadway Central, J. F. Smith, Santa Barbara.

IN SAN FRANCISCO.

SAN FRANCISCO, July 27.—[Exclusive Dis- patch.] At the Hotel St. Francis, C. F. Long- ley, R. A. Walker and wife, S. B. Snyder, J. W. Allen, F. E. Engstrom, A. E. Stein, G. H. Hayes.

City Hotels.

Hotel Woodward
421 WEST EIGHTH STREET.
This is a new fire-proof hotel, and in order to advertise we are making a rate of $10.00 per week, American plan. This is one-half the regular rate of this class hotel, and will be made for the summer months only. The European rates are accordingly low.

Hotel Alvarado
N. E. Corner Westlake Park
The select family hotel of Los Angeles. Perfect service, American plan, moderate rates. WILLIAM B. CORWIN, Owner and Proprietor.

HOTEL WESTMOORE
NO. 1000 WEST SEVENTH STREET.
Best family hotel corner in the city. Ten minutes to any Theater. Modern, select and in the residence district. Table the best. Before selecting your summer home inspect the Westmoore. Special inducements to permanent guests. C. J. CORWIN, Manager.

Hotel Orange
N.W. COR. 6TH AND SPRING.
Summer Rates
Large suites and low rent to the right parties.
Home F3133. Sunset Main 230. Furnished new throughout.

The NETHERWOOD Ideal apartment house. Well ap- pointed. Suites and single rooms. Delightfully cool and pleasant. Large front porch and yard. Fine surroundings. Rates $10 to $30 month. 2007 S. Grand Ave. Grand ave. cars. Home 22541.

Hotel Ingraham A distinctive hotel on the American and European plan. New, luxurious, restful, free from dust and noise. Take Seventh street car to Bixel. B. BEYER, Prop.
Ingraham and Bixel Streets.

THE HINMAN
CORNER 7TH AND FIGUEROA. Most elegantly furnished Apartment Hotel in the State. Also single rooms. Strictly modern. Location the best. Special Summer Rates. Home Ex. 57; Sunset Main 1037. R. A. GREEN, Proprietor.

HOTEL PEPPER A select family and tourist hotel in the beautiful West Lake District
Rates $10.00 per week and up—American Plan. And correspondingly low on the European Plan. Hotel garage free to guests. Phones Sunset Exchange 17; Home E1224. H. T. BARNETT, Mgr., southwest corner 7th and Burlington Ave.

THE PERCIVAL Apartments. Close in. 845 S. Hill St. Elegantly appointed, with all modern conveniences. First-class service at summer rates. L. M. Ballou, Mgr.

Hotel Washington
711½ S. OLIVE ST., one block to postoffice. Elegantly furnished, hot and cold running water; free baths; also private baths and apartments. Lowest rates. F 6284.

WESTLAKE HOTEL
730 Westlake Ave. American plan. Homelike, quiet, modern hotel. Sun parlor, pool and billiard tables free to patrons. Cuisine unex- celled. Summer rates. ROBT. D. MURRAY, Prop.

THE BRIGGS
Apartments. 407 South Hope. Newly fur- nished. Every suite has private bath; steam heat, amusement hall, roof garden. Prices reasonable.

PICO HEIGHTS HOTEL
Select family hotel; American and European plan. Special rates to families. Home com- forts and home cooking included. Phones— E 2967—West 5893. Take Pico Hts. car.

San Francisco Hotels

Hotel Normandie
S.E.Cor. Sutter & Gough, San Francisco
Pre-eminently the best uptown hotel, convenient to theaters and shops; 250 bright, richly furnished rooms from $1.50 up, with bath $2.00 to $3.50. Suites—par- lor, bedroom and bath $4 up. American plan $3.50 up. Commercial sample rooms.

Fairmont Hotel
San Francisco
A HOMELIKE AND COMFORT- ABLE HOTEL, WHOSE SUPERB LOCATION, MAGNIFICENT AP- POINTMENTS AND PERFECT SERVICE LEAVE NOTHING TO BE DESIRED.
Under the same management which made the Palace Hotel the world's standard for forty years.
Single Rooms With Bath
$2.50, $3.00, $4.00, $5.00, $6.00, $7.00, $8.00, $10.00. Suites, $10.00, $12.50, $15.00, $18.00, $20.00 and upwards.
Reached by direct street car from ferry.
Palace Hotel Company

HOTEL ST. FRANCIS
SAN FRANCISCO
A page from the history of old San Francisco, il- luminated with the ideals of the future. A place where guests of the old days feel at home : : : :
Rates—European, from $2 Upward
Under the management of
JAMES WOODS

Hotel Dorchester
SUTTER ST. AT GOUGH
San Francisco
A Home Hotel of Comfort and Luxury. Ev- ery Modern Convenience. Special Summer rates for Permanent and Transient Guests. American and European plan.

Royal House, San Francisco
FOURTH AND HOWARD STS.
200 outside rooms; steam heat; hot and cold water. Prices 50c to $2.00 per day. Weekly rates. Cafe. F. L. TURPIN, Prop.

City Hotels.

Randall Apartments 511 S. Boylston Cor. W. 6th St.
PHONE HOME 55584.
Baths in every Apartment. Prices $18 up. Everything new. The best place you can select for the summer. Walking distance.

Tahiti —The Golden $125 ROUND TRIP FIRST CLASS
A splendid trip of 12 days each way.
S. S. Mariposa sails from San Francisco August 6. No other trip on the Pa- cific offers such recreation and pleasure "Moorea" of Tahiti is finely described in Jan- uary, '08, number of Outing. The Tahiti trip has become deservedly popular, and every steamer carries good passenger lists.
NEW ZEALAND—This is also a favorite way to reach New Zealand and Australia over the proverbial smooth seas of the Pa- cific. Lowest rates. Write, call or wire A. M. CULVER, Agt., Oceanic Line, 234 S. Spring Street.
Phones—Home 6789; Main 3617.

Line to Honolulu
$130 Round Trip. Sailings Aug. 15 and Sept. 5.

The ideal places for the business man to bring his family. Both camps have every comfort and convenience. The scenery is grand, the air pure. Seven Oaks 5000 feet. Bear Valley 6700 feet. Rates reasonable. Ap- ply Manager Seven Oaks, Red- lands, Cal., or Travel and Hotel Bureau, 531 South Spring St.

Levy's Cafe
Daily in Grill Business Men's Lunch, 40 cents. In- cluding coffee, tea, beer or wine. Quick Service.

Bristol Pier Cafe
HOLLISTER AVE., OCEAN PARK.
While at the beach enjoying the cool breezes, take dinner at the Bristol Pier Cafe. You will find everything here that makes the perfect cafe. Delightful music. Popular prices.

Cold Brook Camp San Gabriel Canyon
Nature's ideal outing place. Tall oaks, state- ly pines, rushing streams, towering moun- tains, picturesque trails, hunting, trout fish- ing, outdoor and indoor sports. Best accom- modations, hotel or tents. Reasonable rates. Stage meets train every day. Address for souvenir, PECK-JUDAH CO., 553 South Spring St., or Travel and Hotel Bureau with The Times Branch Office, 531-533 S. Spring St., Los Angeles, or R. W. DAWSON, Azusa, Cal. or California Tourist Bureau, 606 So. Spring st.

Lake Tahoe Resorts.

Glen Alpine Springs
LAKE TAHOE
Surrounded by forty lakes. Fly fishing, free boats, free basket lunches. Excellent mineral water. Opens about June 1st. Folders Peck- Judah and Southern Pacific Bureaus. Conducted by owners. Paul D. Green, Mgr., Glen Alpine Springs, Tallac, P. O., Lake Ta- hoe, Cal.

Tahoe Tavern
on the shores of picturesque Lake Tahoe. Write early for reservations. MRS. ALICE RICHARDSON, Mgr., Tahoe, Cal.

The Riviera
Long Beach, Cal.
Cor. Second St. and Chestnut Ave. Under the new management of Mr. and Mrs. G. T. But- terfield. American and European plan.

MOUNTAIN VIEW RESORT.
In the heart of the deer runs. Proprietor one of the best hunters in Southern California. Address Hayes Potter, Azusa, Cal., and se- cure accommodations in advance. Camp crowded. Home Phone 187

Yosemite Valley
IS NOW REACHED BY RAIL via MERCED. Daily train, observation-parlor car service. A quick, comfortable trip, at popular prices. An ideal outing amid the grandeurs of Yosem- ite. For through tickets, or descriptive folder, see SOUTHERN PACIFIC or SANTA FE, or address, O. W. Lehmer, Traf. Mgr., T.V.R.R., Merced, Cal.

IDYLLWILD
Among the Pines
Beautiful scenes, gigantic trees, picturesque trails, in- vigorating air, every city convenience. Write Walter Watkins, Mgr., Idyllwild, Cal.

Bonnie Brier Hotel
Elegantly furnished suites and single rooms. Steam heat, private bath, Amer- ican or European plan. Delightful loca- tion with beautiful view of mountains, valley, ocean and city.
Corner Prospect and Highland, E7197 Hollywood, Cal.

Resorts.

Hotel Virginia
Long Beach, California
The Most Magnificent Beach Hotel in the World
ONLY HOTEL HAVING ITS OWN SPECIAL CAR SERVICE.
Hotel Virginia bell boys will call at your office or home for suit cases and packages. Just telephone.
Special Chair Cars for Hotel Virginia
From Hotel Virginia to Los Angeles and to Hotel Maryland, Pasadena.
TIME TABLE FOR SPECIAL CARS.

Leave Hotel Virginia.	Arrive 6th and Main, Los Angeles.	Arrive Hotel Maryland, Pasadena.
7:55 A.M.	8:40 A.M.	9:25 A.M.
2:35 P.M.	3:10 P.M.	3:55 P.M.

TO HOTEL VIRGINIA, LONG BEACH.

Leave Hotel Maryland, Pasadena.	Sixth and Main, Los Angeles.	Arrive Hotel Virginia, Long Beach.
9:25 A.M.	10:10 A.M.	10:55 A.M.
4:25 P.M.	5:00 P.M.	5:45 P.M.

SUNDAYS

Leave Pasadena.	Sixth and Main, Los Angeles.	Arrive Hotel Virginia, Long Beach.
9:25 A.M.	10:10 A.M.	10:55 A.M.

RETURNING FROM LONG BEACH.

Long Beach.	Arrive in Los Angeles.	Arrive Hotel Maryland, Pasadena.
7:55 A.M.	8:40 A.M.	9:25 A.M.
3:00 P.M.	3:45 P.M.	9:30 P.M.

TENNIS TOURNAMENT ALL THIS WEEK.
Wednesday Evening—Parlor Concert
By TOM KARL, MISS LUCILE SAUNDERS.
Moderate rates. Reservations may be made by telephone.
D. M. LINNARD Manager

Yoch's Laguna Beach Hotel
Laguna Beach, Cal.
Rates $10.00 Per week
Salt water bathing is a tonic and sunshine is almost life itself. The picturesque mountainous coves and healthful meals at the Hotel, make Laguna Beach an ideal place to recuperate. Furnished cottages to let.
For further particulars write or phone, Sunset Main 224, or City Office, Travel & Hotel Bureau, 533 So. Spring.
T. F. DOYLE, Mgr.

ARROWHEAD HOT SPRINGS
Delightful mountain resort; summer rates now in force; saddle animals and fine mountain trails; trout streams available; table American plan. Hottest and most curative springs in the world, 196 deg. temperature. Natural hot water, steam and mud baths given by expert attendants. Trolley cars direct to the hotel from San Bernardino. Write for particulars and rates ARROW- HEAD HOT SPRINGS CO., or PECK-JUDAH CO., 553 So. Spring St., L. A., Cal.

Ye Alpine Tavern
A delightfully situated and admirably conducted hotel with every modern con- venience situated on Mount Lowe at an altitude of 6000 feet. Special summer rates now in effect. Guests have choice of rooms in hotel or tent cottages under the great pines. Spend a day or a month at Alpine. Telephone Passenger Dept., Pacific Electric Railway, for information.

MT. WILSON above the clouds. West's greatest pleasure mountain. Most quickly reached; highest up; most normal of mountain resorts. MT. WILSON HOTEL AND STRAIN'S CAMP—6000 feet altitude, wonderful panorama of mountain, valley and ocean by day. Dazzling illumination of valley by night. STURTE- VANT'S CAMP—3500 feet altitude, by running water in canyon of Big Santa Anita. Take Sierra Madre car to foot of trail. For accommodations and animals, address Mt. Wilson, Cal., or phone Home Suburban 5-4 bells. F. B. ROSS, Manager, Los Angeles office, 533 S. Spring. Pasadena office, Hotel Green.

STODDARD CAMP The most desirable mountain resort. Fine automobile road to this camp. Also fine land, Cal. Take electric car at Upland or Ontario to end of line, which runs within one mile of camp. Terms are the best and the lowest. Board and room, $10 per week. Camp- ing privileges for two, $6 per week, with everything furnished but eatables. Fine rooms and bungalows. WM. STODDARD, Upland, Cal. Drop me a line. Will meet parties at end of car line at any time. Let me know the time you leave Los Angeles.

Hotel Shirley Sierra Madre. Elevation 1100 ft. Phone Black 28. An Ideal Summer Resort in the mountains, 17 miles from Los An- geles. Dry, clear, invigorating climate. Hotel modern; sunny porches; fine cui- sine.
Opposite Electric Depot

Carters Camp "The business man's resort"—in Little Santa Anita Can- yon. The most accessible Mountain Resort in the vi- cinity of Los Angeles, one hour ride from Los Angeles to camp. Tents and cottages completely furnished for housekeeping. Not a health resort. For information, address Carter Bros., Sierra Madre, Cal. Home phone Red 28. Peck-Judah Co., 553 South Spring St., Los Angeles.

Glenn Ranch Resort Now open. Come spend your vaca- tion on a large farm, beautifully sit- uated in the mountains, 3264 feet above the sea. Pure air; wholesome table, our own fruit, tennis court, saddle horses and every- thing to make one enjoy themselves. Rates $10 to $12 per week. Daily stage meets Santa Fe at Keenbrook. Address Glenn Ranch, Cajon, Cal.

Hotel Decatur and Cafe, fronting directly on the ocean, Ocean Park. Under new management. Mod- ern. Delightfully cool. Special rates by the week or month. Harry D. Clark, B. Silloway.

Long Beach Sanitarium Long Beach, Cal. A medical and surgical sanitarium conducted on the great BATTLE CREEK SANITARIUM plan. Overlooks the ocean. QUIET, REFINED and MOD- ERN. Spacious roof garden and sun parlor. Tennis and other outdoor amuse- ments. Ideal place to go for rest, recreation or recuperation. Visitors welcome. Get off car at Tenth st. Special summer rates. Booklet free. W. Ray Simpson, Mgr.

FAIRVIEW HOT SPRINGS CALIFORNIA CARLSBAD.
Open all the year round. Our mud and mineral baths cure rheumatism, gout, kidney and stomach troubles. Special offer for vacation season: $15.00 per week, including use of hot or cold mineral water baths and free use of warm mineral plunge. Ideal hotel, delicious board; no liquor; no noise. Take electric cars Sixth and Main sts. 3:15 p.m. Write for free illus- trated booklet or call on Peck-Judah Co., 553 S. Spring St.

San Antonio Canyon Park HAS THE ONLY TRAIL TO "OLD BALDY." Hotel and furnished tents, Altitude, 4700 ft.; camp ground. Easy access. Camp now open. Address Chas. R. Baynham, Mgr., P. O. Upland, Cal., or Peck-Judah, 553 So. Spring, L. A.

SAN GABRIEL CANYON RESORTS
WEBER'S CAMP, COLDBROOK, RINCON, MOUNTAIN VIEW. All located in the very heart of the mountains. General information CALIF. TOURIST BUREAU, 606 S. Spring St.

Wheeler's Hot Mineral Springs 100 miles from L. A. S. P. to Nordhoff and 7½ miles stage ride. Altitude 1500 feet. Shady mountain stream. Fine fishing, good trails and saddle ani- mals. Hot mineral water plunge. Cottage rooms, board and baths. $10 to $14 per week. Furnished tent cottages for housekeeping. Particulars at Times Bureau or Peck-Judah Co., 553 S. Spring St. MRS. R. A. BLUMBERG, Prop., Nordhoff, Ventura Co., Cal.

CAMP RINCON Gem of the San Gabriel Canyon
Ideal place to pass your vacation. Dancing in the pavilion; or a quiet, restful time. The best hotel table, or camping. Address Camp Rincon Resort Co., H. D. Briggs, Mgr., Azusa, Cal.; Peck-Judah Co., 553 S. Spring St., L. A., or California Tourist Bureau, 606 S. Spring St.

OPEN THE YEAR AROUND ELSINORE Lake View Inn and Hot Springs
M. A. GARDNER, Mgr. C. N. GARDNER, Prop.
Overlooking Lake Elsinore. Swimming pool, sweat, plain and plunge baths. Free consulting physician. Curative properties of our springs the best. Excellent rooms and table. Autoists' half-way house to San Diego. Information Peck-Judah Co., 553 So. Spring Street.

Follows' Camp the gem of mountain retreats—only four hours from Los Angeles—in the heart of giant mountains that shut out the world. Splendid trout fishing and hunting; good saddle horses; invigorating air; grand scenery—every convenience; wholesome home cooking; finest vacation place in So. Cal. For descriptive folder, see Peck-Judah Co., 553 S. Spring, or write or phone R. M. FOLLOWS, Azusa. Home phone "Azusa 5229." Or call at Bury Drug Store, cor. First and Pine Sts., Long Beach.

Bimini Hot Springs The most curative treatment known for rheumatism. Beautiful scenery, cool ocean breeze. Hot Springs water in every room; no noise, no dust, no tips. Street car at door.
Hotel, Los Angeles
DR. G. W. TAPE, Medical Supt.

ORCHARD CAMP RESORT HALF WAY UP OLD TRAIL, MT. WILSON. The most accessible mountain camp to Los Angeles. Furnished tents for house- keeping. Good dining-room. Rates reasonable. Fine stream of water runs through camp. Information, Peck-Judah Co., 553 So. Spring St., or California Tourist Bureau, 606 So. Spring St. Telephone Sierra Madre, Home Black 61. Address J. B. McNally, Orchard Camp Resort, Sierra Madre, Cal.

Sailing Hunting Fishing Elegantly appointed cruiser "Anita D." sails every Monday for the channel islands. Accommodations for ladies and gentlemen; every luxury and comfort. Six days' trip; everything furnished, twenty dollars. Peddicord's Marine Trips, 606 S. Spring, L. A. F7129. Broadway 2995.

Bundy Hot Springs Curative Hot Sulphur Baths under hotel roof. Free con- sultations of resident physician. Get well! You can do it here! We cater to the automobile trade. Excellent table. Address F. A. Amsbury. Full information and literature at Peck-Judah Co., 553 S. Spring St.
Hotel and Cottages, Elsinore, Cal.

SULPHUR MT. SPRINGS
This popular summer resort opened May 1st, 1908. Write for free booklet about camping, cottages and boarding. Also lots may be had for private cottages. Don't forget that dear season opens July 15th and will be "extra fine" this year. Address "Springs Co.," box 348, Santa Paula, Cal. Home phone 58.

SAN JACINTO HOT SPRINGS
RELIEF HOT SPRINGS.
The curative hot mud baths quickly relieve rheumatism and nervous affections. Modern hotel and sanitary bath houses. For informa- tion, see Geo. P. Taylor, 525 S. Broadway, L. A., or Peck-Judah Co., 553 S. Spring St.

POLITICAL.

COXEY JOINS INDEPENDENTS.

"Once More I'm With Friends," Says "General."

"Willum Hoist" Opens His Own Private Convention.

Flashlight Stands Noted in Decorative Scheme.

[BY DIRECT WIRE TO THE TIMES.]

CHICAGO, July 27.—[Exclusive Dispatch.] "General" Jacob H. Coxey, leader of the "Commonweal" march to Washington fourteen years ago, has joined the Independence party, paying his own fare as a spectator from Mount Vernon, O., clear to Chicago. This eccentric action, coupled with the "General's" reputation as a leader of lost causes, made him the center of interest today.

Coxey was promptly recognized by the "fiat" money men, greenbackers and Swiss referendumites who hung around the south parlor of the Auditorium while the "National Committee" behind closed doors was trying to agree upon the distribution of the tickets.

Several in the crowd announced that they had marched in some of the "allied" groups which tramped wearily across the country, only to be ordered "off the grass" at Washington.

The "General" was in high feather over his reception.

"This is the place for me," he said enthusiastically. "Here, once more, I am with friends."

SLOW IN ARRIVING.

The first national convention of the Independence party was opened at 8 o'clock tonight in Orchestra Hall. The main floor of the hall, in which some of the largest gatherings are held in this city, was filled by the delegates. There were no alternates.

The delegates were slow in arriving inside the hall, and when the hour arrived at which time the convention was to be called to order, not more than a sprinkling of them were in their seats. The weather, which was hot and uncomfortable, doubtless accounted for this.

At a few minutes after 8 o'clock the delegates came trooping into the hall. New York headed the column. The delegates from the Empire State carried a white banner bearing the words, "Independence Party." Other delegations carried the national colors, and they waved them back and forth in greeting as they found their alloted positions in the hall. New York cheered every other delegation and the other delegations cheered New York. Then they cheered each other.

Flanking the stage was a riot of flags and nestling among them were pictures of Washington, Lincoln, Jefferson and Jackson. Two cameras on 15-foot tripods hinted of flashlight exposures to come.

The entrance of George W. McCaskerin, whom the Illinois delegates are supporting for the gubernatorial nomination, was a signal for cheers.

This outburst had scarcely subsided when the arrival of W. R. Hearst started a delirious demonstration. The editor had on a frock coat, but looking cool despite the heat, bowed right and left as he walked up the center aisle and ascended the platform.

MUST HAVE BEEN LARRY.

The hall was in an uproar as he mounted the steps leading to the platform. He took no notice of the demonstration, but after remaining on the rostrum for about three minutes in consultation with the secretary of the convention, descended into the body of the hall, taking a seat with the New York delegation. His action was a signal for renewed cheering and the delegates, shouting "Hearst, Hearst" immediately started on a parade around the hall.

Two enthusiasts from California together waved a small white banner bearing the name of the State so violently that they snapped the staff, allowing the head of the pole and the flag to fall upon the press tables to the peril of some of the employés of Mr. Hearst's own papers. A large gentleman of Teutonic extraction carried away by his enthusiasm attempted to stride along the press tables, but they were not built for such weight, and he soon sought safety in flight.

It was thirty-five minutes past the schedule time when the temporary sergeant-at-arms rapped for order. Milton W. Howard, of Alabama, introduced Charles A. Walsh, of Iowa, who read the call for the convention. The reading was interrupted by cries of "Hearst," and one man in the balcony cried "Bryan." A storm of hisses followed which were stilled by the gavel.

Father O'Callahan of Chicago delivered the invocation.

Mr. Howard, at the conclusion of the invocation announced the names of the temporary officers of the convention. His mention of the name of Mr. Hearst was received with an outburst of applause. When quiet had been restored, he began his address as temporary chairman of the convention.

HEADQUARTERS AT CHICAGO.

TO BE OPENED BY DEMOCRATS.

[ASSOCIATED PRESS DAY REPORT.]

CHICAGO, July 27.—Chairman Mack of the Democratic National Committee announced today that branch headquarters, with James E. Osborne, national committeeman from Wyoming, in charge, will be opened in Denver the last month of the Presidential campaign.

Mr. Mack, who will leave tonight for his home in Buffalo, expects within the week to decide upon some man or men, whose names will be presented to the Executive Committee for chairman of that committee. W. J. Bryan within a fortnight or less will meet members of the Executive Committee in Chicago. At this meeting the chairman of the committee will be chosen.

In speaking of the Advisory Committee that he will appoint, Mr. Mack said today that it would include such men as former Gov. Francis of Missouri, and John E. Lamb of Indiana.

RICH PROHIBITIONIST QUITS.

Pittsburgh Millionaire Says Members of Party Are Grafters and Repudiates Connection With Them.

[BY DIRECT WIRE TO THE TIMES.]

PITTSBURGH (Pa.) July 27.—[Exclusive Dispatch.] J. B. Corey, a millionaire coal man and banker of Pittsburgh, who was one of the originators of the Prohibition party and until this year one of its leading campaign contributors, has withdrawn his support and over his own signature repudiates the Prohibition leaders, declaring they are grafting.

Today Mr. Corey said:

"In the financial report of the chairman of the Prohibition party of Pennsylvania there is a careful lack of detailed items upon which the $92,000 collected was expended. As a substitute for these detailed items, there is a luminous heralding of the great personal sacrifices which prohibition patriots are making. Yet I question very much if there is one of them that would realize as many dollars and cents in any legitimate business for the same mental and physical exercise."

Mr. Corey has written William P. F. Ferguson, a prominent Prohibitionist in which he says official plutocrats or legal shysters are making serfs of the industrial classes by prostituting all of our public offices to their own avarice and greed. Mr. Corey is an uncle of W. Ellis Corey, president of the United States Steel Corporation.

TAFT TO GET BIG SHOE.

Railroad Men Passing One of Immense Size to Him from San Francisco.

[BY DIRECT WIRE TO THE TIMES.]

NEW ORLEANS (La.) July 27.—[Exclusive Dispatch.] An immense shoe, one of the extra sizes built for giants, consigned to "Bill Taft, Washington, D. C." passed through here today, and tomorrow will continued on its journey eastward.

It was started from San Francisco, and passed along by the railroad men, each junction point adding some merry quip and tacking new tags on until it presents a novel appearance.

The boys in Texas and Arizona got off some good ones at the expense of the jolly consignee, though there were many enthusiastic messages of indorsement.

POLITICAL BRIEFS.

Campbell Wins Out.

DALLAS (Tex.) July 27.—Partial returns from the Democratic State primary election held Saturday indicate a victory for Gov. Campbell by 60,000. The prohibition submission amendment appears to have been defeated on the face of the returns.

Upham Will Help Handle Funds.

CHICAGO, July 27.—Frank H. Hitchcock, chairman of the Republican National Committee, today announced the appointment of Frederick W. Upham of Chicago as assistant treasurer. It was also announced that offices for Mr. Hitchcock and his associates had been secured in the New Harvester building, Nos. 234 and 236 Michigan avenue. This is a block south of the Auditorium Annex, where the Democratic headquarters will be located. Mr. Hitchcock will leave for New York tonight.

NO HELLO.

COULDN'T GET HIM BY 'PHONE.

SO MRS. SOTHERN WENT TO SEE HER HUSBAND.

Found Him in Company With Another Actress in Chicago. Scene Is Said to Have Immediately Followed—Now Divorce Suit Is in Progress.

[BY DIRECT WIRE TO THE TIMES.]

ATLANTA (Ga.) July 27.—[Exclusive Dispatch.] If on December 23, 1906, Virginia Harned had remained in Atlanta instead of jumping 1000 miles to Chicago for the sake of spending a few hours with her husband, E. H. Sothern, the divorce suit now pending between them might never have arisen.

On the night mentioned, Miss Harned, who had appeared at the Grand in "Camille," entered the long-distance telephone booth to get into communication with Chicago, where Sothern was then playing. It was her custom to talk with Sothern every night, no matter how far apart they were. She got Chicago, but she couldn't get Sothern to the 'phone.

Greatly excited, Miss Harned packed up immediately, and caught the midnight train for Chicago. On reaching Chicago she learned that her husband was going to call on a beautiful actress, who was then creating a furore in the Windy City. It was Christmas. Miss Harned learned that the actress she supposed to be her rival was staying at the Annex. She hurried thither, and found her husband and the actress together. Then followed a scene, it is said.

Rumors of a divorce became public at once, but they were denied. It was nevertheless observed after Miss Harned took that trip from Atlanta, she and Sothern occupied separate apartments.

The divorce never might have been asked for if she could have gotten Sothern on the telephone when she was in Atlanta, and he in Chicago.

SOTHERN SILENT.

REFUSES TO DISCUSS CASE.

[BY DIRECT WIRE TO THE TIMES.]

RENO, July 27.—[Exclusive Dispatch.] "I will not discuss this matter for the press," said Edward H. Sothern when asked on what ground his wife was suing him for divorce. Sothern entered his room at the local hotel and remained there during the day, refusing to talk to newspaper men.

"I do not wish for publicity," he continued. "Tonight I will go East."

It is said Sothern expected his wife to come here, but learned through the papers that a residence of six months, heretofore thought necessary before filing a divorce complaint, is not required.

TAFT STUCK IN BOOTH.

Big Candidate Couldn't Get Away from Telephone Until Carpenter Freed Him.

[BY DIRECT WIRE TO THE TIMES.]

NEW HAVEN (Ct.) July 27.—[Exclusive Dispatch.] Wedged tightly into the telephone booth at Hot Springs, Va., William H. Taft was taken out only after a long delay and after a carpenter had sawed away part of the booth, according to a letter received today from George Bush, superintendent of the telephone company at Hot Springs.

Bush writes that Mr. Taft went into the booth, which is of ordinary size, and could not worm his way out when he had finished his talk.

He called for help, but the hotel carpenter had to be procured to remove part of the booth before the nominee for President was released.

A special mammoth booth has been built since, the contractor first taking the physical measurements of Mr. Taft.

AERONAUTICS.

STAKES OUT HIS COURSE.

Farman Begins Preparing for Saturday's Flight.

Makes Many Measurements at Brighton Beach.

Is Not Enthusiastic Over Wright Machine.

[BY DIRECT WIRE TO THE TIMES.]

NEW YORK, July 27.—[Exclusive Dispatch.] Henry Farman, the aviator, went down to the Brighton Beach race track today to start in to fit things for his flight on Saturday.

He took with him a tape and a number of little pine stakes. The tape was for making enormous measurements, the stakes were for marking out points in his flight.

Farman will use the tape until he has plotted out the distances of the adjacent buildings from the course at various angles. His plan is to settle on the probable direction of the wind at all times, and at all parts of the course. A little reflected wind, according to Mr. Farman, comes off each house wall, and it is necessary for him to find out the various angles and distances, knowing which, he says, he can tell just what the wind will usually do.

"It is much harder to fly near the surface of the earth," said Mr. Farman, a dark, slender, sharp-faced man, as he rolled up his tape and stroked his pointed Van Dyke beard, and sat down for a rest. Mr. Farman speaks English—not like a thorough Englishman, to be sure, but as if he likes to speak it—that is, fluently and readily. He has made himself acquainted with the Wright brothers' machine through the recently published French patents that they took out. Could it fly? Certainly. What did Mr. Farman think of the machine? He did not answer so readily.

"If it depends on side rudders like those of the patents," he finally said, "it is not more practical than an auto that would have to put the brake on one wheel in order to make a turn."

INNOVATIONS.

NEW IDEAS ARE IN HIS AIRSHIP.

UNIQUE FEATURES MARK CAPT. BALDWIN'S BALLOON.

Gas Bag Is Made of Rubber Vulcanized by Aeronaut's Own Process, and Car Is Supported by Netting of His Creation—Vessel Also Carries Balloonet.

[ASSOCIATED PRESS DAY REPORT.]

WASHINGTON, July 27.—If Capt. Thomas S. Baldwin succeeds in filling the requirements of the government in the trial flights of his military dirigible balloon at Fort Meyer, Va., he will receive $6750, while Count Zeppelin will receive $500,000 from the German government if all the requirements are fulfilled by his airship.

The latter machine is twenty-five times as large as Capt. Baldwin's dirigible, yet Capt. Baldwin contends that in the aëronaut, which he has built for the army, he has incorporated new ideas, which will be eventually adopted by other nations in the construction of dirigibles.

The new features are embodied in the gas envelope of Capt. Baldwin's machine, which differs widely from the Zeppelin, the Republique, the French dirigible, and the Nulli Secundus, the British military dirigible.

By his own process of vulcanizing rubber, Capt. Baldwin claims to have made a material that will stand a strain of ninety-five pounds to the inch strip, and which is not affected by either heat or cold. In addition, there is practically no elasticity to a gas bag made of this material, thus making a rigid balloon without the use of a frame. The rubber skin is lined on both sides with the best Japanese oilcloth, adding to the strength of the envelope.

Midway between the ends of the gas bag, which is slightly over ninety feet long, is a balloonet twenty-five feet long, into which air can be pumped to counterbalance the alterations in bulk due to changes in atmospheric pressure or the contracting of the gas due to heat or cold. A window permits the aëronaut to look within the gas envelope.

The car, or framework, of Capt. Baldwin's airship is suspended from the envelope by means of a square mesh netting, which is the creation of the captain.

The Nulli Secundus, the British army dirigible, has a canvas casing, to which the car is suspended, while Count Zeppelin has an aluminum envelope entirely surrounding the numerous balloons which give buoyancy to his ship. Although the capacity of Capt. Baldwin's gas bag is less than one-fourth that of the British dirigible, its lifting capacity is nearly as great.

The mechanics have arrived from the G. E. Curtis Works at Hammondsport, and are assisting Capt. Baldwin in preparing the machine for its initial flight, which probably will take place Saturday next.

NAME APPEALS TO BRYAN.

Says He Likes Ak Sar Ben Because of His Own Habitual Backwardness.

[ASSOCIATED PRESS NIGHT REPORT.]

OMAHA (Neb.) July 27.—William J. Bryan was tonight admitted to the mysteries of the Knights of Ak Sar Ben, an order composed of the business men of Omaha and the State of Nebraska.

A large number of Lincoln business men came to Omaha to witness and participate in the initiation.

Mr. Bryan's welcome on his return to Nebraska from his trip to Chicago to meet the Democratic leaders was strictly non-partisan, but none the less cordial.

He arrived here at 1 o'clock this afternoon, and was met by a committee from the governing body of the Knights of Ak Sar Ben, and escorted to the Omaha Club, where luncheon was served. At 2 o'clock p.m. he was the speaker at a pole-raising by the John A. Creighton Democratic Marching Club. At 4 o'clock he was a guest of Ak Sar Ben directors at dinner at the Omaha Club.

The name of the organization of which he was the guest is the word Nebraska spelled backward, and Mr. Bryan said it appealed especially to him, for his habitual backwardness has been a matter of comment.

IT DID NOT "LOOK BAD."

Demonstration Satisfies Justice That Directoire Gown Is All Right.

[BY DIRECT WIRE TO THE TIMES.]

MUNCIE (Ind.) July 27.—[Exclusive Dispatch.] "Now, that doesn't look so bad, does it?" asked Miss Isabelle Turner of Justice Pierce.

The pretty young actress was arrested for appearing on the streets in a directoire gown, and as she asked the question, she exhibited a pretty calf and and ankle through the slit in the garment.

Justice Pierce was hearing the case against the actress, and, of course, was unable to express an opinion, but the fact that he acquitted her of the charge of public indecency was proof that he thought it did not "look bad."

After the trial Justice Pierce said: "The directoire gown is modest in comparison to some of the sights you see on any rainy day."

TAFT WITH FRIENDS.

(Continued from First Page.)

the State to go by default. As Mr. Vorys has said, the Democrats only carry Ohio in August, and that has usually helped us to carry this and other States in November.

"I thank you, my friends, for coming here. I appreciate the opportunity of meeting you and I wish you to understand that every one of you is a man whom I feel to be in a common enterprise with me. If any one of you think there is anything I ought to know, I hope you will address me directly because I shall be glad to hear it. Any assistance that I can render you in the common cause can be certainly counted upon. I thank you."

When Mr. Vorys took the floor Mr. Taft rose and cheered with the others. Vorys spoke earnestly, indorsing the ticket and urging all the committeemen to work for it. His manner and words justified the statement of his friends that he has sacrificed his personal ambitions and feelings because of loyalty to the party, and that he is earnest in the sacrifice.

Candidate Taft had every minute of a long day fully occupied. He arose early, breakfasted at the Taft residence, then walked down Fourth street to the Hotel Vinton where he had an appointment to review the programme for notification. This programme he found satisfactory. Sitting for photographs next occupied the attention of the candidate.

"As I have sat for pictures in nearly every city in the country," he explained, "I can hardly refuse a request in my own city."

The purchase of a pair of spectacles was the next task, and then Mr. Taft wended his way with many salutes and greetings to the Taft residence.

Again, early in the afternoon, he went to the Vinton Hotel, and made a selection of rooms to constitute his office during the campaign months of September and October. After his address to the committees, he returned to the Taft residence, and was there engaged throughout the remainder of the afternoon and evening in receiving members of the Notification Committee, the National Committee, and State and local leaders.

DOVER SEES TAFT.

Elmer Dover, secretary of the National Committee, reached the city today, and reiterated his disclaimer of any intention of resigning his position. He had a long talk with Mr. Taft late in the afternoon.

The work of putting the finishing touches on the city in the way of decorations continued throughout the day, and by night the streets were a blaze of color and illumination. A holiday has been declared for tomorrow, and this holiday virtually began, so far as the celebration feature is concerned, tonight. Many excursionists reached the city during the day and evening.

Mr. Taft will be awakened tomorrow, his notification day, at 7 o'clock by artillery salutes from the hilltops.

Every minute until midnight will be filled.

In the morning a flag sent by friends in the Philippines will be raised on a pole on the C. P. Taft lawn. There won't be any lawn after tomorrow's crowd has tramped on it. The flag will indicate in the future whether Mr. Taft is at home. This is a White House custom.

The notification, parade, review and luncheon at the Country Club will follow and in the evening the candidates will view the fireworks from a boat on the river.

FORAKER'S POSITION.

When it became known today that Mr. Taft had gone to an oculist there was alarm among his friends. He never wears glasses on the street and often reads without them. Few of his acquaintances knew that he ever used them. He wanted to get a new pair today, "the kind that fit behind the ear and stay on."

Just what is to be the status of Senator Foraker at the opening of the campaign at Youngstown on September 5 is to be decided by a special committee of the State Executive Committee appointed today. The duty of this committee is to decide a speaker's programme with special instructions to report on the advisability of inviting the senior Ohio Senator to make an address. It was stated the committee would consider the Foraker matter in three aspects: Whether to invite the Senator to speak unconditionally; to invite him on condition that he indicate in advance the position he is to take, or not to invite him. No prediction could be obtained as to which of these courses will be pursued or as to the probable report the committee will make.

The State Central Committee settled the three county contests in favor of what is termed the "Simon Pure Taft Men." Under the State law each county committee certified an election judge to the Secretary of State. When there is doubt as to validity of the certifying committee the State official is required to refer the matter to the State Central Committee. The Meigs county contest was decided in favor of T. Erwin, and against the Lindsey committee, that in Gallia county was in favor of the Switzer and against the Eagle committee and the Winton county contest was given to the Coulter, instead of Vallenwelder committee.

MRS. TAFT TO BE PRESENT.

HURRYING FROM VIRGINIA.

[ASSOCIATED PRESS NIGHT REPORT.]

HOT SPRINGS (Va.) July 27.—Mrs. Taft, accompanied by Mrs. Henry C. Corbin of Wisconsin, wife of Maj.-Gen. Corbin, left tonight for Cincinnati. They will arrive there tomorrow morning in time to attend Judge Taft's notification.

LABOR.

UNION THIEF EXPATRIATED.

Embezzler Was Member of Good German Family.

Came to America and Fell Into Bad Company.

Friends Believe He Died of Subtle Poison.

[BY DIRECT WIRE TO THE TIMES.]

TACOMA, July 27.—[Exclusive Dispatch.] Frank Turner, late treasurer of the Cooks' and Waiters' Union, who was buried Saturday afternoon, kept well the secret of his true identity.

An examination of his letters and disclosures by his only confidential friend reveals that his true name was Edgar Von Muenchausen, and that he was an expatriated scion of one of the oldest families of Germany. More extraordinary still, it is stated on high authority that in Tacoma reside his son and daughter, who, until now, have had no knowledge of the father's presence here.

Turner was a defaulter as treasurer of the Cooks' and Waiters' Union for nearly $1600. Several months ago he lost $2000 of his own money speculating in wheat. The embezzled money is supposed to have gone similarly. Last week he was found dead in his room. A Coroner's jury said heart disease. His friends believe he swallowed some poison which leaves no trace.

CAUGHT IN THE ACT.

COURT'S NOTICE TORN; ARRESTED.

ONE STRIKING SEATTLE UNIONIST COMES TO GRIEF.

Day Quiet Except for Some Fist Fights on Water Front—Several Ships Are Loaded by Non-Union Crews and Get Away on Delayed Schedule.

[ASSOCIATED PRESS NIGHT REPORT.]

SEATTLE (Wash.) July 27.—The arrest of Daniel Forbes, a union longshoreman, who has been active in the fight against the shipowners, on charges of contempt of court by tearing down a notice of the injunction issued by United States Judge Hanford against the union, was the feature of the strike situation today.

There were some fist fights on the water front, but otherwise the day was quiet.

Several ships were loading with non-union crews and got away on delayed schedules.

The longshoremen were cited to appear in the United States Court September 7, when personal service of the injunction restraining them from interfering with the non-union men will be made.

WOMEN RECOGNIZED.

Western Federation of Miners Grants Them Representation in Future Conventions.

[ASSOCIATED PRESS NIGHT REPORT.]

DENVER, July 27.—The Western Federation of Miners convention today adopted a resolution giving all ladies' auxiliaries in the federation representation at future conventions.

The convention rejected an amendment to the constitution to elect officers by a referendum vote, and took like action on an amendment preventing an officer from holding any office more than two terms.

It defeated an amendment to their constitution providing for the organization under federation charters of laborers around mining camps not employed as miners, millmen or smelter men.

It empowered the executive board with authority to investigate the trouble between E. F. Boyle of Park City, Utah, and his local union. Boyle was secretary of the union, and he is charged by the union with padding his books. In turn he charged the union with having misappropriated funds during the Cripple Creek strike.

Butte is making a hard fight for the 1909 convention.

BOAT CAPSIZES.

PORTLAND, July 27.—A rowboat, in which were Miss Thotta N. Stephens and her escort, struck a moving log raft while the couple were rowing on Willamette River last evening, and the boat upset.

Despite the frantic efforts of her companion, Miss Stephens sank immediately, and up to early this morning her body had not been recovered.

The young woman is a daughter of D. Stephens, a contractor, who lives on the Columbia Slough road in this city.

HEALTH AND INCOME.

Both Kept Up on Scientific Food.

Good sturdy health helps one a lot to make money.

With the loss of health one's income is liable to shrink, if not entirely dwindle away.

When a young lady has to make her own living, good health is her best asset.

"I am alone in the world," writes a Chicago girl, "dependent on my own efforts for my living. I am a clerk, and about two years ago through close application to work and a boarding house diet, I became a nervous invalid, and got so bad off it was almost impossible for me to stay in the office a half day at a time.

"A friend suggested to me the idea of trying Grape-Nuts which I did, making this food a large part of at least two meals a day.

"Today I am free from brain-tire, dyspepsia and all the ills of an overworked and improperly nourished brain and body. To Grape-Nuts I owe the recovery of my health and the ability to retain my position and income."

"There's a Reason."

Name given by Postum Co., Battle Creek, Mich. Read "The Road to Wellville," in pkgs.

Ever read the above letter? A new one appears from time to time. They are genuine, true, and full of human interest.

The Question Is

Will You?

Will you take advantage of our Easy Installment Plan and add to your home one of our music makers?

A PIANO
A REGINA MUSIC BOX
A TALKING MACHINE
VICTOR
EDISON ZON-O-PHONE
OR A FINE PIANOLA
PIANO

A Piano you and all the family can play. It pays to investigate. Get our catalog, our price, or terms on what you want before you decide.

AUGUST { EDISON RECORDS NOW ON SALE. VICTOR RECORDS ON SALE TODAY

THE HOUSE OF MUSICAL QUALITY

Southern California Music Co.

332-334 South Broadway, Los Angeles, Cal.

Lane's

325 So. Broadway

SALE OF

Children's Dresses

STARTS TUESDAY

With Sweeping Reductions on Every Line

The matter of properly dressing little ones is often one of as much importance with a large number of mothers, so a sale such as we will offer tomorrow will be welcomed by the sure of a hearty response from the start. These dresses are all of splendidly made of fine India lawns, in attractive blouse styles, some with and full.

There are dozens of different trimmings to choose from, and has been just as much care taken in making as though you expected to pay the work and the prices are such a deal cheaper than these dresses could be made in the small way. Sizes 4 to 14 years.

Dresses worth to $2.00 all go at
Dresses worth to $2.75 all go at
Dresses worth to $2.98 all go at
Dresses worth to $3.98 all go at
Dresses worth to $4.75 all go at
Dresses worth to $6.95 all go at

DOUBLE TRADING STAMPS IN ALL DEPARTMENTS TIL NOON TUESDAY

SHORT LINE TO YELLOW-STONE PARK

EXCURSIONS LOW RATES JUNE TO SEPT. VIA SALT LAKE

For Your August Vacation A Trip to

Yellowstone Park

will be just the thing. The Salt Lake Route offers excursions every day—with low excursion rates. Ask about it at 601 So. Main Street.

Is
ou?

A PIANO
GINA MUSIC BOX
LKING MACHINE
VICTOR
ON ZON-O-PHONE
FINE PIANOLA
PIANO

can play. It pays
our price, or terms

NOW ON SALE.
ON SALE TODAY
L QUALITY

a Music Co.
Angeles, Cal.

me's

SALE OF
Children's
Dresses

STARTS TUESDA
With Sweeping Reductio
on Every Line

The matter of properly dressing little ones is often one of no importance with a large number of mothers, so a sale such as we will tomorrow will be welcomed assure of a hearty response from start. These dresses are all ca tastily made of fine India linon attractive blouse styles, cut and full.

There are dozens of dif trimmings to choose from. has been just as much care making as though you superin the work and the prices are a deal cheaper than these dresses could be made for small way. Sizes 4 to 14 yea

worth to $2.00 all go for
worth to $2.75 all go for
worth to $2.98 all go for
worth to $3.98 all go for
worth to $4.75 all go for
worth to $6.95 all go for

IN ALL DEPARTMENTS
TUESDAY

EXCURS
LOW RATE
JUNE TO SE
VIA
SALT LAKE R

ust Vacation
p to
one Par
Route offers excellent
Ask about it at 601 So.

...BEAMY SIDE.

...ICE ARE ...MYSTIFIED.

...Murdered in Chicago ...ts Whitechapel.

...Short Time Slain by ...ack the Ripper.

...Arrested, but Is Be...ved Innocent.

...DIRECT WIRE TO THE TIMES.] ...ago, July 27.—[Exclusive Dis... Mrs. Elizabeth Arney, 35 ... state of but a short time ...ures of face and figure that ...emarked on the north side, ...ed slain in her home, No. 774 ...treet this afternoon, under ...s that suggest to the police ...ere in Chicago of a terror ...e that of London's White...—"Jack the Ripper." ...so terrible has been known ...ed in the criminal annals of ...The authorities are mysti...

...man was lying all but nude ...e bedroom of her apartments. ...ck, clean slash of a knife had ...ended her. The room was a ...e stainless, ...nection with the woman's ...r husband, Fred Arney, a ...d 6 years old, is being held ...ities. He asserts his inno...ency and the officials are in...believe his story. A dragnet ...e used with the hope of ...ng those who may be implicated ...rder.

...G WIFE'S INSANE.

...Actors State Her Bruises ...Result of Blows—Struggle Admitted.

...struggle yesterday afternoon, ...ent at No. 116 West Fifty-sec... in which she was bruised, ...Bates was arrested on the ...of her husband, who says ...us. When she was taken to ...Hospital, she talked in a ...manner, according to the ...It is stated that she has ...health for some time. ...harged his wife with attack...with a knife in the kitchen. ...had taken it away from her, ...she used a chair and threw ...r, then overpowered her, ...at the hospital state that ...injuries are the result

...TED DOMESTIC.

...WIFE BOUND ...TO HIS WRIST.

...BIGAMIST TAKEN BACK ...BAKERSFIELD.

...Is Tried on Charge of ...Clergyman Fictitious ...Pass for Tying Second Knot—Two Attempts

...young and pretty wife, ...whom he deserted for ..., handcuffed to his ...Nusser, formerly a fire... back to Bakersfield, ...last night, to face ...agamy and passing fic... His wife No. 2, for... Lola Aldarez of Bakers... to the complaint charging ..., while Rev. David M. ... St. Paul's Episcopal ..., it is alleged, he is... check on the occa... marriage, will prosecute ...charge. ...deserted in Los Angeles ...on the charge of disturb... and will be held as a ...Nusser. Since he was ...in city, Saturday, he has ...to commit suicide. ...taken out of the Receiv... last night, he declared ...himself before he could ...

...weeks ago, it is charged, ...Miss Aldarez in Bak... he had been living for ... Mrs. Nusser No. 1 ...she went to that city to ... Last Wednesday night, ...was walking down the ...with No. 2, he was ac... the other one. A scene en... the trio engaged in a fight. ... wife abandoned ...found that there ...he returned to Los ... the first wife. ...Coulson, the check given to ...had been returned ...marked "no funds." A ...immediately issued and ... on the charge of bigamy, ...

...at his apart... Central avenue. An ...placed in jail, he ...tablets. He ...convulsions and ...Hospital, where ...yesterday after... hang himself ...it into strips, ...fastened an ...to a barred ...covered as he ...through ...to the bed, ...for a considerable several ...fraudulent ...mother, who ...property, secured a ...He was married ...first wife, who ...five children. They lived ...six months ago ...Bakersfield. He be... with Miss Al... told her he had ...

...his first wife as ...complaint was sworn out ...on the charge of dis... in fighting with her ...No. 2 in Bakers...

...SHOOTING OCCURS.

...Probably Fatally Wounded ...of Two Previous Mur... in Cleveland.

...PRESS DAY REPORT.] ...July 27.—With a bul... over his heart, a ...is registered as Louis ...to be dying at the char... of the shooting is ...the police of Cleve... Second Heights, a fashion... where it occurred, had not ...here up to this morning. ...occurred not far from ...the Carl Bernthaler and

MUST SPEAK OR PAY FINE.

Chicago Judge Orders Surly Husband to Loosen Tongue Around Home.

[BY DIRECT WIRE TO THE TIMES.] CHICAGO, July 27.—[Exclusive Dispatch.] "And if you can't think of anything else to say, tell her a funny story."

That was the wind-up of a bunch of judicial instructions passed out to Frank Liska in the South Chicago Police Court today. Liska, according to his wife, who was appearing against him as the result of domestic strife, had not spoken to her for three straight months. Quoth the court:

"Now, look here, you can't let this silence business go on any longer. I hereby order you to speak to your wife every day—no snarling, understand. If you can't think of anything else to say, tell her a funny story. And if you don't obey I'll give you a good stiff fine."

Lena Zeichman murders several months ago, and as far as is known, under similar circumstances.

Weber was walking on the Heights with a Miss Agnes Atkinson, the police say. Both principals say Weber was shot by two men while the couple was sitting on the grass. The girl helped the young man to the residence of F. P. Root and asked for water.

To Mr. Root she said they were sitting at the side of the road not far from the Root residence when two men dashed through the bushes at the rear of them. She said the men seemed greatly excited. One held a revolver in his hand, and as he ran past them he fired. The bullet struck the girl's companion, passing through his arm and into his breast just above the heart.

The men disappeared as quickly as they came.

WINS HIS WAGER.

Soldier at Fort Slocum Who Bet He Would Die in July Commits Suicide.

[BY DIRECT WIRE TO THE TIMES.] NEW YORK, July 27.—[Exclusive Dispatch.] Carrying out his oft-repeated prediction that he would die in July, Walter Farmer, post quartermaster sergeant at Fort Slocum, shot and killed himself at his home today.

Farmer was serving his third enlistment and had an excellent record.

He made a wager a short time ago that he would die as he had predicted, and was frequently "joshed" by his comrades about collecting his bet.

SHOT FROM AMBUSH.

Man Who Confessed That He and Six Others Were "Night Riders" Seriously Wounded.

[ASSOCIATED PRESS NIGHT REPORT.] HOPKINSVILLE (Ky.) July 27.—Walter Goodwin, a farmer who at the last term of the county court gave the names of seven men who, with himself, composed a "night rider" squadron at Central Furnace, was shot from ambush and seriously wounded while returning home last night.

Until recently he had been under the constant protection of militia.

ARMY PRIVATE ARRESTED.

PORTLAND THEFT ALLEGED.

[ASSOCIATED PRESS DAY REPORT.] PACIFIC GROVE, July 27.—Private Riggs, Co. D, Twentieth Infantry, has been arrested here by a detective from Portland on a charge of having broken into a residence in Portland and stolen diamonds and jewelry valued at $200. It is said that Riggs confessed that he stole the jewelry, and said that he did so because a woman with whom he was living had to have money. He was taken back to Portland by the detective. Riggs enlisted at Angel Island a month ago and was assigned to the Twentieth Infantry.

BEATEN ALMOST TO DEATH.

CONTRACTOR HOLD-UP VICTIM.

[ASSOCIATED PRESS DAY REPORT.] SAN FRANCISCO, July 27.—John C. Allen, a contractor, was set upon by thugs at an early hour this morning while on his way from his home on Mission street to procure medicine for a sick child, and beaten almost to death. His head and face were frightfully bruised, and his ankle broken. It is feared that he has sustained internal injuries also. He was not found until some time after the affair, and was unconscious when discovered by a patrolman. The robbers secured nothing, and left before they could be apprehended.

CHARGE MURDER FOR REVENGE.

NEW JERSEY CLERGYMAN SLAIN.

[ASSOCIATED PRESS DAY REPORT.] NEW BRUNSWICK (N. J.) July 27.—Archie Perron, a former blacksmith, was placed on trial before Judge Bergen today on a charge of having murdered the Rev. S. V. D. Pritchett, an aged Methodist minister, at Metuchen July 25. The Rev. Mr. Pritchett formerly was recorder of the village of Metuchen, and two years ago sentenced Perron to serve ten days in jail for intoxication and disorderly conduct. It is charged the killing of the Rev. Pritchett was an act of revenge for this sentence. The defense will assert that Perron was mentally irresponsible.

CRIME BRIEFS.

Women Smuggle Whisky.

SAN FRANCISCO, July 27.—A report has just reached the officials of the national training station of Goat Island that a number of women and girls, posing as friends of the apprentices there, have been actively engaged in the practice of smuggling whisky to the apprentices. The secretary to the commandant at the station denies the report, and says that no such practices have been carried on.

Suspected Murderers Arraigned.

PARIS, July 27.—The three men, Renard, Courtnays and Raingo, who are charged with the murder of Auguste Remay, a wealthy banker, last June, confronted each other in the presence of a magistrate here today. Renard broke down and wept when he saw Raingo, a nephew of Remay, but continued to deny that he was in any way involved in the murder of the banker

One of the Essentials

of the happy homes of to-day is a vast fund of information as to the best methods of promoting health and happiness and right living and knowledge of the world's best products.

Products of actual excellence and reasonable claims truthfully presented and which have attained to world-wide acceptance through the approval of the Well-Informed of the World; not of individuals only, but of the many who have the happy faculty of selecting and obtaining the best the world affords.

One of the products of that class, of known component parts, an Ethical remedy, approved by physicians and commended by the Well-Informed of the World as a valuable and wholesome family laxative is the well-known Syrup of Figs and Elixir of Senna. To get its beneficial effects always buy the genuine, manufactured by the California Fig Syrup Co., only, and for sale by all leading druggists.

GONZALES ARRESTED.

Alleged Leader in Recent Disturbances in Mexico Now in Jail in the Capital.

[BY DIRECT WIRE TO THE TIMES.] CITY OF MEXICO, July 27.—[Exclusive Dispatch.] Dr. Francis Gonzales, who is called the president of the Liberal party of Mexico by the revolutionary element, was arrested in a remote part of the State of Chihuahua and brought here today under an armed escort. He was placed in prison.

It is charged that he was one of the leaders of the recent abortive revolutionary movement upon the northern frontier.

STABS WITH CANDLESTICK.

Shift Boss Defends Himself from Attack by Infuriated Miner With Novel Weapon.

[BY DIRECT WIRE TO THE TIMES.] GLOBE (Ariz.) July 27.—[Exclusive Dispatch.] Assaulted with a piece of lead pipe by Vance Baylis, a miner, he had discharged for sleeping down below in the Red Spring shaft of the Miami Copper Company, Shift Boss J. Jackson defended himself with a candlestick, stabbing his assailant in the abdomen.

Jackson then armed himself and tried to continue at work, but the three hundred miners in the shaft struck, objecting to the weapons. Jackson was discharged by the company after a few hours, and work was resumed.

CHINKS TO BE DEPORTED.

Six Hundred of Them to Be Sent Back by Mexico Because of Disease.

[BY DIRECT WIRE TO THE TIMES.] CITY OF MEXICO, July 27.—[Exclusive Dispatch.] The Federal authorities have ordered the deportation of 600 Chinamen who arrived at the port of Salina Cruz a few days ago direct from oriental ports.

They will be sent back to Hongkong on the first outgoing steamer.

The cause of the refusal to permit them to remain in this country is that all of them are diseased.

FRANCO-RUSSIAN ALLIANCE.

FALLIERES AND NICHOLAS MEET.

INTERDICTED MARSEILLAISE IS HEARD AT REVAL.

Interview and Exchange of Visits Between French President and Russian Emperor Last Entire Afternoon and Great Cordiality Is Displayed.

[ASSOCIATED PRESS NIGHT REPORT.] REVAL, July 27.—The harbor of Reval was bathed in sunshine for the meeting between Emperor Nicholas of Russia and President Fallieres of France, which occurred this afternoon. The ceremony was similar to that at the recent interview between King Edward and the Emperor.

President Fallieres arrived here at 3 o'clock in the afternoon on the French battleship Verite, which was escorted by the armored cruiser Dupet Thours and the gunboat Cassini. He found awaiting him the principal part of Russia's fighting fleet, including the battleships Slava and Czarevich and the cruisers Bogatyr, Oleg and Admiral Makaroff drawn up in two lines.

The French squadron, by making a sweeping maneuver around the end of the Russian line, took up an assigned position between the two rows, the Verite dropping anchor between the Emperor's yacht Standart and the Dowager Empress's yacht Polar Star, which, by a special mark of favor, was assigned to Admiral Touchard, the French Ambassador to Russia, to be used as his residence during the President's interview.

As the French ships swung into place, a series of salutes was fired and the crews of both nations exchanged hearty and prolonged cheers.

The strains of the "Marseillaise," so long interdicted in Russia on account of its revolutionary connections, were heard on the quarter deck of the Standart and the Russian warships.

The Emperor immediately sent Admiral Dikof, Minister of Marine, to bid President Fallieres welcome to Russia. After a short interval the French President, accompanied by his suite, on a gorgeous state barge towed by a launch, proceeded to the Standart to make the acquaintance of the Russian Emperor.

Emperor Nicholas met him at the gangway and greeted him with the greatest cordiality. President Fallieres was then presented to the Empress of Russia, whose hand he kissed, after which the emperial children and the members of the Russian squadron were presented to President Fallieres.

The French President wore conventional evening clothes, with a Russian order, and was a conspicuous figure among the gorgeous uniforms of the Russian officers.

The Emperor later returned the President's visit on board the Verite and spent an hour inspecting the French warships. The interchange of visits lasted throughout the entire afternoon and they furnished the occasion for long informal conversation between M. Fallieres and Emperor Nicholas.

A gala dinner was served tonight on board the imperial yacht Standart.

RUEF'S TRIAL POSTPONED.

SAN FRANCISCO, July 27.—When the case of Abraham Ruef, upon indictments charging him with bribery of former Supervisors of San Francisco in the matter of granting of a franchise to the United Railroads, came up in Judge Lawlor's court, another continuance until Thursday, July 30, was announced.

This was anticipated, as the case has been put in a tangle over the attempt of the prosecution to ascertain the state of mind of the prospective jurors in Judge Lawlor's court, and the application of Ruef's attorneys for an order directing Detective Burns and two of his assistants to show cause why they should not be punished for contempt of court.

KOREAN'S TRIAL POSTPONED.

SAN FRANCISCO, July 27.—The trial of In Whan Chang for the murder of Durham Whyte Stevens, adviser to the Korean government, was today postponed to August 7.

Chang appeared in court this morning, and after a long conference in chambers between his attorneys and Judge Carroll Cook, the postponement of the case was agreed upon and later announced in open court.

It is understood that Chang's attorneys will make a plea of patriotic insanity for their client, who appears to be in state of complete bewilderment and unable to understand the predicament in which he now finds himself. A number of his countrymen appeared in court this morning, and one of them was invited to take part in the conference.

ORDER IS PROSPEROUS.

SACRAMENTO, July 27.—Reports presented to the Grand Stamm of the U.O.R.M. of California, at its session today, showed that the order is rapidly gaining strength throughout the State, and during the past year the Stamm paid out $15,000 in benefits.

Your Eyes are Important Examination Is Free. Third Floor

'PHONES EXCHANGE 337

Broadway Department Store

BROADWAY COR. 4TH. LOS ANGELES. ARTHUR LETTS

Store Closes Saturdays At 12:30 Noon During July and August

Great Capture 400 Wash Suits

$3.95 SUIT

Actual $10.00 Values

A manufacturer—with 400 wash suits too many—our cloak and suit buyer in the market now—on the spot in time to take advantage of this remarkable trade circumstance. Wash suits that you've been paying $10 for and they're beauties at that. Taking the entire lot we got them at a price that enables us to say $3.95 each. It's going to create a sensation. They're made of fine Indianhead and repp; jackets handsomely trimmed with lace insertion and wide bands. And the skirts, why they're worth the price we ask for the whole garment alone. They're cut very full, pleated style with insertion and band at bottom. Choose from linen color, blue, tan and white. Remember, these are $10 suits—we're going to sell them all in one day. Better be here early for best selection; all sizes, each $3.95. We've pictured one of the suits here.

$3.95 $3.95

39¢ WAIST

$3.50 SKIRT

75c and $1.00 Lawn Waists A Tuesday Sale 39c

Now then, for a sensation from the waist section. See the waist we've pictured—it's one of the styles to be offered at 39c. There are ever so many of these waists that bring 75c and $1.00 in the regular way. Any one of them is worth 50c at any time. 100 dozen of them; prettiest designs with lace and embroidery yokes; ¾ sleeves.

$2.50 to $3.75 Jackets $1

Plain linen or embroidered jackets, short style. A second lot similar to those we offered last Thursday. These are even better, they are in white, blue or linen color, handsomely trimmed with lace, embroidery or medallions. They're marked $2.50 up to $3.75. 2nd floor, each $1.

$5.00 White Skirts Like Picture.... $3.50

White pique and Indianhead skirts, made with flare at bottom, have wide band, full pleated style, perfect fitting, regular $5 values for $3.50. Be here promptly to get the benefit of a full assortment. Second Floor.

Great Dress Goods Day

$1, $1.25, $1.50, $1.75 Grades Great Assortment of Fabrics . . . 69c

Think of buying 44-inch imported French wool taffetas, 44-inch English mohairs, 45-inch silk and wool suitings, 54-inch mixed grey panamas, 56-inch shepherd checked suitings at 69c yard. That's what you can do Tuesday. They are new goods in summer weights. At 69c they are wonderful values. Main floor.

50c Suitings 9 TO 10 A. M., Yard 10c

Just 20 bolts of fancy heather mixed suitings, yard wide; 9 to 10 only, 10c yard. One pattern to a customer. Main floor.

Silks for Vigorous Selling

70 Bolts Pongee Silk Suiting, a Good 60c Grade, Yard 39c

A special purchase of 70 bolts makes this offering possible. Plain and semi-rough pongee silk suiting, ideal summer weight, black, white, champagne, natural pongee, green, navy, Copenhagen, reds, tans, browns, etc. The width is 27 inches. 39c yard for regular 60c grade today, while it lasts. Main floor.

China Silks 8 to 9 a. m. yard 19c

Just a thousand yards for an hour's selling. Heavy weight China silks in black, white and colors. The regular 25c grade, 19c yd. Limit 10 yards. Main floor.

1000 Yards Linings Worth 15c to 30c..... 3½c

Odds and ends of 15c to 30c linings, percalines, sateens, spun glass, etc., in black and colors; 3½c yard today. Limit 10 yards. Main floor. Better come early.

EX. 315—PHONES—EX. 315.

DIAMOND COAL CO

235 WEST THIRD STREET.

TEA

is the drink, if you make it right: good tea, of course.

And it costs a third of a cent a cup.

Your grocer returns your money if you don't like Schilling's Best; we pay him.

1650

Sheffield Platters

S. Nordlinger & Sons Gold and Silversmiths Established in 1859

323 S. Spring St.

"GOOD ENOUGH FOR ME"

CALWA GRAPE JUICE

THE BEST OF ALL NON-ALCOHOLIC BEVERAGES

Refreshing and nourishing. Used in a hundred different ways. Nothing more nor less than the pure juice of fresh California grapes. Two kinds—Red (Zinfandel) and White (Muscatel).

CALWA PRODUCTS CO., Baker Bldg. Rooms 1 and 2 342 N. Main St.

A "Sunny Jim" Doll--FREE

We have had our famous character---"Sunny Jim"---made in the form of a delightfully funny cloth doll, and we will send this to anyone mailing us 2 trademarks from our regular size "FORCE" packages, and inclosing 4c in stamps to cover postage. These dolls are made of tough linen, 15 inches high, and printed in five colors (with full directions for cutting and sewing). They will last for years. Every little boy and girl should have one.

Fill out the blank below and mail today to H-O Company, 54 Fulton St., Buffalo, N. Y., and the doll will be forwarded promptly.

H-O COMPANY,
54 Fulton St., Buffalo, N. Y.

Enclosed find two trade marks from regular size "FORCE" packages and 4c in stamps, for which you will please send your "Sunny Jim" cloth doll to

Name_____

Street and Number_____

City_____ State_____

WAKEFIELD'S BLACKBERRY BALSAM

is and has been for 61 years the most prompt and reliable cure for **Diarrhoea, Dysentery** and **Cholera Infantum.** As these diseases often come in the night, every home should be prepared to check them without delay by having Wakefield's Blackberry Balsam on hand. It never fails. All druggists sell it. Full size bottle 35c

LATEST SPORTING NEWS, LOCAL AND TELEGRAPHIC.

FIRST ROUND.

"BUNNY" RYAN WINS MATCH.

Defeats Mary Browne in Best Contest of Day.

Cawston Springs a Surprise by Beating Mace.

Miss Golda Myer to Play Miss Ryan Today.

Miss Elizabeth Ryan defeated Miss Mary Browne in the ladies' singles—6-2, 2-6, 8-6—in the best tennis match of the opening day of the twenty-fourth annual tournament of the Southern California Lawn Tennis Association on the Virginia courts at Long Beach, yesterday.

Only after many hard-fought points, many fast and furious volleys, could either young lady score a game. Until the last point was won it was anybody's. The entire match was one of brilliant tennis.

Arthur Cawston surprised the experts by defeating Winne Mace in a hard-fought match, 7-5, 8-6, in the junior singles. He won by very consistent play in both offense and defense and had Mace on the jump throughout. Cawston showed wonderful improvement and if he can keep up the clip should be able to play Dawson or Rogers in the finals.

Charlie Rogers had his troubles in defeating John Holmes in the open singles, 6-2, 7-5. He won the first set rather handily before Holmes struck his gait, but in the last set he had to contend for every point and barely won in a deuce set.

HIGH WIND BLOWS.

In spite of a very high wind and play being only that of the preliminary rounds, much fine tennis was witnessed. Many of the old-timers were on hand and not a few of the younger players. Bell, Overton, Sinsabaugh and Bundy, from the old squad, were there, while Dawson, Cawston, Mace and the Rogers brothers represented the juniors.

Miss Golda Myer, the San Francisco expert, is the only northern representative so far to arrive.

Miss Myer did not play yesterday, but will meet Miss Ryan this morning in the second round of the ladies' singles. She has the reputation of being second only to Miss Hotchkiss in the North, and her presence here is attracting much attention.

Miss Ryan, her first opponent, is a very strong and heady player, and if she loses a point occasionally at the net her steady serve and accurate back-line drives make her a winner, as was shown in her match with Miss Browne yesterday.

Miss Browne possesses a clean, swift service. In fact, her serve is more like than of a man than a woman player. She is very quick and covers the court in phenomenal manner.

Miss Ryan won the first set of the match by the score of 6-3, but only after the advantage had gone first to one and then to the other. After changing courts, Miss Browne captured the next, at 6-2. Then the fight began in earnest. Miss Browne took the first game and Miss Ryan the second, Miss Ryan the third and fourth, making the score 3-1. Miss Browne won the next two, tying the score. Miss Ryan succeeded in capturing two more games.

But the match was not over, for plucky little Miss Browne is not the kind to give up. Odds against her only made her play the harder, and with keen judgment and accurate strokes she again tied score. Nor did she stop until she had won the advantage game and had 40-15 on the twelfth game.

At this point Miss "Bunny" played her surest game, and succeeded in making the score 6 all. By a little more steady playing Miss Ryan took the next two games, winning the set and match.

CAWSTON LOOMS UP.

Winner Mace was picked by many as a winner over Cawston, for he has been playing this summer in exceptionally good form. He has a variety of strokes and executes them with the accuracy of a seasoned veteran. Cawston was playing at the top of his game, and won by consistent, well-placed and timely shots. He was very accurate in his drives, and killed lobs with the greatest ease. Every point was closely contested, but by driving a ball home when it was most necessary, he won in straight sets.

Lowry had a close match with Radir in the juniors, but managed to finish up in two sets, by the score of 6-4, 6-4. Charles Rogers had little trouble disposing of R. D. Scott, and Dawson won from Nebeker handily. This brings the junior singles down to the semi-finals, with Lowry, Cawston, C. Rogers and Dawson to fight it out later.

The ladies' (special) singles, the event open to all ladies who have never won an open tournament, brought out some very good tennis. The first match in this event being between Mrs. Martyn and Miss Laura McVey. Miss McVey won the first set rather easily, the score being 6-1, but the second was a different story, for Mrs. Martyn played very much stronger and only lost after eighteen hard games had been played.

LONG RALLIES.

Another match in which the grandstand took a great deal of interest was that between Miss Fanny Rowan and Miss Rogers. Although the score is rather one-sided, it was a game of long rallies. Miss Rowan has a variety of strokes, which gained her many a point in her victory over Miss Rogers.

This event is also finished up to the semi-finals with Miss Laura McVey, Miss Mary Browne, Miss Fanny Rowan and Miss Helen McVey as winners.

In gentlemen's singles there was only one match which was at all close—that between Charles Rogers, the Interscholastic Champion of Southern California, and Holmes, an old star player of Throop. Rogers took the first set before Holmes found his game. The second set was one full of hot volleys, accurate killing of lobs and extremely well placed balls. Rogers pulled out in straight sets.

FIRST DAY'S RESULTS.

Results of yesterday's play are:

Ladies' open singles—Miss Elizabeth Ryan defeated Miss Mary Browne, 6-3, 2-6, 8-6.

Ladies' (special) singles, first round—Miss Laura McVey defeated Mrs. Martyn, 6-1, 10-8; Mrs. F. H. Seymour defeated Miss Merrita Seymour, by default; Miss Mary Browne defeated Miss Mary Savires, by default; Miss Merrill defeated Miss Daniels, by default; Miss Rogers defeated Miss Rita West, by default; Miss Helen McVey, a bye; Mrs. Daly defeated Miss Dinnen, by default.

Second round—Miss Laura McVey defeated Mrs. Seymour, by default; Miss Mary Browne defeated Miss Merrill, 6-0, 6-1; Miss Rowan defeated Miss Rogers, 6-0, 6-2; Miss Helen McVey defeated Mrs. Daly, 6-2, 6-3.

Gentlemen's singles, first round—W. I. Gastrich, Earl Shook, R. H. F. Variel, Jr., S. M. Sinsabaugh, Eugene Overton, Elon G. Galusha, Horace Donnell, John Donnell, Dr. G. Martyn Johnson, Carl Gardner, T. E. Stanton, A. E. Bell, Paul Loury, E. J. Grant, S. B. Marston and T. H. Lodge drew byes.

Second round—Charles Hopper beat Paul Radir, 2-6, 6-3, 6-3; Winfred Mace beat Edward Jordan, 6-0, 6-2; A. M. Goodhue beat W. R. Clifford, by default; Charles Rogers beat John Holmes, 6-2, 7-5; J. Duncan defeated C. Nebeker, 6-2, 6-3; Nat B. Browne defeated Voorhees S. Anderson, 6-1, 6-0.

Third round—John beat Carl Gardner, by default; Bell beat T. E. Stanton, 6-1, 6-1.

Fourth round—Bell beat Johnson, 6-0, 6-1.

This afternoon the second round and as much of the third round of gentlemen's singles as possible will be played off. In this round there should be some exceptionally fine tennis. Sinsabaugh is scheduled for a match with Overton, and the winner is to play Galusha. These matches should produce unusually fine tennis.

The entries for gentlemen's open doubles are to be in today, and the drawings will be made for this event this afternoon.

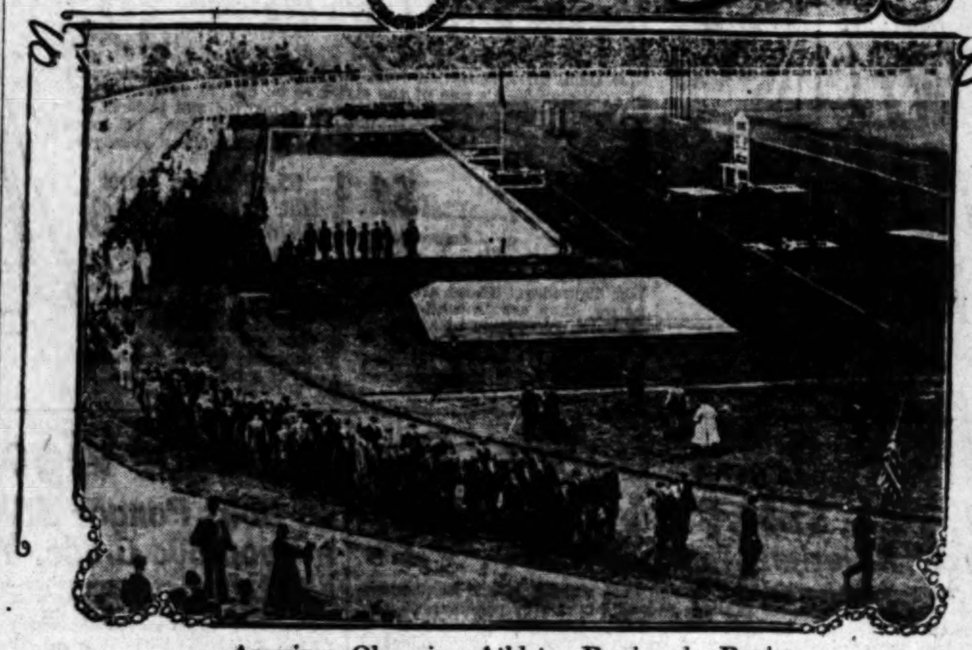

American Olympian Athletes Passing in Review before the King and Queen (in the lower picture,) while above is shown Melville Sheppard winning the 1500-meter race, with Halstead second.

BY FEMININE HANDS.

WOMAN CATCHES A RECORD FISH.

MISS SWEEZEY TAKES MONSTER BUTTON YELLOWTAIL.

Also Has Honor of Having Taken Great Black Sea Bass Thirty Pounds Heavier Than Herself on Light Tackle—Champion Simpson Goes to Alaska for Big Game.

[SPECIAL CORRESPONDENCE OF THE TIMES.]

AVALON, July 27.—The men of the Avalon fishing fraternity will have to look to their laurels. The women are taking a hand in the fray and are winning honors galore. The latest candidate among the gentler sex is Miss D. May Sweezey of Los Angeles, who yesterday returned from Clemente with a 45½-pound yellowtail—the largest fish of this variety ever taken by a woman.

This gives Miss Sweezey a lien on the Burns cup and she announces that she is after that gold bracelet set with emeralds offered as one of the prizes to women anglers this season. Last summer Miss Sweezey caught a 123-pound black sea bass on 9.9 tackle—the largest fish ever taken by a woman on light tackle. Miss Sweezey is a little mite of a creature weighing but ninety-eight pounds—thirty pounds less than her big catch of last season—but when it comes to technical knowledge and skill in handling a rod and reel—she can give valuable tips to the greatest man angler who ever dropped a bait in these waters. She landed her trophy yesterday in just eighteen minutes.

William Hunt, Jr., and a party of five went to Clemente this morning on a fishing trip. W. W. Simpson, the English record breaker, left Avalon Saturday evening for San Pedro and sailed north on the Queen yesterday bound for San Francisco and thence to Alaska. He contemplates returning to Catalina in about a month. A. W. Hooper, the Boston angler, also left on Saturday for San Francisco and thence to Boston, but announces that he may come around this way a month or six weeks hence on his way to Aransas Pass.

Ben Williams, accompanied by Marcus A. Smith, the Arizona statesman, went to Clemente at an early hour this morning after yellowtail.

Mr. and Mrs. J. D. Hawkins of Colorado Springs are expert golfers and are lending renewed activity to the links. Richard Crump and P. C. Wood are also newly arrived devotées of the game.

A quartette of enthusiastic tennis players are Messrs. Verne Rogers, L. M. Bryant, V. M. McClurg and Proctor Parker.

Of the many fishing parties yesterday one of the most successful was John F LeHane, Jr., of Fort Worth, Tex., son of the general freight agent of the Cotton Belt Railway in Texas, who had his first experience in deep-sea fishing and captured two albicore of twenty pounds each and a couple of large barracuda.

GETS GOLD BUTTON.

FISH BY THE BOATLOAD.

R. J. Dyas, Bernal and Mrs. B. H. Dyas, Walter J. Wren and Miss Hinaman of St. Louis were members of a party of deep-sea sportsmen who caught a boatload of fish at San Clemente Island, Sunday morning. The catch included fifty-seven rock bass and twenty-seven yellowtail, and the sport only ceased because the bait gave out.

"Daddy" Dyas earned a gold button by bringing to gaff a big yellowtail weighing forty-one pounds, on light tackle. Bernal Dyas captured five bronze button fish, the largest weighing twenty-four and one-quarter pounds, while Wren also won a bronze trophy catching a twenty-one-pound yellowtail.

The party had no sooner reached the quiet water to the lee of the island than the big fish began breaking to port, and the longest wait for a strike during the entire morning was four minutes.

Bernal Dyas got a strike by a monster yellowtail at the same moment his father began to reel out the thread to his gold button fish to starboard.

Twice the big fish circled the boat in mad lunging, threatening to gain their freedom by getting the lines fouled. Dyas Jr., after fighting his yellowtail carefully for fifteen minutes, lost his prize, but the elder Dyas's luck held good, and he gaffed his fish.

COPS RAID BUGS AT FIGHT CLUB.

[BY DIRECT WIRE TO THE TIMES.]

NEW YORK, July 27.—[Exclusive Dispatch.] Inspector Thompson and Capt. Walsh and fifty policemen of the One Hundred and Twenty-sixth-street station raided the Coliseum Athletic Club on One Hundred and Twenty-sixth street and Second avenue and put a stop to the fights scheduled for the evening. They arrested Referee Bagley and cleared the big pavilion of the several thousand fight fans present who were to witness the fight between Billy Papke and Sailor Burk.

INTERESTED.

PRESIDENT MAY GREET ATHLETES.

WANTS TO SHAKE HANDS WITH EVERY ONE OF THEM.

Sends Message of Congratulations to Olympic Team in London and Secretary Loeb Is Making Inquiries as to Number in Party, Which Is Considered Significant.

[ASSOCIATED PRESS NIGHT REPORT.]

OYSTER BAY, July 27.—President Roosevelt today in a message which he sent to the American commissioner of the Olympic games in London expressed a desire to shake hands with every one of the men whose feats placed the flag of the United States at the head of the colors of all nations in the athletic games which ended Saturday. That he will gratify this desire to grasp a hand of each of the athletes there is no doubt.

Secretary Loeb, when asked today whether the President would go to New York when the victors of the American team arrived there and take part in the ovation which is planned in their honor, said it was too early yet to say in just what way the President would extend his welcome.

He asked how many there are in the team and it is thought that he had in mind plans for a reception of the athletes at Sagamore Hill. It is expected that when more definite information is received as to when the athletes will arrive the President will announce whether he will go to New York or ask the men to come to Oyster Bay so that he may meet and talk with them.

The Federal-Harris Manufacturing Company of Cleveland, O., producers of wood implements, filed a deed of assignment yesterday. Assets, $45,000; liabilities, $150,000. The company was promoted by Henry W. Gazell, the missing secretary-treasurer of the defunct Farmers' and Merchants' Bank, for whom a warrant has been issued.

GOOD AND BAD.

DOVES A-PLENTY BUT DEER FEW.

LIMIT BAGS OF BIRDS KILLED BY EVERY HUNTER.

Plenty of Sportsmen Afield, But Few Are Successful in Finding and Killing Bucks—Dr. McDonald Kills a Deer in Mill Creek Canyon After Exhausting Hunt.

Dove hunters, who sought the bird flights Sunday, as a whole secured the limit bags, and to all appearances the fortnight of continuous hunting has not greatly diminished the supply of game. Parties who went to the Puente section found the birds very thick, and in nearly every case the lawful number could have been shot several times over.

H. O. Harrison, R. D. Robinson, Ben Smith and Joe Paggi took auto to the Puente hills, and in a short time dropped four limits on the evening flights.

Max Friese, Peter Pfirrmann and Al Forthman, Jr., also shot the limit at Puente, and in addition brought back fifteen rabbits.

The very opposite conditions prevail for the deer hunters, and but few bucks in comparison to the number of sportsmen afield have been shot. Manzanita and brush are far thicker than the game, and the deadly rattlers are beginning to follow the yearly habit of changing their skins, with the accompanying blindness.

Of a score of deer hunters who have been scouring Mount Grayback and adjoining peaks for the last week, but one party has killed a buck to date, a four-point deer falling to persistent trailing by Dr. E. A. McDonald, who, in company with F. A. McDonald, W. C. McCarthy, Ross Foster and Tousley camped in Mill Creek Cañon for more than a week, and who saw only the one deer killed.

McDonald only secured the game because he followed what few fresh tracks they found on the exhausting hunt, and was rewarded for his severe climbing by getting the sole deer, which, when dressed, weighed 110 pounds. Cougars were seen on several occasions, and are becoming so bold in obtaining food that the mountain ranchers have lost much fine stock in the last month.

Rain fell during almost all the time the party was encamped, and the only sport at hand was snowballing, as the cloudbursts roiled the streams and carried the few small trout far down the creeks.

Robert M. Yost, Jr., Y. A. Garcia and G. A. Crozier returned yesterday from a week's outing in Bear Valley, where they daily caught the limit of trout, but failed to shoot any deer, getting but a glimpse of one.

Olympic Yacht Races.

RYDE (Island of Wight) July 27.—Yacht racing off here today, in connection with the Olympiad, was carried out under difficult conditions. The roadstead was full of yachts which have arrived for the Cowes regatta next week. No Americans are entered in the Olympiad regatta and only a few continental boats are now competing with the British craft. The rowing regatta at Henley will begin tomorrow, but there are no Americans competing.

Yankees Beat Germans.

BERLIN, July 27.—In the international athletic contests, which were held yesterday, J. D. Lightbody, University of Chicago, and W. W. May, University of Illinois, participated and their work aroused much enthusiasm. Lightbody easily defeated Patterson of Sweden in the 1500-meter flat race and later won the 800-meter flat race against thirty-seven competitors, giving them a start of sixty-five meters. May easily won the 100-meter handicap run

HARNESS RACES.

DURFEE WINS IN BIG RACES.

Captures Two Grand Circuit Events at Detroit.

Copa de Oro Reduces Record and Zomalta Is Fast.

Jack Leyburn Establishes New Two-Heat Mark.

[ASSOCIATED PRESS NIGHT REPORT.]

DETROIT, July 27.—The Grand Circuit harness horse meet began at the State fair grounds this afternoon. It had for a feature a new two-heat race record for geldings, when Jack Leyburn won the free-for-all trot in 2:05½ and 2:04¼.

W. G. Durfee, of Los Angeles, won two events. In the slow trot his mare Zomalta forced Brace Girdle into the 2:10 list in the opening heat, then stepped the second in 2:08¼, and went on and won the remaining heats handily.

The 2:06 pace was comparatively easy for Durfee's Copa de Oro, that stallion having the speed of the party and emerging with a mark of 2:04¼.

Ten will start in the $5000 Chamber of Commerce pace tomorrow. The outlook is for nine starters Wednesday in the Merchants and Manufacturers $10,000 stake for trotters. Highball is coming out of his lameness and will meet Sweet Marie in a match race Thursday.

Summaries:

The 2:25 trot, purse $1000, three in five heats: Zemalta won second, third and fourth heats, in 2:08¼, 2:09¾, 2:12. Brace Girdle won the first heat in 2:09¼. Ward and eight others also started.

The 2:18 pace, purse $1000, three in five heats: Bromnell won the third, fourth and fifth heats in 2:11½, 2:14¼, 2:15. Kendig won the first and second heats in 2:13¼, 2:12. Pender, Jr., and Thoughtful also started.

Free-for-all trot, purse $1500, two in three heats: Jack Leyburn won two straight heats in 2:05½, 2:04¼. Margaret O, Oro and Wilkes Heart also started.

The 2:06 pace, purse $1500, two in three heats: Copa de Oro won two straight heats in 2:04¼, 2:04¾. Major Mallow, Bonanza and six others also started.

NATIONAL LEAGUE.

PIRATES CHANGE BATTERY.

[ASSOCIATED PRESS NIGHT REPORT.]

NEW YORK, July 27.—Pittsburgh won another game here today, and changed pitchers during the eighth inning, sending Young in to replace Maddox, when the locals looked to have a chance. Score:

Pittsburgh, 4; hits, 8; errors, 0.
New York, 3; hits, 4; errors, 1.
Batteries—Maddox, Young and Gibson; Crandall, Mathewson and Bresnahan.
Umpires—Klem and Emslie.

CUBS DROP ONE GAME.

[ASSOCIATED PRESS NIGHT REPORT.]

BROOKLYN, July 27.—Excellent batting of Lumley and Jordan in the second game forced Chicago to split even today's double-header with Brooklyn. Scores:

First game:
Chicago, 3; hits, 7; errors, 1.
Brooklyn, 1; hits, 6; errors, 1.
Batteries—Reulbach and Moran; Bell and Ritter, Bergen.
Umpire—Rigler.
Second game:
Chicago, 5; hits, 11; errors, 0.
Brooklyn, 6; hits, 9; errors, 1.
Batteries—Lundgren and Kling; Bell, Rucker and Bergen.

REDS ARE TAKEN IN.

[ASSOCIATED PRESS NIGHT REPORT.]

BOSTON, July 27.—Boston easily won both games of a double-headed from Cincinnati, 10 to 1, and 6 to 0. Score:

First game:
Cincinnati, 1; hits, 8; errors, 3.
Boston, 10; hits, 17; errors, 0.
Batteries—Coakley and McLean; McCarthy and Graham.
Umpire—Rudderham.
Second game:
Cincinnati, 0; hits, 4; errors, 6.
Boston, 6; hits, 10; errors, 0.
Batteries—Campbell and Schlei; Ferguson and Bowerman.

PHILLIES WIN TWO.

[ASSOCIATED PRESS NIGHT REPORT.]

PHILADELPHIA, July 27.—Philadelphia defeated St. Louis in both games here today. Score:

First game:
St. Louis, 1; hits, 4; errors, 0.
Philadelphia, 2; hits, 3; errors, 1.
Batteries—McGlynn and Bliss; McQuillen and Dooin.
Second game:
St. Louis, 1; hits, 8; errors, 2.
Philadelphia, 5; hits, 9; errors, 0.
Batteries—Raymond, Beebe and Ludwig; Foxen and Jacklitsch.
Umpire—Johnstone.

AMERICAN LEAGUE.

TIGERS CLIMB HIGHER.

[ASSOCIATED PRESS NIGHT REPORT.]

DETROIT, July 27.—The home team won, 4 to 2. Score:

Detroit, 4; hits, 7; errors, 2.
New York, 2; hits, 8; errors, 3.
Batteries—Willetts and Schmidt; Hogg, Chesbro, Manning and Kleinow.

"RED JOHN" EFFECTIVE.

[ASSOCIATED PRESS NIGHT REPORT.]

ST. LOUIS, July 27.—Two singles were all Washington made off Powell's delivery this afternoon and St. Louis won the third game of the series, 6 to 0. Score:

St. Louis, 6; hits, 10; errors, 1.
Washington, 0; hits, 2; errors, 1.
Batteries—Powell and Stevens; Hughes, Burns and Warner.

VICKERS IS STRONG.

[ASSOCIATED PRESS NIGHT REPORT.]

CHICAGO, July 27.—Vickers's pitching was the feature of today's game, Philadelphia winning, 2 to 1. Score:

Chicago, 1; hits, 3; errors, 0.
Philadelphia, 2; hits, 9; errors, 1.
Batteries—White, F. Smith and Weaver; Vickers and Schreck.

BOSTON BEATS NAPS.

[ASSOCIATED PRESS NIGHT REPORT.]

CLEVELAND, July 27.—Boston defeated Cleveland again today, scoring two runs on errors in the second, and two hits in the ninth. Score:

Cleveland, 3; hits, 5; errors, 4.
Boston, 4; hits, 11; errors, 2.
Batteries—Liebhardt and Clarke; Morgan and Carrigan.

Long Distance Run.

TORONTO (Ont.) July 27.—Thomas J. McAughey, a long-distance runner, started off this morning in an attempt to make a record run from here to New York. He is running under the auspices of the Y.M.C.A. and carries a letter from the Mayor of Toronto to the Mayor of New York. McAughey calculates to reach New York by August 13.

Fred Johnson, lightweight wrestler who is to meet Billy West here.

GOLDFIELD WRESTLER.

Victor Ajax Wants to Wrestle Chief Middlesky or Any Other Good Heavyweight.

Victor Ajax, a wrestler from Goldfield, is here to challenge any of the big fellows, particularly Chief Middlesky, the Indian. Ajax is in business at Goldfield, but he was on the mat for eighteen years and still loves the game. He has wrestled Jenkins and others of renown.

Ajax would like to meet Billy Biel, Jack Lee, Jack Hogan or any of the big fellows, if matches can be arranged. He says the wrestling game in Goldfield and vicinity is fairly good, and stands a splendid chance of picking up.

The match between Starr Roberts and Roeber II, who were to have wrestled in Goldfield, has fallen through, and there is no lightweight in that vicinity to meet E. Anderson. Both these men wrestled at Chutes Park recently, and went to Goldfield for bigger game.

Next Sunday's main event at the Chutes is to be between F. Gustafson and Jack Lee. Fred Johnson, who has been working out in preliminaries and made good, is to be given a chance against a classy man soon when he meets Billy West.

RESULTS IN MINOR LEAGUES.

AMERICAN ASSOCIATION.

Milwaukee, 8; Toledo, 2.
Indianapolis, 5; St. Paul, 4.
Columbus, 5; Kansas City, 4 (ten innings.)
Louisville, 4; Minneapolis, 0 (first game.)
Minneapolis, 5; Louisville, 3 (second game.)

EASTERN LEAGUE.

Newark, 5; Rochester, 2.
Providence, 4; Toronto, 0.
Montreal, 2; Jersey City, 1.
Baltimore, 6; Buffalo, 3.

SOUTHERN LEAGUE.

Mobile, 4; Atlanta, 2.
Birmingham, 10; Memphis, 0.
Nashville, 3; New Orleans, 1.
Montgomery, 4; Little Rock, 3.

WESTERN LEAGUE.

Omaha, 4; Pueblo, 3.
Sioux City, 3; Denver, 1.
Lincoln, 6; Des Moines, 2.

STANDING OF CLUBS.

PACIFIC COAST LEAGUE.

	Played.	Won.	Lost.	P.c.
Los Angeles	100	56	44	.560
Portland	94	50	44	.532
San Francisco	107	52	55	.486
Oakland	98	44	59	.427

NATIONAL LEAGUE.

	Played.	Won.	Lost.	P.c.
Pittsburgh	89	54	35	.607
Chicago	86	50	36	.581
New York	87	50	37	.575
Cincinnati	91	49	42	.538
Philadelphia	88	47	41	.534
Boston	86	40	46	.465
Brooklyn	87	34	53	.391
St. Louis	82	25	57	.305

AMERICAN LEAGUE.

	Played.	Won.	Lost.	P.c.
Detroit	90	56	34	.622
St. Louis	89	53	36	.596
Chicago	90	51	39	.567
Cleveland	88	46	42	.523
Philadelphia	86	43	43	.500
Boston	90	42	48	.467
Washington	87	33	54	.379
New York	89	31	58	.348

AMERICAN ASSOCIATION.

	Played.	Won.	Lost.	P.c.
Indianapolis	104	63	41	.606
Louisville	100	58	42	.580
Toledo	98	53	45	.541
Minneapolis	97	52	45	.536
Columbus	101	54	47	.535
Kansas City	92	46	46	.500
Milwaukee	103	47	56	.456
St. Paul	101	31	70	.307

EASTERN LEAGUE.

	Played.	Won.	Lost.	P.c.
Providence	80	45	35	.563
Baltimore	84	47	37	.560
Buffalo	84	46	38	.548
Toronto	84	40	44	.476
Newark	97	45	52	.464
Montreal	84	39	45	.464
Rochester	78	36	42	.462
Jersey City	85	33	52	.388

SOUTHERN LEAGUE.

	Played.	Won.	Lost.	P.c.
New Orleans	82	47	35	.573
Mobile	83	46	37	.554
Nashville	77	42	35	.545
Memphis	85	45	40	.529
Atlanta	82	42	40	.512
Little Rock	89	43	46	.483
Montgomery	83	39	44	.470
Birmingham	78	26	52	.333

WESTERN LEAGUE.

	Played.	Won.	Lost.	P.c.
Sioux City	88	54	34	.614
Omaha	90	51	39	.567
Lincoln	90	50	40	.556
Denver	95	47	48	.495
Des Moines	90	33	57	.367
Pueblo	92	33	59	.359

Brighton Beach Races.

BRIGHTON BEACH, July 27.—Racing results:

Five and one-half furlongs: Home Crest won, Dandy Dixon second Civila third; time 1:07 3-5.

Steeplechase short course about two miles: Navajoe won, Bannell second, Paprika third; time, 4:00 3-5.

Mile and one-eighth: Commedienne won, Coat of Arms second, Disobedient third; time, 1:52 4-5.

One mile: Araze won, Bouquet second, Black Oak third; time, 1:39 2-5.

(For Additional Sports See Page 11.)

BUICK
WESTERN MOTOR CAR CO.
727-731 So. Olive St.

Racycle
The worlds best bicycle. 639 S. Spring Street LOS ANGELES.

WATCH FOR SUNDAY SPORTS--CHUTES

Wise Talks
By the "OFFICE BOY."

It isn't helping around the kitchen that a girl dislikes so much as it is the thought that she is hiding her talents from the world. The trouble is, boys and girls of this age grow so rapidly it is almost impossible for the average high school to keep up with them. When we're small, we cry for the moon; when we grow up, we want the earth. The old man says, "If you would have things go your way, go after them." I have been preaching every day in this space now for quite a while, but the best preaching is living, and I want you to see we live up to every claim we make. We'd like to give you some practical demonstration. If there is the least doubt in your mind, that our plainly marked prices are not lower than the same goods are sold at any time of a sale, put us to a test. Take any article you like, go around, get the prices, then come to our store and look at our prices. You won't need a salesman to give you a long talk. The price smiles up at you, in plain figures, then it's up to you, and even then, you get a guarantee with our article which says if it does not fit or wear as it should, you can return it and have it exchanged or your money refunded. You can't possibly beat our prices or our treatment. Come in today, if you can.

Did you get in on our $15 suit clean-up?

F. B. SILVERWOOD
Four Stores
221 So. Spring | Los Angeles
Broadway & 6th |
Bakersfield | Long Beach

Rambler Economy
First in purchase price, the up-keep. The satisfaction lasting. Let's show why.
W. K. COWAN
830-34 South Broadway

The Autocar
HOLBT BROS., Agents Southern California
H. E. GILLET, Sales Manager
130 East Ninth St.
Repair Department in Connection

Mitchell
Broadway 5410
Home B5613
Greer-Robbins Company

Tourist
Our factory open for inspection
AUTO VEHICLE COMPANY

REO AND KISSELKAR
AUTOMOBILES
LEON T. SHETTLER 633 S. GRAND

PIERCE
W. E. BUSH, So. Cal. Agent
Garage and Repairing
1227-29 SOUTH MAIN
Home F7901
Members A. D. A. of S. C.

1909 NORTHERN
Call and see new models.
DIAMOND MOTOR CAR CO.
1211 S. Main St., City.
WM. C. ...

FRANKLIN
MOTOR CARS.
4-Cylinder, Air Cooled
R. C. Hamlin, agent for Southern California. Home B4402. South ...
1806 South Main Street

Apperson & Nordyke Cars.
DIAMOND MOTOR CAR CO.
New Location 1211 So. Main

Jackson
Touring Car, Four Cyl., Roadster, A. W. GUMP ...

The Maxwell
most popular car on the market ... of pleasure vehicles ...
MAXWELL-BRISCOE-WILLCOX CO.
Western Branch, Sunset ...

SPORTS--CHUTES PARK

Classified Liners.

Classified Rates: The rate for inserting "liner" ads in The Daily Times is 1 1/2c per word for each insertion; in the Sunday Times 1 1/2c per word, each insertion; minimum charge 25c; except under the classifications the rate for which is 5c per line, minimum charge 25c: "Society Meetings," "Personals," "Special Notices," and "Baths and Massage."

"Liner" (classified) advertisements for Sunday insertion received over the counter or by telephone after 11:30 o'clock Saturday nights will be inserted under heading "Too Late to Classify."

Sunday real estate advertisements, to be classified properly, must be in The Times office before 10:30 o'clock Saturday night. Rate 1 1/2 cents per word.

The Sunday circulation of The Times exceeds 77,000 copies, and more "liners" are regularly printed in its columns than in all other Los Angeles newspapers combined.

Telephone your want advertisements to "The Times" any time of day or night, and secure prompt and careful attention.

The Times cannot guarantee accuracy nor assume responsibility for errors of any kind occurring in telephoned advertisements.

THE TIMES will not be responsible for more than one incorrect insertion of any advertisement ordered for more than one time.

Advertisers should retain receipts given by The Times in payment for "Liners," as mistakes can be rectified without ...

SPECIAL NOTICES—

CLARA GOLD AND COPPER MINING COMPANY.

Notice is hereby given that a special meeting of the stockholders of the Clara Gold and Copper Mining Company will be held at the office of said corporation, room 322, Byrne Building, in the city of Los Angeles, California, on the 8th day of July, 1908, at 2 o'clock p.m., for the purpose of considering the advisability and acting upon the proposition to consolidate said company with the Clara Consolidated Gold and Copper Mining Company, or to transfer all such other business as may pertain to and is connected with said corporation.

This meeting has been called by order of ... Los Angeles, Cal., July 18, 1908.
CARROLL J. DALY, Secretary.

SUNDAY REAL ESTATE LINERS—
All real estate advertisements for insertion in THE SUNDAY TIMES must be in this office not later than 10:30 o'clock Saturday night. Other "want" advertisements for Sunday insertion will be taken over the counter until ... p.m.

The volume of liners printed in The Sunday Times, numbering regularly over 5000 separate announcements, makes this regulation absolutely necessary in order to get the paper to press on time.

A meeting of the stockholders of the ... Kern Oil Company, will be held at the office of the company, 804 House Building, Pittsburgh, Pa., July 30, 1908, for the purpose of considering the proposition of increasing the capacity of our plant and for such other business as may properly come before the meeting.
J. E. DAVIS, Secretary.

$5 TO $10 CLEANS THEM OUT.
... years' experience in Los Angeles. Ask your neighbor about us; 4 tanks; no waiting. ... SANITARY CO., F7644. Temple ...

IF YOU WANT GOOD WORK AND PROMPT ATTENTION, CALL US. OUR MANAGER IS A PLUMBER AND KNOWS HOW. 5 TO 10 LOADS CLEANS A CESSPOOL. ... CROSS SANITARY CO. ...

GREATEST DISCOVERY KNOWN.
... removed permanently. ... Velvet Cream has made ...
MRS. ELLA HARRIS
... Price 50 cents.
... Broadway. 'Phone F1267.

NOTICE IS HEREBY GIVEN THAT THE ... meeting of the stockholders of the ... Mining Co. will be held Aug. 5, ... at office of the company, 501 E. 9th St., Los Angeles, Cal., at 2 p.m. L. J. FIKE.

INFORMATION WANTED IN REGARD TO apples, pears, green and dried fruits ... in carload lots, will be gladly ... by CABLE & ROOF, wholesale ... Santa Rosa, Cal.

CESSPOOLS CLEANED OUT — WE TAKE ... gallons at each load more than ... at same price. IMPERIAL ... Co., 1311 W. 20th. Home 23946.

... — ORIGINAL TALLY-HO ... N. Broadway. Fine saddle ... every in city; calling broughams, tally-ho parties, ...

... STEAM CARPET CLEANING ... carpets, refitting, sewing and ... 6TH ST. Main 735, Home A3254.

... HOSPITAL, PH. SOUTH 94. ... Shop. Upholstering, refinishing. W. 37TH PLACE and Menlo ...

... BY HAVING YOUR FURniture, household goods moved by competent ... 24036, WEST 1466.

... PILLOWS RENOVATED AT ... FEATHER WORKS, 733 San Pedro. ... Main 1269, Home 3641.

... PIES WITH 5c WALL PAPER. ... Walter, 627 S. Spring. F1655.

... LAUNDERED BY HAND. ... Home 3465. MRS. HEATH.

PERSONAL—
Business.

PERSONAL—LADIES ASK YOUR DRUGgist for Chichesters Pills, the Diamond Brand. For 25 years known as best, safest, always reliable. Take no other. Chichesters Diamond Brand Pills are sold by all druggists.

PERSONAL— SEE HENLEY, THE SUCCESSFUL PSYCHIC, READINGS DAILY. 255 S. HILL, CORNER 4TH. 31

PERSONAL—LADIES USE DR. LA FRANCO'S Compound; safe, speedy regulator, 25c; druggists or mail; booklet and testimonial free. DR. LA FRANCO, Philadelphia, Pa.

PERSONAL — MME. ORA, PALMIST, CARD reader; ladies, 25c; gents, 50c. 326 1/2 S. Spring. 4

PERSONAL— W. E. KING, ... HILL STREET—247.

... TRANCE, SPIRIT PSYCHIC SEER.
... PUBLIC REQUEST. READINGS THIS ... 50c—50c—50c.
... readings you must cut ... out and bring it with you. ... facts and figures, reliable ... advice and information on all ... in business transactions, ... wills, damage suits, divorce, ... claim, speculations ... settles lovers' quarrels, ... you love is true; also date of ... affection, peace and ... and discordant families; ... how to control, fascinate ... those you meet, ... a person at a distance think ... daily and Sunday, 10 to 8, ... in his own home. ... S. HILL ST.—247. ... AND THIRD STS. ... NEW Y.W.C.A. BLDG. ... FLIGHT. ... W. E. KING. 28

MADAM KARMA. MADAM KARMA. MADAM KARMA.
... TRANCE PSYCHIC. ... ONE QUESTION. ... UTTER A WORD. ... dates, facts, figures, ... living or dead. ... the cause and ... everything. Locates absent ... rivals and enemies, ... on all affairs of life, ... health, changes, ... troubles, love, courtship. ... reading you must cut ... and bring it with you. ... and daily. ... 17-18-19. ... BROADWAY—629 1/2. MADAM KARMA. MADAM KARMA. MADAM KARMA. 29

MRS. HANSON, ... of London, Eng., may be ... SPRING ST. (Suite 21.) ... conscientious and ... from one of the foremost ... of the day. ... of business, losses and ... marriages, separations ... all that life holds for you ... in your hand; it is simply ... interpretation. PATRONAGE SOLICITED.

WORLD'S GREATEST SEER AND PSYCHIC, ... MILBURN, ... a psychic, consult the acknowledged leader of ... located in Los Angeles. ... a power higher than ... success in ... you how to overcome enemies ... Work guaranteed. 428 W. ... 10 to 8, daily and Sundays.

... ALTHOUSE, CELEbrated palmist, acknowledged ... as the most remarkable ... century; casts complete horoscope ... all questions of life. His ... absolutely correct, must ... with those of other ... hand also an astrological ... patronage. Beware of ... S. SPRING. 28

... STANLEY, ... MYSTIC, THE OCCULT ... OF TWO CONTINENTS. ... advice, consult STANLEY ... and future. Readings, ... no fee in advance. ... Hours 9:30 to 5 p.m.

WANTED—
Help, Male.

Note—Applicants for positions are advised not to enclose original recommendations in answer to ads. Send duplicates only.

WANTED—
For our new store we have openings in the following departments for experienced, capable salesmen, trained men only will be considered, who can and will make good in their sales; who know how to care for the stock in their charge.
Watches.
Solid silver.
Gold jewelry.
Optical goods.
Leather goods.
Cut glass.
Jewelry repair counter.
All applications will be considered as confidential, if so desired. Apply by mail, giving fullest particulars about self.
MONTGOMERY BROS., Jewelers,
28 253 S. Spring st.

WANTED—
HAWKINS & LASSEN, Labor Agency, 135 East Second st.
Combination chef, Kingman, Ariz., free fare $75
Carriage painter, city $3
Camp blacksmith .... $75 and fd.
2-horse teamster .... $40 and fd.
Man and wife, ranch $75
Married man, ranch $40
Miners, north $4
Muckers, north $2.50
Scraper teamsters, city $2.25
Sack sewer, combined harvester .... $2 and fd.
You can get all kinds of jobs. Call and see us.
HAWKINS & LASSEN,
28 135 E. Second st.

WANTED—
HUMMEL BROS. & CO.,
A strictly first-class agency.
All kinds of help promptly furnished.
Your orders solicited.
116 EAST SECOND STREET.
Between Main and Los Angeles sts.
Largest and best equipped offices on Pacific Coast.
SUNSET MAIN 509. HOME EXCHANGE 509.
Carpenters, imperial, $3.50 day; shop blacksmith, $3; ranch blacksmith, $45 etc.; gardener, country, $35 etc.; married man, orchard, $40 and house; stable man, country, $30 and room; irrigator, $35 etc.; carriage painter, $3-$3.50; ranch hands, $30-$35 etc.; milkers, $35-$40 etc. 28

WANTED—
We expect to have openings in our new store for a number of bright, active young men, under 20, as junior salesmen, to learn the business as jewelry and silver salesmen; to commence the salary will be small, but if you have the material in you to make good, there will be a future in it for you.
Preference will be given to Los Angeles young men who reside at home with their parents.
We prefer applications by mail in the first instance; then we will give the necessary appointment for an interview.
MONTGOMERY BROS., Jewelers,
28 253 S. Spring st.

WANTED—
JAPANESE HAMA EMPLOYMENT OFFICE,
Main 6762. 702 S. Grand ave., L. A., Cal. F5828.
We select very carefully, and promptly furnish all kinds of help—cooks, waiters, porters, janitors, gardeners, house cleaners or ranch hands, by day, week or month. Satisfaction guaranteed.

WANTED—JAPANESE
PACIFIC EMPLOYMENT BUREAU,
Largest and most popular agency,
621 W. Sixth st., Los Angeles, Cal.
House cleaning department.
Window cleaning department.
'Phones—Home F1678, Main 1714.
General labor contractors. Every department insures responsibility. 28

WANTED—
MARKS EMPLOYMENT AGENCY,
125 East Second st.
Main 465, A5647.
Three bridge or concrete form carpenters, $3.50 day; also pile driver foreman who can take full charge, $4, 8 hours' work; boss here at 8 a.m. Tuesday. Call early. 28

WANTED—FOR U. S. ARMY, ABLE-BODIED, unmarried men, between ages of 18 and 35, citizens of United States, of good character and temperate habits, who can speak, read and write English. Men wanted now for service in Philippines. For information apply to RECRUITING OFFICER, 115 1/2 N. Main st., Los Angeles, Cal.

WANTED—HANSEN EMPLOYMENT AGENCY, 204 E. Second st. Phones A4669, Main 383. Wagon painter, $3 day; harness maker, $24 week; sawyer for box factory, $2.25; milkers, $40 month; ranch hands, $30 month; man and wife, cook and helper, family hotel, $75 mo.; other good positions. 28

WANTED—SUCCESSMUL SALESMEN WHO can sell business men or physicians; security required; exclusive territory, extra good seller. Call 9 to 10 this morning, or write today. WILLIAMS & WILLIAMS, 439 South Broadway, Los Angeles. Evenings, 85 South Madison avenue, Pasadena. 1

WANTED—EXPERIENCED ADVERTISING specialty salesman who can produce results, to handle high grade line in and out of Los Angeles, references required. Call 11 to 12 today. CAL. SPECIALTIES CO., 439 S. Broadway, or write at once. 2

WANTED — 2 EXPERIENCED GROCERY men, one for outside and one for inside work; must have experience and references; salary $40 to start. Reply giving age, experience and references, to Box 161, Sierra Madre, Cal. PAGE CO. 28

WANTED—SUCCESSFUL OVERALL SALESman for Southern California and Arizona. Strictly first-class line overalls, work shirts and ladies' aprons. Liberal commissions. LINCOLN OVERALL & SHIRT CO., Lincoln, Neb. 1

WANTED — NEAT APPEARING MEN BEtween the ages of 25 and 35, right good talkers for soliciting; energetic workers can make from $25 to $40 weekly. Apply 9 to 11:30 a.m., room 410, 424 S. Broadway. 28

WANTED—STENOGRAPHER, EXPERIENCed; willing to devote a couple of hours evenings for 6 weeks, can land a very good position; permanent. Address G, box 181, TIMES OFFICE. 30

WANTED—MEN WITH PERMANENT homes in Los Angeles, who desire to make a liberal income by devoting a few hours of your time in the day or evening. Address XW, box 25, TIMES OFFICE.

WANTED—
First-class clerical man, not over 30, for good position in near-by town; must be good at figures and write good hand, $70. Apply 525 BYRNE BLK. 28

WANTED—MAN WHO IS HERE FOR IMprovement of health will pay some man in similar condition small salary for companionship. Call mornings, 330 1/2 S. SPRING ST., room 4. 3

WANTED—I MADE $50,000 IN 5 YEARS IN the mail order business; began small. I will show you how to do the work. Send for particulars. MANAGER, box 542A, Lockport, N. Y.

WANTED — EXPERIENCED BRASS POLisher for night work in garage. State experience and where last employed. Address N, box 195, TIMES OFFICE. 28

WANTED — VIEW OPERATOR; HAVE 6 1/2x8 1/2 outfit; want man for outside; will give half. Call at 1206 W. 28TH. Phone mornings. 29

WANTED — AN EXPERIENCED GROCERY clerk to work at Avalon. Apply Tuesday, 5:30 p.m., MIRIAM ROOMING-HOUSE, 471 1/2 E. Third.

WANTED—PARTIES TO DISTRIBUTE ADvertising cards at odd hours in exchange for meals. Address E, box 130, TIMES OFFICE. 29

WANTED—EXPERIENCED YOUNG MAN to manage gas plant, salary $50 to begin; $500 bond required. Address O, box 135, TIMES OFFICE. 29

WANTED — EXPERIENCED SINGLE MAN to take orders and deliver groceries; $8 and room. No boys. 240 E. 52D ST. Maple ave. car.

WANTED — SHOE SALESMAN; MUST give city reference; salary $10 per week; young man preferred. Call 709 S. SPRING. 28

WANTED—FIRST-CLASS CLOTHING AND gents' furnishing goods salesman for San Bernardino. Inquire at 125 S. SPRING ST. 28

WANTED — A GOOD, FIRST-CLASS BAker, one who can make French pastry, etc. Address N, box 117, TIMES OFFICE. 28

WANTED—2 REGISTERED PHYSICIANS; good salary; no traveling; short hours. 741 S. MAIN ST.

WANTED—A1 DRY GOODS AND CLOTHing salesman who understands Spanish for Oxnard. Apply 1460 W. 25TH ST. 28

WANTED—MAN TO CARE FOR YARD IN exchange for 2 room furnished house, 623 S. UNION AVE. 28

WANTED—FIRST CLASS SOLICITORS, Room 424 SAN FERNANDO BLDG., mornings, 10 to 12. 28

WANTED — A GOOD STONE MASON TO work on a house; one out of work. MRS. JOHNSON, 123 1/2 S. Spring st. 28

WANTED—
Help, Male.

WANTED—MAN FOR COLLECTING AND also office work. Inquire of MR. BOYLES after 10 a.m., at 509 Germain Bldg. 28

WANTED—YOUNG MAN WHO HAS HAD experience working on automobiles. 710 S. GRAND AVE. 28

WANTED—EXPERIENCED VEST PRESSer. EISNER & CO., 130 S. Spring. 28

WANTED—BOY ABOUT 16. ADDRESS A, box 104, TIMES OFFICE. 28

WANTED—
Help, Male and Female. (Investment Required.)

WANTED — SUCCESSFUL SALESMAN OR saleswoman only, for best and quickest selling high grade article to business men; must have reference and $100 cash. You can clear $100 per month. Call 9 to 10 this morning, or write. WILLIAMS & WILLIAMS, 439 South Broadway, Los Angeles. Evenings, 85 South Madison ave., Pasadena. 1

WANTED—RELIABLE AND INDUSTRIOUS man that can invest $250 and services in old established business that will clear you $30 week. This is a proposition that is seldom offered man for such small investment, short hours, easy work. No experience required. 235 SOUTH HILL ST. Room one. 28

WANTED—MAN THAT IS WILLING TO work and can invest $225 in old established light manufacturing business that will clear you $30 week. If you are looking for something good see this. 235 SOUTH HILL ST. Room one. 28

WANTED—SAY, BOYS, I HIRED OUT FOR 25 years, and done nothing until I owned my job. Call and see me for business opportunities. 244 1/2 S. BROADWAY, room 4. 29

WANTED—MAN FOR OFFICE WORK AND collecting. Little money required. This is a snap. See MR. BOYLES, 509 Germain Bldg. Call after 9 a.m. 28

WANTED—NURSERY MAN WHO UNDERstands flowers. Take working interest; security required and reference. Address N, box 114, TIMES OFFICE. 28

WANTED—
Help, Female.

Note—Applicants for positions are advised not to enclose original recommendations in answer to ads. Send duplicates only.

WANTED—COOK, BOARDING HOUSE, $45 etc.; cook, cafe, $30 etc.; second cook, $9 wk.; meat carver and make salads, beach, $9 wk.; boarding house cook, $30; another, $40 etc.; waitress, Catalina, $25 etc.; waitresses, restaurants, $7, $8 and $9 wk.; waitress, mountain resort, $25 etc.; 2 waitresses, Coast Line, $25 etc.; hotel waitresses, city, $25 etc.; waitresses, beach, $30 wk. and $30 etc. mo.; house girls, $15 to $35 etc. We have many new orders through the day.
HUMMEL BROS. & CO.,
28 116 East Second st.

WANTED—
MARKS EMPLOYMENT AGENCY,
125 East Second st.
Main 465, A5647.
Man and wife, ranch, $50 found; waitress, beach, $7 found; waitresses, city, $8 and $9; girl, silver and glasses, $5; dish washer, beach, $5 found; girl, delicatessen store, wait on table, etc., $5; chambermaids, city, $20 and $25; girls, general housework, $20 and $25. 28

WANTED—
HANSEN EMPLOYMENT AGENCY,
204 E. 2d st. Phones A4669, Main 383.
Hotel waitresses, city and country, $25-$30 mo.; family cook, Arizona, $40 mo., fare here; cafe waitresses, $8 wk.; chambermaids, $20-$25 mo.; washer and ironer, small hotel, $25 mo.; family cook, $30 mo.; lunch counter waitresses, $25 mo.; house girls, $30 to $35 mo. Many other positions.

WANTED — CAPABLE HELP FOR PASAdena and outside.
Woman for cook and lower floor work, select family, Flagstaff, Arizona, $35, fare paid; general housework, Glendora, Cal., light work, $25; general housework in Pasadena, $25 and $30.
MISS BARTLETT, room 630 Chamber of Commerce Building, Pasadena, Cal. 29

WANTED—COOK AND HELPER, INSTItution, $50 and $25; family cook, $35; family cook, city, $40; two at Pasadena, $40 each; tray woman at hospital, $35; second girl, German preferred, $25; several waitresses, $35; boarding house cook, $30; house girls, $30 to $35. HAWLEY & FORGRAVE, 254 S. Broadway.

WANTED—BY LARGE, UP-TO-DATE DRY goods firm: first-class, experienced saleswomen ladies for veilings, women's neckwear, hosiery and domestics; also a shrewd reliable young woman for secret work; state age, how much experience, what references you have etc. Address M, box 138, TIMES OFFICE. 28

WANTED—LADIES TO MAKE OUR SOFA pillow tops and art novelties at home; easy and beautiful work; we teach you free; pays $8 to $16 weekly. Call at store, 734 S. BROADWAY. Woman's National Art Exchange. 29

WANTED—WOMEN WITH PERMANENT homes in Los Angeles, who desire to make a liberal income by devoting a few hours of your time in the day or evening. Address XW, box 24, TIMES OFFICE.

WANTED—FAMILY COOK, $35; GENERAL housework, 2 in family, $35. Many other city, country. SWEDISH EMPLOYMENT BUREAU, room 641 Chamber of Commerce Bldg., 136 South Broadway. 28

WANTED—TOURIST HOTEL AND REPORTER'S OFFICE, 265 1/2 S. Main. 4 hotel waitresses, $25; 1 waitress, beach, $10; 2 girls, housework, $25; 1 cook, beach, small family, $30; 2 chambermaids. 28

WANTED—WILL FURNISH DESK ROOM, telephone and, if necessary, typewriter, to a public stenographer, free of any return service, to take up rights of building. Address H, box 97, TIMES OFFICE. 28

WANTED—STENOGRAPHER, EXPERIENCed; willing to devote a couple of hours evenings for 6 weeks, can land a very good position; permanent. Address G, box 141, TIMES OFFICE. 30

WANTED—FIRST-CLASS COOK, SOUP, meat and vegetable, cafeteria, beach, $12 per week. MISS SHAW'S EMPLOYMENT OFFICE, 319 S. Spring st. Room 17. 28

WANTED — COMPETENT WOMAN TO give part time for housework; must be able to sweep and do chamber work; comfortable place for right party. 945 ORANGE ST. 28

WANTED — LADY CASHIER; MUST FURnish A1 references; long hours, steady position. Call after 9 a.m., PENNY ARCADE, 253 S. Main st. 28

WANTED—IMMEDIATELY, CERTIFICATED teacher for August schools. CO-OPERATIVE TEACHERS' ASSOCIATION, 430 H. W. Hellman Bldg. 1

WANTED—EXPERIENCED CLOAK AND suit salesladies; A1 opening for right party. Apply VIENNA EMPORIUM, 349 S. Broadway. 30

WANTED—MOTHER WITH 2 CHILDREN wants neat, middle-aged woman to help with light housework; wages $15. Telephone WEST 2432. 28

WANTED — GOOD WOMAN AND DAUGHter to run dining room (on own account) of small family hotel, close in. PHONE F4646. 28

WANTED — GIRL WHO UNDERSTANDS sewing in tailor shop; mostly ladies' work. 712 S. FIGUEROA. 28

WANTED—GIRL TO ASSIST IN GENERAL housework; must go to Redondo Beach; wages $12. Apply 1010 W. 23RD ST. 28

WANTED—ELDERLY GERMAN LADY FOR housekeeping. Address 125 S. LOS ANGELES ST., apply before noon Tuesday. 28

WANTED — LADIES' CLOTHES IRONER. Apply after 8 a.m. Tuesday morning. MUNGER'S LAUNDRY. 28

WANTED—EXPERIENCED WAITRESSES. Apply restaurant, 7th floor, BULLOCK'S. 28

WANTED—AT CLARA BARTON HOSPITAL, kitchen help. 447 S. Olive. 28

WANTED—
Help, Male and Female. (To Learn Trades.)

WANTED—YOUNG MEN BETWEEN THE ages of 18 and 25, are taught to operate the linotype machine at THE TIMES LINOTYPE SCHOOL, corner San Fernando and College sts., Los Angeles. Good operators are in demand in every section of the country, and the pay is above the average. It is possible to learn in from three to six months. Apply to SCHOOL MANAGER for terms.

WANTED—LADIES, OWING TO THE INcreasing demand for MacDonald graduates, we are making a special summer rate this month. Best opportunity ever offered. Call or write. MACDONALD'S COLLEGE OF BEAUTY CULTURE, 204 Mercantile Place, corner Spring st. 1

WANTED—19 JOBS GOING AT PRESENT. Electricity, plumbing, bricklaying taught in few months; tuition back after 2 months; advanced students paid wages. Free catalogue. UNION TRADE SCHOOL AND CONTRACTING CO., 120-126 E. Ninth, L. A.

WANTED—BEAUTY CULTURE PAYS BIG; exceptional opportunities in this profession. FLORENTINE HAIRDRESSING COLLEGE, The Big Broadway Beauty School, entrance 227 Mercantile Place. Hairdressing and manicuring, Etc. F7787. 30

WANTED—
Help, Male and Female.

WANTED—MAN AND WIFE WITH OR without small family to take charge of and run small country hotel. Must be first-class cooks and able to take care of business generally. Good proposition for the right people. Apply Box 852, STATION C. 29

WANTED—PROFESSIONALS, ALL KINDS, singers, piano players, stock, chorus, vaudeville sketches written, rehearsed and booked. SOUTHERN THEATRICAL EXCHANGE, 220-21-22 Lissner Bldg. 524 S. Spring st. 28

WANTED — MEN AND WOMEN; BEST proposition on the market; can earn from $200 to $300 monthly.
Apply 607 DELTA BLDG. after 9 a.m. 30

WANTED—MAN AND WIFE ON RANCH, $70 fd. 124 E. Second. RED CROSS EMPLOYMENT AGENCY, A7650, Main 6626. 28

WANTED—
Help, Male and Female.

WANTED—
Home A6912. Main 4654.
SPRING ST. EMPLOYMENT AGENCY.
All kind of help furnished.
We furnish man and wife farm hands, ranch hands, cooks, 2nd cooks, waiters and waitresses, chambermaids, housemaids, hotel help of all kind. In fact any kind of help. Call us up and we do the rest. 28

WANTED — LARGEST JAPANESE EMployment and house cleaning company. Phones Home F6501, Bdwy. 2357. F. IWSAKI, 511 W. Eighth st.

WANTED—
Situations, Male.

WANTED — CHAUFFEUR DESIRES POSItion; will care for lawn and do other work about place; careful driver and good repair man; not afraid of work; will work reasonably; good local references. Give me a trial. Address M, box 132, TIMES OFFICE. 29

WANTED—POSITION BY A RELIABLE, good appearing young man, speaking German and English, as manager for hotel business; have the experience, as I owned one myself in the East; or any other kind of legitimate business; can give references or furnish bonds if desired. Address M, box 78, TIMES OFFICE. 28

WANTED—POSITION BY YOUNG MAN OF 10 years' business training; thoroughly understands bookkeeping and stenography; best of references; salary to be mutually agreed upon. Address E, box 129, TIMES OFFICE. 29

WANTED — GOOD EXPERIENCED JAPAnese cook, has reference, wishes position in private family, also willing to do housework and care of garden. Call up GEORGE, Main 6139, F1488. 626 S. Hill st. 29

WANTED—BY A SOBER, INDUSTRIOUS young man, experienced in baking, candy, ice cream making, partner, lady or gentleman, in bakery, delicacy store, just started. Address K, box 140, TIMES OFFICE. 28

WANTED—SITUATION BY A COMPETENT Japanese a position as general housework in hotel or club; speaks English very well. HARRY YAMADA, 345 Wall st. Tel. Main 5422. 28

WANTED—YOUNG JAPANESE BOY WISHes situation as schoolboy. HARLY HITAKA. First-class Japanese cook wants situation, has references. GEORGE HITAKA, 223 S. Hill st. 1

WANTED—POSITION BY SEPT.1, IN GENeral retail dry goods and furnishing store, in town or country; am an experienced manager, buyer and salesman. Address MR. K., care Rice & Peck, Santa Paula, Cal. 28

WANTED — BY YOUNG MAN EXPERIenced in hotel work, a position as clerk or assistant manager; if wanted, will go to Nevada or Arizona. Address K, box 160, TIMES OFFICE.

WANTED — MANAGER OR STEWARD, thoroughly experienced hotel, club or restaurant man, open for engagement; city or country; references furnished. Address G, box 182, TIMES OFFICE. 3

WANTED—FIRST-CLASS GROCERY OR general merchandise clerk; 15 years' experience; A1 references; position Southern California. Address M, box 2, TEHACHAPI, Cal. 30

WANTED—TWO CARPENTERS (FIRSTclass) and architectural draughtsmen want to do your designing and building; day, per cent. or contract. SOUTH 2566. 31

WANTED — EXPERIENCED LEDGER man desires a position as ledger keeper, either with private firm or corporation. Address N, box 196, TIMES OFFICE. 29

WANTED — HONEST, SOBER, MARRIED man seeks salaried position as book-keeper or inside work; A-1 references; salary no object. PHONE SOUTH 1256. 28

WANTED — GOOD, RELIABLE MAN wants position soliciting, or city or country advertising; have own horse and buggy. Address 1367 W. 29TH ST. 28

WANTED—MIDDLE-AGED MAN AS BARtender; 15 years' experience; city or country. Address 319 LOS ANGELES ST., room 5, upstairs. 29

WANTED — TO LEARN ALL ABOUT THE automobile; my services free for a limited time. Not afraid of work. Address 353 E. 54TH ST. 28

WANTED — WORK OF ANY KIND, BY young man, sober habits, good references; satisfaction guaranteed; wages to suit. Write or call W. R. PARKER, 381 W. 34th. 29

WANTED—BY YOUNG MAN, LIGHT OUTdoor work on ranch or private place; good home, low wages. Address O, box 133, TIMES OFFICE. 28

WANTED—POSITION AS CHEF OR STEWard in hotel or restaurant. Address L, box 142, TIMES OFFICE. 29

WANTED—GARDNER AND STABLEMAN, reliable, competent would like situation. Address E, box 132, TIMES OFFICE. 30

WANTED—BY JAPANESE, GOOD HABITS, to do porter, gardener or housecleaning. HINO, Tel. Broadway 3622, 510 W. 11th st. 29

WANTED—EXPRESSING OR DELIVERING by young man; good worker; with horse and wagon. GUST, 1024 E. 7th. F4536. 31

WANTED—ENERGETIC YOUNG MAN, AGE 24, desires employment, anything. Address O, box 11, TIMES OFFICE. 29

WANTED — BY YOUNG MAN, AT ANYthing; small wages to start. FRANK WATERFIELD, 130 W. 23d st. 28

WANTED—YOUNG JAPANESE WANTS POsition as porter or anything. Address P.O. BOX 679, Station C. 1

WANTED — JAPANESE EXPERIENCED cook, wishes situation, cooking in family. PHONE BROADWAY 2557. F4581. 29

WANTED—WORK OF ANY KIND IN THE line of grading and hauling. Address B, box 123, TIMES OFFICE. 31

WANTED—WORK OF ANY KIND IN THE line of grading and hauling. Address B, box 123, TIMES OFFICE. 21

WANTED — JAPANESE BOY DESIRES TO work as school boy in nice family. Y. KOBYASHI, P.O. box 29, Hollywood, Cal. 30

WANTED—CARPENTERING AND PAINTing; competent young man mechanic. F4604. 28

WANTED—
Situations, Female.

WANTED—POSITION BY EXPERIENCED and capable stenographer, familiar with railroad work. Phone MISS WILSON, room 4, Broadway 1698. 28

WANTED — JAPANESE REFINED YOUNG woman wants position in small family, as plain cook and housework. Address 639 1/2 S. BROADWAY. 29

WANTED—LADY REQUIRES POSITION AS nurse, companion, massage certificate; willing to be generally useful; country preferred. Address O, box 41, TIMES OFFICE. 31

WANTED—LADY OF REFINEMENT WILL help with housework in A1 family for her room and board. Address N, box 116, TIMES OFFICE. 28

WANTED—A YOUNG WORKING GIRL would like to work mornings and evenings for board and room. Address K, box 151, TIMES OFFICE. 28

WANTED —POSITION AS WORKING housekeeper, by middle-aged woman, no washing. References. Address H, box 96, TIMES OFFICE. 28

WANTED — EXPERIENCED NURSE FOR grown child wishes place; speaks French and German. Address T. R., P.O. BOX 1233. 3

WANTED—JAPANESE GIRL WANTS POsition as cooking and housework in small family. Address MITSU, 621 San Julian st. 28

WANTED—PLAIN SEWING, CHILDREN'S clothes a specialty. At home or at house, $1.50 per day. MRS. LEWIS, 204 W. 11th st. 28

WANTED—YOUNG WOMAN WISHES DAY work; house cleaning and ironing. Work neatly done. PHONE 53183. 28

WANTED—YOUNG LADY STENOGRAPHer desires position; competent and can furnish references. Tel. MAIN 7972. 28

WANTED—AT LIBERTY, LADY TRAP drummer, experienced dance, concert, theater. Address H, box 32, TIMES OFFICE. 28

WANTED—COMPETENT YOUNG WOMAN wants housework; good cook, good wages expected. TEL. HOME 53266. 29

WANTED — EXPERIENCED TEACHER will tutor in English or German; children or adults; reasonable. B9258.

WANTED — GERMAN GIRL, POSITION as general housework; sleep home. Bdwy. 1932. 736 S. FIGUEROA. 28

WANTED—FIRST-CLASS GERMAN COOK, middle aged, wishes situation; wages $35 to $50. 417 W. 4TH ST. 28

WANTED—WASHING, IRONING, HOUSEcleaning, by competent woman or man. A6423, MAIN 1085. 29

WANTED—STEADY PLACE FOR HOUSEwork, by middle-aged lady. 122 S. HILL. Phone Main 3875. 30

WANTED — STRONG, HEALTHY WOMAN as wet nurse. Address M, box 131, TIMES OFFICE. 29

WANTED — LAUNDERING AND HOUSE cleaning by the day. Home phone 21730, SOUTH 3055. 29

WANTED — SITUATION AS HOUSEKEEPer, by a lady with girl 8 years old. PHONE B3663. 29

WANTED—LACE CURTAINS LAUNDERED. 25 cents pair. MRS. RUGBY, South 2462. 28

WANTED—JAPANESE GIRL DESIRES POsition in family. TSUKAHARA, 2010 W. 7th st. 28

WANTED—
Situations, Female.

WANTED — A FIRST-CLASS EASTERN cook wishes engagement by week or by day, for luncheons or dinner parties; beach or city; can give first-class reference. Call 125 E. 4TH ST., room 26. Phone A4296, Main 1919. 28

WANTED — VISITING NURSING. MISS Hannah Frantz, trained nurse, will give skilled nursing by the hour or day. A work especially suited to people of moderate circumstances and in emergencies. Phone EAST 1842.

WANTED—A MIDDLE AGED WOMAN OF refinement, will do light housework, care for children and make herself generally useful in Christian Science family, for moderate remuneration. F5973. 28

WANTED—COMPETENT HOUSEWORKER desires situation, beach or country. Address, giving requirements and wages, M, box 137, TIMES OFFICE. 28

WANTED — A COOK'S POSITION; COMpetent. Call until 1st, PHONE A2183. 29

WANTED — SITUATION BY COMPETENT cook and second maid. A4628, MAIN 1095. 30

WANTED—
Situations, Male and Female.

WANTED—PHONE FOR COLORED COOK, waiters, porters, chambermaids, chauffeurs, general housework. J. W. COLEMAN'S EMPLOYMENT OFFICE, 211 E. Second st. Broadway 2166. A2879. 1

WANTED — GOOD JAPANESE COUPLE want place; man first-class cook, wife wait on table and housework; both good washing, and speak English; have references. 722 S. GRAND AVE. Main 4620. F5784. 28

WANTED — JAPANESE COUPLE WANT situation in private family; man as first class fancy cook, experienced 14 years; wife wait on table. Address J, box 155, TIMES OFFICE. 28

WANTED—EXPRESSING OR DELIVERING by young man; good worker; with horse and wagon. GUST, 1024 E. 7th. F4536. 31

WANTED—APARTMENT HOTEL TO MANage by man and wife; best of reference. Address M, box 128, TIMES OFFICE. 1

WANTED—POSITION FOR MAN AND WIFE for ranch, work and cooking. Call up A4660, MAIN 383. 28

WANTED—
Partners.

WANTED—AN ENERGETIC AND CAPAble young gentleman to take half-interest in an established and paying real estate business. The investment required simply covers half of actual assets. Experience not essential, but preferred. Will furnish bank and other references. 313 CIT. NAT. BANK BLDG. 28

WANTED—PARTNER WITH GOOD REFerence and $1550, wanted to take equal half interest and assist in managing general rental realty of better class, and fire insurance business. Come, go talk it over, if you are looking for investment in pleasant, reliable business. See PHOENIX, 202 and 204 Grant Bldg.

WANTED—PARTNER FOR ESTABLISHED real estate business; will pay you $125 monthly to start; experience not necessary as owner will teach you; this is your chance to connect with well established man who can furnish the best of references; you must come well recommended. ROOM 419, Bryson Block. 28

WANTED — PARTIES TO FORM A COMpany to take over 20 mining claims, located in Taviche, State of Oaxaca, Mex.; come to 123 S. Broadway and see some of the richest ore samples that ever came out of Mexico. THOMAS E. HUGHES.

WANTED—PARTNER WITH $100 WHO CAN sell goods preferred, lady or gentleman, references exchanged, equal investment, excellent opportunity. Call 1 to 2 p.m. WILLIAMS, 439 S. Broadway. 28

WANTED—MAN OR WOMAN, SILENT partner, established business, $1000; against my $6000; daily sales $150; guarantee 30 per cent. Immediate reply. Address E, box 128, TIMES OFFICE. 28

WANTED—PARTNER, MAN OR WOMAN, join me in purchase of established drug business; sales $150 daily; guarantee 30 per cent.; profit $7000 to $3000. Address E, box 126, TIMES OFFICE. 28

WANTED—PARTNER, CLEAN, WELL LOcated grocery and market, doing a good business. Call No. 714 S. FLOWER ST. 27

WANTED—
Agents and Solicitors.

WANTED—MEN AND WOMEN FOR DIOZO, one of the best selling sanitary articles on the market; needed in every household and office building; good profit; 2 good county rights for sale. It will pay you to investigate this proposition. Call ROOM 2, 233 1/2 S. Spring st. 28

WANTED—AGENTS MAKE $20 TO $50 A week taking orders for William Jennings Bryan's great book, "The Old World and Its Ways." Sells everywhere; outfit free; send 25c for mailing. Address THE THOMPSON PUBLISHING CO., St. Louis.

WANTED — SOLICITOR FOR LOCAL CERtified optician, lady or gentleman; good money can be made by working few hours each day. Apply DR. FINN, 1314 East 36th st. Central ave. car.

WANTED—HUSTLING MALE OR FEMALE agents to sell an article of merit in business and residence district. Quick seller and good profits. Call evenings, 6:30 to 7, F. C. BOWMAN, 1050 So. Hope. 30

WANTED—
Rooms and Board.

WANTED—YOUNG MAN WANTS AIRY room with or without board, 2 meals; good location; walking distance; state price and particulars. Address G, box 180, TIMES OFFICE. 28

WANTED—YOUNG MAN HAVING BEEN sick, wishes board in private home at Sierra Madre or Altadena, to sleep on screen porch or tent, and where chickens and cow are kept; about $30 per month. 1126 TRENTON ST. 28

WANTED—1 JAPANESE BUSINESS MAN; want 2, 3 months, nice furnished room in private family in city. Address E, box 139, TIMES OFFICE. 31

WANTED—ROOM AND BOARD IN GOOD home for 2 girls, students, wishing to work morning and evening in part payment. Address O, box 134, TIMES OFFICE. 28

WANTED—BOARD AND ROOM BY YOUNG lady in Westlake district; answer. 918 BONNIE BRAE. 28

WANTED—
To Rent.

WANTED—
First-class house of 10 to 12 rooms; not on car line; good, responsible tenants; will lease for one year or more, with option to purchase, preferred; must be first-class in every detail.
Apply to WRIGHT & CALLENDER CO.,
28 323 S. Hill st.

WANTED—MODERN 2-STORY 8 OR 9-ROOM HOUSE IN SOUTHWEST, NICELY FURNISHED, WITH MODERN CONVENIENCES. MUST HAVE ONE BEDROOM ON FIRST FLOOR. PARTIES WANTING TO RENT FINANCIALLY RESPONSIBLE. 'PHONE 72701. 29

WANTED—TO RENT, MODERN BUNGAlow cottage; cottage-flat, 5 or 6 rooms, Westlake or equally desirable section; 2 adults, 1 year; state exact location and price. Address G, box 179, TIMES OFFICE. 28

WANTED—TO RENT, FOR $50 OR $60, THE best 9 or 10-room unfurnished house in Westlake district. Address E, box 99, TIMES OFFICE. 30

WANTED—TO RENT, 1 OR 2 ACRES, IN frostless belt, plenty water for irrigation; close to shipping station. Address E, box 96, TIMES OFFICE. 28

WANTED—COTTAGE, BARN, FEW ACRES, with water, near Santa Barbara; rent advance, reasonable. P.O. BOX 1403, Los Angeles. 30

WANTED—TO RENT OR LEASE, BY adults every way responsible, house, more than eight rooms; acreage or large grounds. Address L, box 19, TIMES OFFICE. 1

WANTED—TO RENT BY FAMILY OF three, six-room strictly modern bungalow, new or nearly new and attractive, southwest. Address M, box 134, TIMES OFFICE. 28

WANTED—5 TO 8-ROOM HOUSE, WITH 1 to 5 acres ground, toward foothills, convenient to cars. Address K, box 189, TIMES OFFICE. 28

WANTED — TO RENT A FURNISHED rooming-house, close in; give all particulars. Address J, box 156, TIMES OFFICE. 30

WANTED—TO RENT, CALIFORNIA HOTEL or resort or property, suitable for same, purchase privilege; give price and full particulars. DEUTSCHE, 428 Newport ave., Chicago. 29

WANTED—TO RENT, FURNISHED ROOMing-house, 40 or 50 rooms, good location. Address BOX 740, Santa Monica.

WANTED—TO RENT IMPROVED FARM of 20 to 50 acres, or on shares. Address J, box 157, TIMES OFFICE. 30

WANTED—
To Purchase, Real Estate.

WANTED—TO PURCHASE LOS ANGELES city property. If you want to sell at a bargain, send full particulars. L. H. MITCHEL, 407 Douglas Block. 31

WANTED — TO BUY GOOD ORANGE grove, 15 to 20 acres; $15,000 to $20,000. Pay 2-3 cash, balance city residence. FOLLIS & STEAD, room 532 Bradbury Bldg. 29

WANTED—RESIDENCE LOTS WEST OF Main st. must be snap, for cash or will buy equities, not over $1000. ALEXANDER, 726 S. Spring st. F2799. Main 3576. 28

WANTED—TO BUY BEST $3500 MODERN 5 or 6-room bungalow in the southwest. Will pay $1500 down. COCHRAN, 318-319 P. E. Bldg. Home F8292.

WANTED — LAND; 3000 ACRES, FIRST-class, on railroad, near Visalia or Corcoran; principals only. Address PURCHASER, box 128, Times Office.

WANTED—
To Purchase, Real Estate.

WANTED—CITY PROPERTY.
Want desirable improved city property, south of Fourth st., west of Main, for acreage in San Fernando Valley, at $80 per acre; absolutely frostless level ground; good soil, on the railroad; now in grain; will be worth $400 per acre at completion of Owens River aqueduct, four years hence. Bargain at this figure. Will assume on city property.
ERKENBRECHER SYNDICATE, Ltd.,
122 W. Sixth street.

WANTED—OUR CLIENT WANTS A RESIdence or residence lot for equity of $7000 in 160 level acres of orange and grape land near foothills of Cucamonga, Cal.; mortgage $1800, 1 year, 7 per cent.; willing to assume some.
W. S. M'KEE,
Home Ex. 605. 107 Security Bldg.,
Main 60. Fifth and Spring sts. 29

WANTED — COUNTRY AND CITY PROPerty at the right values. Have parties waiting both to buy and exchange. Note our change of location.
SEE LUNDEEN FOR HOMES,
Suite 222-23 Central Bldg., 6th and Main.
F7443. Main 4646.

WANTED — TO BUY HOUSE AND LOT; will give as first payment on your place small cash equity in 6-room house and barn within 5 blocks of Westlake Park and any part of several lots land in near-by town. What have you? See PHOENIX, 202 Grant Bldg.

WANTED—PROPERTY, INCOME OR OTHerwise, Crocker st. or surrounding, vicinity of 5th st. Have cash or other property in exchange. Note our change of location.
SEE LUNDEEN FOR HOMES,
Suite 222-23 Central Bldg., 6th and Main.
F7443. Main 4646.

WANTED—TO PURCHASE 10 OR 12-ROOM house in southwest or west. Must be modern, large lot. Give full description, lowest price, and I will call; am well acquainted with values, so do not waste time with inflated values. Address M, box 129, TIMES OFFICE. 29

WANTED—BEST HOME NEAR CAR LINE in southwest or Westlake districts to be had for $3500 or under on small payments. Give full details as to location, size of lot, improvements and terms offered. No attention otherwise. Address M, box 175, TIMES OFFICE.

WANTED—BUNGALOWS, I HAVE SEVeral customers for bungalows, that can be purchased for $200 down and $25 per month. Not over $3000. Can sell immediately. See G. Hallett Johnson, LOS ANGELES LAND IMPROVEMENT CO., 415 So. Hill st. 28

WANTED—WE HAVE LARGEST LIST OF buyers for city lots; list your property at this office for quick sale. See MR. CASSELL, with
W. H. OBEAR,
502 Pacific Mutual Bldg.,
Cor. Third and Hill sts.

WANTED — WE HAVE CUSTOMER WHO wants a 6 or 7-room house that has one or two bedrooms upstairs, that they can buy, $100 down and $30 per month. Price about $4000. HAY & HARDWICK, 734 Bryson Bldg. 28

WANTED — TO PURCHASE MODERN house of 6 or 7 rooms, north of Adams and west of Figueroa st. Must be bargain. Will pay cash; price not to exceed $4500. Address owner, P.O. BOX 483, Station C, city. 2

WANTED—AT ONCE, FROM OWNERS, 6 or 7-room cottage, all modern, Adams or Arlington Heights; $4500, 1-3 down. FIELDBAKER, 407 W. Washington. Home 24934, West 471. 28

WANTED—HAVE BUYER FOR 5-ROOM bungalow, $2500 to $3000, in southwest; $300 cash and $25 per month, including interest. Home Ex. 605. CAMPBELL & M'KEE, Main 60. 107 to 110 Security Bldg.

WANTED—I HAVE $200 AS FIRST PAYment on 5 or 6-room cottage in south or southwest; must be on yellow car line and not over $2500; balance on easy terms. Address JJ, box 70, TIMES OFFICE. 28

WANTED—I WANT TO BUY A HOME FOR from $3000 to $4000 and have a good clear lot in Los Angeles or Pasadena as first payment. See MR. BINGHAM, 105 S. Broadway. 28

WANTED—
To Purchase, Miscellaneous.

WANTED — TO BUY ONE PIECE OR A houseful, second-hand ladies' and gents' clothing, shoes, furniture, carpets, stoves, crockery and glassware, trunks, valises, bedding, old gold, silver, all kinds of musical instruments, all kinds of mechanical tools, light machines, or anything you want to dispose of. Home 24693, BROADWAY 4134. 29

WANTED—PRIVATE PARTY WILL PAY cash for bargains; any personal property, typewriters, office safes, high-grade watches, diamonds, phonographs and other musical instruments; collections of postage stamps, rare coins, etc. Address H, box 31, TIMES OFFICE. 1

WANTED—
Buildings bought for removal or wrecking. We pay cash for all kinds of building material, such as lumber, doors, sash, glass, pipe, fixtures, etc. BUILDERS' SUPPLY CO., 739 San Fernando st., 2643 Andrew st.

WANTED — TO BUY YOUR FURNITURE; one piece or house full and then some; for cash or exchange. We want a good rooming-house and a restaurant outfit. All calls answered promptly. SKEELS BROS., 911 S. Main. F5318, Main 3643.

WANTED — TO BUY FURNITURE AND household goods. If you have one piece or a house full, we will pay you one-third more than others. 'Phone us. Main 1117, Home F3371. COLYEAR'S, 509-511 S. Main.

WANTED — WILL GUARANTEE TO PAY highest prices for good second-hand clothing, shoes, hats, valises, trunks, bedding, furniture, carpets and kitchen utensils. 'PHONES A8747, MAIN 2937. 29

WANTED — SELL OR EXCHANGE YOUR old furniture. We have thousands of customers waiting to buy it. 'Phone us. Main 1117, Home A3354. COLYEAR FURNITURE CO., 322-24 S. Main st.

WANTED — HOUSEHOLD GOODS, FURNIture, carpets, any quantity. Highest cash price paid. RHOADES & RHOADES, 420-523 S. Main st. 'Phones Main 1259, F1259.

WANTED—DIAMONDS BOUGHT BY PRIvate party; send description, make appointment. Address L, box 15, TIMES OFFICE. 28

WANTED — BUY HOUSEHOLD FURNISHings, bankrupt stocks, showcases, desks; cash or exchange. Both 'phones. SKEELS BROS., 911 S. Main.

WANTED — TO BUY OLD WINDMILL, tank, piping; pay cash if cheap. BROADWAY 1984.

WANTED — DIAMONDS, JEWELRY, OLD gold, antiques; highest prices given. H. B. CROUCH, jeweler, 542 S. Broadway.

WANTED—AN OLD COLLECTION OF POSTage stamps or old stamped envelopes. M. H. NEWMARK, 141 to 151 N. Los Angeles st.

WANTED — TO BUY A SOLITAIRE DIAmond ring. W. MATTHEWS, 505 Douglas Bldg. 28

WANTED—TO BUY OFFICE AND HOUSEhold furniture. COLGAN'S, 214 S. Main st. A2468, Main 2469.

WANTED — DIAMONDS, JEWELRY, ETC.; pay cash; get my offer; fair dealing. H. T. REID, 142 S. Broadway, room 125, A1926.

WANTED — HIGHEST PRICES PAID FOR second-hand clothing. Main 6800. 122 E. FIRST.

WANTED — CASH PAID FOR FEATHER beds. 738 SAN PEDRO. Main 1166, Home 8941.

WANTED — ART AND CURIO ANTIQUE jewelry, silverware, laces and bric-a-brac. 649 W. WASHINGTON, near Figueroa. 1

WANTED—LEVY BUYS, SELLS, TRADES second-hand furniture. 329 S. SPRING.

WANTED—DIAMOND SOLITAIRES; PAY cash. SCHEPPS, 444 S. Broadway, room 25.

WANTED—
Miscellaneous.

WANTED—CESSPOOLS. GIVE US A TRIAL on cleaning your cesspool; quick work and no charge for digging and disinfecting. RED CROSS SANITARY CO. 'Phone 53604, Main 3696.

WANTED — INVENTION; ELECTRICAL preferred. State particulars. Capital in abundance for right thing. Address "ATTORNEY," 471 Monadnock Bldg., San Francisco.

WANTED—REFINED LADY TO SHARE light work and expense of modern cottage; $10 towards expenses. Phone 72979. 1201 FEDORA ST. 29

WANTED — 4 WINDOW BOXES, METAL lined, in exchange for dental work. DR. MORRIS, phone F1323, Main 4541. 28

WANTED—COTTAGES TO PUT IN ORDER; odd jobs of painting, tinting, floor polishing. MANNING, B4697, West 1236. 1

WANTED—CESSPOOLS. WE PUMP THEM out. LOS ANGELES SANITARY CO. 'Phones 27146, Temple 893.

TO LET—
Furnished Rooms.

TO LET—2 FURNISHED ROOMS FOR housekeeping; nice locality; $10 a month. 546 E. 15TH, near Maple. 28

TO LET—2 LARGE FURNISHED HOUSEkeeping rooms; piano, private residence; Westlake Park. 428 LAKE ST. Main 4648. 28

TO LET—$1.75 WEEK, COOKING GAS INcluded; furnished housekeeping rooms. 548 E. PICO. 1

TO LET—4 NICELY FURNISHED HOUSEkeeping rooms; also single rooms. 902 W. NINTH. Phone A5948. 28

TO LET — 2 NICELY-FURNISHED ROOMS for housekeeping, with private family. 3443 S. HOPE. 28

TO LET—$3 A WEEK, ELEGANTLY FURnished rooms, perfect service. 735 WEST 7TH ST.

TO LET — FURNISHED ROOMS, QUIET house; free baths; very central, $1.50 per week and up. 412 TEMPLE ST. 31

TO LET—NICELY FURNISHED ROOMS, with or without board. Call 821 W. 11TH ST. 28

TO LET—
Furnished Rooms.

TO LET—AT HOTEL OHIO, N. BROADway, opp. Courthouse; nicely furnished room from 50c per day, $2 per week and up; long distance phones in each room, free; also baths, running hot and cold water; coolest house in city during warm weather; center of business. Summer rates now on. 28

TO LET—
HOTEL MUNN, FIFTH AND OLIVE.
A nice, quiet place, in center of city; joining Temple Auditorium; hot and cold running water; all the time; rates, per day, 75 cents; per week, $3.50; with private baths, $5. 28

TO LET — HANDSOMELY FURNISHED rooms and suites, with or without bath, elevator, hot and cold water; rates $2.50 up; all outside rooms. THE ALDINE, 224 1/2 S. Hill st. Phone A1318.

TO LET—2 ROOMS, FURNISHED FOR housekeeping, $10; also furnished front bedroom, with housekeeping privilege, $8. 869 W. FOURTH ST., between Figueroa and Flower sts. 30

TO LET—NEW HOUSE, BRIGHT, OUTSIDE rooms, housekeeping and single, $1.50 to $4; hot bath, laundry; walking distance; cars direct to depots. TEN EYCK, 111 S. Figueroa.

TO LET — 2-ROOM SUITES FOR HOUSEkeeping, from $3.50 to $4.50 per week; also single rooms from $2 to $3 per week. HARMONY HOTEL, 635 S. Olive st.

TO LET — WELL FURNISHED, COOL room in refined, quiet home on the hill, walking distance, for three months. Address N, box 199, TIMES OFFICE. 29

TO LET — 3 ROOMS, FIRST FLOOR; 4 rooms, second floor; 1, 2 or all, $1 up per month; walking distance; good place for boarders. 1310 TEMPLE ST. 28

TO LET—LARGE OUTSIDE ROOMS, ALSO housekeeping rooms, $1.50, $2, $2.50 per week; strictly respectable. 411 1/2 N. MAIN ST. A7603.

TO LET — HANDSOMELY FURNISHED room with bath, parlor, telephone; $10 monthly. 803 LAKE ST., near Westlake Park. 29

TO LET—3 FURNISHED HOUSEKEEPING rooms, bath, gas, electricity, porches, lawn, fine location. 707 W. 32ND ST. South 2909.

TO LET—THE BYRON, BEAUTIFUL LARGE second floor front room, very cheap. No housekeeping; hot water. Phone; walking distance. 1221 S. HILL. 28

TO LET—WANTED, NICE REFINED PEOple to occupy, first-class rooms, in a first-class location, convenient to 3 car lines. Phone B1563. 1130 WEST 20TH ST. 28

TO LET — NICELY FURNISHED ROOMS, close in; no car fare; rent reasonable; gas, bath. Phone MAIN 6712. 28

TO LET—BARN AND ROOM, $4 PER month. 770 SAN JULIAN ST. 28

TO LET—CHRISTIAN LODGING-HOUSE, 227 S. MAIN. Night, 25c up; week, $1.75 up.

TO LET—
Unfurnished Rooms.

TO LET—UNFURNISHED ROOMS, WITH gas plates, for housekeeping, $4 month each. 548 E. PICO. 1

TO LET—2 UNFURNISHED ROOMS, $4 PER month. 770 SAN JULIAN ST. 28

TO LET—
Furnished or Unfurnished.

TO LET—TWO FURNISHED OR UNFURnished rooms for light housekeeping. 107 N. HOPE ST. 28

TO LET—
Flats.

TO LET—7-ROOM LOWER MODERN FLAT; neat grounds; cheap; 1522 Magnolia ave. Also 5-room modern cottage, small store, 1348 W. Washington st. Also 5-room California house, 1014 WATERLOO ST. Apply on premises. 30

TO LET—FEW MINUTES WALK FROM new Hamburger store and 1 block from San Pedro st. car, comfortable ground-floor 3-room flat; electric light, gas, bath; nice lawn; rent $30, water paid. Agent, 716 E. 8TH ST. 28

TO LET—BEAUTIFUL SUNNY, UPPER AND lower 6-room flats; modern conveniences; good neighborhood; walking distance; also 6-room furnished flat. Adults. Inquire 745 S. FIGUEROA. 29

TO LET—CHEAP RENT, CLOSE TO COURThouse, no car fare to pay, modern 4 and 5-room flats, with gas ranges and baths, water paid. HUBBELL, 502 Bullard Blk. 'Phone A7734.

TO LET—1569 INGRAHAM, LIWER FLATS; finished Aug. 1; 4 rooms, bath, reception hall, beamed ceiling, hardwood floors, seats, buffet, bookcases. Inquire 1344 WESTLAKE. 30

TO LET—COUPLE, LEAVING BEAUTIFUL 6-room flat Aug. 10, will sell some furniture and bedding; gentleman roomer will keep room with next party. Phone MAIN 6802. 30

TO LET — 2 COMPLETED ROOMS, $20; walking distance, 1030 Georgia. 3 flats, cheap, 808 N. Figueroa. Store and living rooms, 2915 CENTRAL; barn, water; $10. 28

TO LET — MODERN SIX-ROOM UPPER flat, large hall, close in, walking distance; fine condition; Figueroa st. 'Phone OWNER, B2754. 1

TO LET—ELEGANT MISSION FLATS, hardwood floors, every convenience, 322 S. BONNIE BRAE, owner, 809 S. Bonnie Brae.

TO LET—ONE 5 and ONE 6 ROOM FLAT, hard floors, gas range and heaters, Westlake district, 1053 and 1055 GRAND VIEW ST. Adults. 30

TO LET — FIVE-ROOM LOWER FLAT, south side, desirable locality, 465 LAKE ST. Owner same building. Adults only. 30

TO LET—MODERN UPPER SIX ROOM flat, nice neighborhood, $25, water paid. 2406 S. GRAND AVE. Key next door. 28

TO LET—BEAUTIFUL CARLETON FLATS; 2 and 3 rooms, $15 month; close in. 333 N. GRAND AVE. 29

TO LET—REASONABLE, TWO MODERN flats, unfurnished, of 6 and 7 rooms. 419 W. 17TH ST., corner Figueroa. 29

TO LET — 1355 1/2-57 WRIGHT ST., NEAR Figueroa and Pico, stately, modern flats. Phone MAIN 1295. 30

TO LET—CLOSE IN, MODERN 4-ROOM cottage flat. 270 N. FREMONT AVE. 28

TO LET—NEW 3-ROOM FLAT; GAS, BATH, electricity; $20. 345 CORNWELL ST. 28

TO LET—
Furnished Flats.

TO LET—WHOLE OR PART OF 5 LOVELY, clean, airy, sunny rooms, to neat adults; modern; piano; fine location; lawn, 1 month or longer. Flat3, 1047 HOPE ST. 28

TO LET—1 YEAR, MODERN 4-ROOM FURnished flat, privilege of large grounds; not more than 2 persons. Call at 1702 SO. UNION AVE. B2236. 28

TO LET—NICELY FURNISHED 4-ROOM flat, with piano, cheap. Call 1703 1/2 GRIFFITH AVE. 29

TO LET—4-ROOM MODERN FLAT, FULLY furnished, right in town; no children. 544 S. HOPE. 30

TO LET—
Apartments, Furnished and Unfurnished.

TO LET—
AT THE OLIVER,
WESTLAKE DISTRICT,
LARGE, AIRY APARTMENTS.
730 BEACON ST.

TO LET—$15 A MONTH; HOUSEKEEPING apartment, 2 double beds; nice, new; gas range, phone, electricity; walking distance; no car fare. 218 N. FREMONT AVE. West Second st. car.

TO LET — FOR $10 A MONTH YOU CAN rent housekeeping apartment, completely furnished; neat, bath, phone, gas range, at 1135 also 1141 W. First st., 304 N. Fremont, 309-311 Diamond st.; 314-323 N. Fremont.

TO LET — BEAUTIFUL QUEEN APARTments, near Broadway; private baths and steam heat, janitor service, unexcelled view, moderate prices. 529 CALIFORNIA ST. Home 7068, Broadway 1266.

TO LET — THE FLORIDA, JUST COMpleted, two and three-room apartments, furnished, latest improvements. 1012 FLORIDA ST., between Eighth and Ninth st., one block west of Figueroa. Phone F7469. 28

TO LET—$13.50; COMPLETELY FURNISHED housekeeping apartment, each with private bath, central; no car fare. 812 W. FOURTH ST., near Flower st., and only $13.50 a month.

TO LET—NEWLY FURNISHED LARGE 2-room apartments; all outside rooms, nice location. THE PICO, 614 1/2 W. Pico st. Home 'Phone 25427.

TO LET—THE WARMAN, 824 W. SIXTH; light housekeeping; private baths, airy kitchens; hot water; rates reasonable; cleanly from furnace room to sun parlor. 30

TO LET—FOR $10 YOU CAN RENT HOUSEkeeping apartments, completely furnished, new; gas range, 'phone, electricity, at 324 CROCKER, and 322, 1011 E. Ninth st.

TO LET—THE NEW WAYLAND, BEAUTIful 2 and 3-room suites for light housekeeping, private baths, hot and cold water, summer rates. 529 S. HOPE ST.

TO LET—THE ZENA APARTMENTS, 1201 1/2 S. Grand, just opened; low rent enables us to offer first-class apartments at moderate prices, $15 to $35 per month. Phone 24965. 1

TO LET—THE ELDEN, NEW BUILDING, choice summer location, 1102 Elden ave., corner West 11th, West 9th st. car one block south. HOME 51934.

TO LET—$12 MONTHLY; LARGE PARLOR bedroom, kitchen, completely furnished; bath, gas range, phone; walking distance; no car fare. 221 S. FIGUEROA ST.

TO LET—AT THE LYONS, CHOICE SUMmer suites, 2 and 3 rooms, single rooms; cool verandas, tennis court. 928 S. HOPE. Bdwy. 4075. 31

TO LET—RENSHAW APARTMENTS, 711 California st., corner Bunker Hill ave.; 1 minute' walk from Courthouse. A8020.

Classified Liners.

TO LET— Apartments, Furnished and Unfurnished.

TO LET — MODERN HOUSEKEEPING apartments, furnished complete; the nicest, neatest to be found anywhere, and at the lowest rent. Phone, bath, gas range, hot water; pleasant yard and flowers. These apartments are especially ventilated, sunny, very homelike and neat. You will like them. Close in; no car fare.
$11—1029 West First st.
$16—1132 West First st., cool, high ground.
$8—1141 West First st.
$15—1127 West First st.
$10—204 North Fremont st.
$16—222 North Fremont st., 2 double beds.
$15—214 North Fremont st., 2 double beds.
$16—212 North Fremont st.
$12—1003 East Ninth st.
$12—1011 East Ninth st.
$14—150 N. Beaudry st.
$10—1020 West Colton street.
$12—234 South Figueroa st.
$14—712 Ceres ave.
$11—311 Diamond st., W. 2nd st. car.
$10—836 Crocker st.
$12.50—312 West Fourth st.
$18—1126 Mignonette st., 2 double beds.
$14—1005 Diamond. 5 rooms, unfurnished.
$18—222½ South Figueroa, 4 rooms, unfurnished.
T. WIESENDANGER, 207 S. Broadway. Main 2043.

TO LET— CAMBRIA UNION APARTMENTS, 725 UNION AVE. NOT ALONE THE BEST, BUT THE COOLEST APARTMENTS IN THIS CITY. NO NOISE, NO DUST. EVERY MODERN CONVENIENCE. SUMMER RATES NOW. VERY LOW PRICES TO PERMANENT TENANTS. 5 MINUTES' WALK TO WESTLAKE PARK. 15 MINUTES' WALK TO BROADWAY. PLEASE EXAMINE AND COMPARE BEFORE RENTING. BOTH PHONES.

TO LET— THE NETHERWOOD. THE NETHERWOOD. THE NETHERWOOD. The ideal apartment house; apartments one to four rooms; all outside rooms; reception hall and parlor; delightfully cool and pleasant; large front porch and yard; fine surroundings, low rates. 2007 S. GRAND AVE. Grand ave. car. Home 22561. 31

TO LET — RAJAH APARTMENTS, 811 S. Union ave. Ladies, try your summer rest at the up-to-date Rajah. A southern home. You don't have to cook. Best of home catering. Come for a week and you will stay longer. Take West 9th or 8th st. car.

TO LET—FOR $12 YOU CAN RENT NICE modern housekeeping apartment: 3 rooms, completely furnished, bath, phone, at 1133, 1127 and 1141 West First st., also 150 North Beaudry and 311 Diamond st. No car fare, walking distance; take W. 2d st. car to Boylston st.

TO LET—THE VALDORIA APARTMENTS, Westlake Park; located on one of the finest streets in the city; every suite a corner; wide halls, porches, flowers and tennis court; artistic furnishings; references required. 725 ALVARADO.

TO LET — 1712 MAPLE AVE.; 3 ROOMS with the convenience of 5; completely furnished apartment; buffet kitchen, private bath; new building, new furniture; linen furnished; all outside rooms; no children; all unfurnished apartments. 28

TO LET—FOR $14 YOU CAN RENT 5-ROOM modern flat, bath, hot water, 1009 Diamond st.; $20 5-room flat, furnished complete, 1019 Diamond st., walking distance, close in. Take W. Second st. car to Fremont st. Keys at 811 W. DIAMOND.

TO LET—CRESTHOLME, CORNER 4TH AND Bunker Hill, a 2 and a 3-room apartment; 5 minutes' walk from Broadway on Hill, away from noise and dust, near Angels' Flight, modern; sun to every apartment; general and sun parlors. A4372. 28

TO LET— EL MORO HOTEL. Newly furnished rooms, single or en suite; hot and cold water; rooms with private baths, $1 per day; easy entrance from Olive st. 309 S. HILL ST. 28

TO LET—MAYFAIR APARTMENTS, 60 ST. James Park. Best residential section of Los Angeles. 3 4 rooms, bath, private 'phone, elevator service; servant's quarters; complete in all apartments; special summer rates. 'PHONE 26619. 1

TO LET—NEW VALDEZ. 812 S. CORONADO ST., NEAR Westlake Park; 2 and 3-room suites, baths, light, airy and quiet; no cooler home in the city, every convenience; exceptional low rates. PHONE 53466. 28

TO LET—APARTMENT HOUSE, NEARLY new; close in; 14 apartments, unfurnished; or will furnish all new; will offer special terms to right party; it will pay you to investigate. 316 UNION TRUST BLDG., corner Fourth and Spring. 28

TO LET—SEATTLE. THE WALDORF. Fireproof apartments. Finest building in Northwest. Elevators, steam heat, janitor service. Send for booklet. THE WALDORF, Seventh avenue and Pike st.

TO LET—SCHERMERHORN INN, OFF Figueroa, between 7th and 8th, two room suites, one three-room, Monday, modern, wall beds, three north porches, cool and pleasant summer home; special rates. 29

TO LET—NEWLY AND ELEGANTLY FURnished housekeeping apartments, 2 rooms, from $8 per month up; all modern conveniences; good, healthy location; laundry in connection. 560 N. HILL ST. A3344.

TO LET— THE FREDEMMA, 145 W. 15TH. 2 and 3-room suites, $15 to $27.50; private bath, poolroom, hot water, steam heat, telephones, janitor service.

TO LET — THE ROYCROFT. SUMMER rates. First-class 2 and 3-room furnished housekeeping suites; private bath; all outside rooms; easy walking distance. 928 W. 6TH ST. 31

TO LET—THE ARDMORE. E2411. 841 Potter Park ave., near Figueroa and 7th, 2 rooms and private baths, $30 and up.

TO LET— Rooms and Board.

TO LET—IN FINE PRIVATE HOME, WESTLAKE DISTRICT, NICELY FURNISHED ROOMS AND EXCELLENT BOARD. ALL CONVENIENCES, NICE COOL VERANDA, 1640 W. 11TH ST. FOOT OF BEACON ST.

TO LET—RETIRED NURSE WILL TAKE invalid or aged person into her roomy airy home in beautiful Monrovia; large grounds; shade, porches. Address P. O. box 736, MONROVIA.

TO LET—VERY REASONABLE TO PARties desiring comforts of home; large, airy, well-furnished rooms, modern conveniences; refined surroundings; best of home table. 822 WESTLAKE AVE.

TO LET—NICE ROOM FOR GENTLEMAN; breakfast and evening dinner; good table; all conveniences; good location, with congenial family; 4 adults; reasonable. 1152 W. 8TH. Main 3498. 28

TO LET — PLEASANT ROOMS, GOOD board, double rooms, with two beds, every convenience, walking distance. B3214, Broadway 3347, 142 W. PICO. 28

TO LET—GOOD GERMAN COOKING AND plenty of it; $6 per week for board and room. 1023 S. GRAND AVE. Phone Broadway 4090. 1

TO LET—ROOMS AND BOARD IN BEAUtiful Hollywood at $20 a month, children at half price. 847 CARLTON WAY, Phone 59133. 1

TO LET — FURNISHED ROOM WITH board for couple; up to date; must be seen to be appreciated. PHONE 4045. 28

TO LET — PRIVATE FAMILY WOULD like to rent room, with board, to 2; walking distance. Phone F1677. 1245 S. FLOWER. 28

TO LET — ROOMS WITH EXCELLENT table board in a handsome home. 1284 ORANGE ST. 30

TO LET — ROOMS WITH OR WITHOUT board, pleasant rooms, home cooking; price $5 week. 1156½ S. OLIVE. 28

TO LET — ROOMS AND BOARD, LARGE rooms, home cooking, private family, large lawn and big trees. PHONE D1237. 1

TO LET—GOOD ROOMS, FINE TABLE, cheap rates. 633 S. HILL ST. 30

TO LET— Houses.

TO LET—9-ROOM UNFURNISHED HOUSE, 306 N. HOPE ST. close in. Key next door; $35 a month. 28

TO LET—4-ROOM COTTAGE, GAS, WATER, electric lights. $10 a month. No children. 1825½ NORMANDIE. 1

TO LET—5-ROOM COTTAGE, $18; 524 EAST 35th; tenant pays water. Inquire G. A. HART, Natick House. 1

TO LET—FOUR-ROOM CALIFORNIA BUNgalow. Garden, chicken corral, $11, water paid. PHONE BOYLE 1926. 28

TO LET — A COMFORTABLE 6-ROOM house, 1523 Ingraham st. Apply 1530 INGRAHAM. Price $30. 30

TO LET—5-ROOM COTTAGE AT 405 WEST 22d st. J. M. TAYLOR, 412 H. W. Hellman Bldg. Main 574. 28

TO LET—4-ROOM COTTAGE, VERY CLOSE in; 10 minutes' walk to Second and Broadway. 116 E. Second st. J. J. HUMMEL.

TO LET — MODERN, BRIGHT 5-ROOM flats, corner 10TH AND VALENCIA, $20 per month. Open for inspection.

TO LET—NEW, STRICTLY MODERN 6-room bungalow, 2245 W. 20TH ST. Tel. 24411 mornings. 28

TO LET—STORY ½ COTTAGE, 6 ROOMS. Gas, electricity, bath, large yard, $18 month. 1237 TOBERMAN ST. Near Pico. 29

TO LET—UNFURNISHED 6 ROOM MODern cottage. 2024 OAK ST. Key at 902 W. 20th. 29

TO LET—14 HOUSES $7 TO $35 MONTH. C. M. BUCK, 215 W. 3rd street. Main 295. A8766.

TO LET — TWO COTTAGES, 928 AND 934 LINCOLN; 4 and 4 rooms. PHONE E1157. 28

TO LET— Houses.

TO LET—
$16.50—7-room house, 709 Kohler.
$15—5-room flat, 806 E. 8th.
$50—14 rooms, 219 S. Flower st.
$10—4-room cottage, 4014 Compton ave.
$15—7-room cottage, 725 Merchant.
$40—8-room fine residence, furnished, 1681 Roosevelt ave.
$25—9-room house, 907 E. 9th st.
T. WIESENDANGER, room 311, 207 South Broadway.

TO LET—NINE-ROOM HOUSE, NO. 1130 S. BONNIE BRAE; long term if wanted, or will sell this beautiful place for small cash payment and balance any way you like and interest at 7 per cent. VAIL & CRANE, owners, 534 S. Spring.

TO LET— $12.50. Attractive 4-room apartments. Porcelain bath, gas range attached. Very complete. Walking distance. WRIGHT & CALLENDER CO., 323 S. Hill st.

TO LET—LARGE MODERN HOME, LARGE grounds, trees, gas and electricity, gas and coal stove. Can have use free, $22.50, water paid; 4-room furnished cottage, $15, water paid; 2-story cottage, $12 month, water paid. D. SMART, 3901 Pasadena ave. 3

TO LET—$30; MODERN 7-ROOM COTTAGE near St. James Park, 1 block from 2 car lines; east front, corner; lawn and flowers; first-class condition. DR. LUND, Auditorium Bldg. 30

TO LET—$18 PER MONTH, 6-ROOM MODern cottage, lot 60x165, fine fruit, berries, lawn and flowers, at 3641 N. GRIFFIN AVE. Call F3193. Main 137. 1

TO LET—MODERN 6-ROOM, TWO-STORY house, with barn. 1110 Santee st. Rent $35, water paid. H. G. KROHN, N.W. corner 5th and Spring sts. 28

TO LET—7 ROOMS AND DEN, $35; ALL modern; barn; overlooking beautiful Ellendale Place. 1294 W. 29TH ST. Owner there to show you. Both car systems. B5945. 31

TO LET—237 S. OLIVE, 8-ROOM HOUSE; large lot, lawn, flowers, etc.; vacant Aug. 1; $50 per month. OWNER, 407 Douglas Block. A1986. 31

TO LET—MODERN SEVEN ROOM HOUSE and bath, $35, water paid; two years' lease. 1227 WINFIELD, three blocks west of Figueroa. 11th street car to Sentous. 28

TO LET — CHOICE 8-ROOM MODERN house, 1736 Harvard Blvd.; high ground, fine neighborhood; house open daily, 1 to 4. MR. WHITE, Bryson Block. 1

TO LET—418 PARK VIEW AVE., 10-ROOM modern house on the hill, ½ block north of Westlake Park, $45 per month. Apply on the premises. 14

TO LET—CLEAN PRETTY HOUSE, SOUTHWEST, CLOSE IN; FIVE ROOMS. SEE IT; $30, WATER PAID. WELSHANS & COLE, 434 S. HILL ST. F1977.

TO LET—IN HOLLYWOOD, 5-ROOM BUNgalow; gas, electricity, sanitary plumbing, etc.; $15 month; worth $25. BOHAN, 605 Laughlin Bldg. Phone Broadway 2551.

TO LET—8-ROOM MODERN HOUSE; LAWN, etc. No. 6 Temple Court. 215 N. Bunker Hill ave., $27.50. R. D. LIST, 1021 Central Bldg. F1888. 30

TO LET—HALF ACRE AND 4-ROOM COTtage Florence and Long Beach car, $8 per month. Also 6-room house 863 Center st., $12 a month. 102 COURT ST. 28

TO LET—FOUR ROOMS LOWER FLOOR, good house, chicken house, yards nearby, water, yard lone $6. EDWARD FRASER, 218 South Broadway. One-three p.m. 28

TO LET—WE HAVE A GOOD CLEAN, modern 5-room house to rent, No. 1354 W. 25th st. Key first door west. HAY & HARDWICK, 734 Bryson Bldg. 28

TO LET—CAN'T BE BEAT; $14; COSY 4-room place, walking distance, nice neighborhood; water heaters. Take (green) Boyle Heights car. 410½ S. GLESS ST. 1

TO LET—$16; 6-ROOM HOUSE, 718 OTTAwa, near Figueroa, includes water. H. P. ERNST, room 313 Tajo Blk., corner First and Broadway. 2

TO LET—5-ROOM COTTAGE, 1214 SOUTH Union avenue. Gas, electricity, porcelain bath and cellar. Rent $16, water paid. Key next door south. 30

TO LET—COTTAGE, EVERY MODERN convenience. Very close in; 458 North Grand. Inquire 321 HENNE BLOCK. Phone Home A2961. 30

TO LET—MODERN 6-ROOM BUNGALOW; lawn, trees, flowers, shed. 1708 THIRD AVE., Arlington Heights. Phone West 2896. 2

TO LET—5-ROOM MODERN BUNGALOW; gas and electricity; 51st and Central, $12. Call ALLEN, A1045, Main 241, 301 Fay Bldg. 28

TO LET—4-ROOM CALIFORNIA HOUSE, rear. 722 E. 25TH ST. $10.50 per month. Ring up Main 2250. 30

TO LET—5-ROOM MODERN COTTAGE, 1601 Reed street, $18, water paid. See owner, 529 S. MAIN. Phone Main 724. 28

TO LET—533 D. 42D, NEW 6-ROOM MODern cottage, gas, etc., only $20. F. H. REDPATH, 4200 S. Flower. South 549. 28

FOR RENT—$12; 4-ROOM HOUSE, INCLUDing water; walking distance. 751 MERCHANT ST.

TO LET—4-ROOM COTTAGES, $12 PER month, water included. No objection to colored people. Call 1533 EAST 14TH. 1

TO LET—3-ROOM MODERN COTTAGE, $12 month, water paid. 1230 EAST 16TH ST. Phone South 1960. 1

TO LET—A NEW, MODERN NINE-ROOM house located in West Hollywood on car line. Lot 140x300. PHONE E7296. 2

TO LET—5-ROOM COTTAGE WITH BATH, $16. 204 W. 28TH ST. 28

TO LET—ONE 5-ROOM COTTAGE, UNFURnished; with water, $18. 1337 W. 12TH. 1

TO LET—WESTLAKE; 7-ROOM RESIdence, modern, $30. 426 MASON BLDG. 29

TO LET— Furnished Houses

TO LET — COMPLETELY FURNISHED 7-room house, strictly modern; 4 sleeping rooms, large living room and dining room paneled in French leather; hot water night and day. 1845 WINFIELD ST., near Westlake ave. 29

TO LET—HAVE A FINE, LARGE, WELL furnished house in a very fashionable neighborhood; rent $100 per month. Will lease. A3807, HAY & HARDWICK, Main 6409. 734 Bryson Bldg. 28

TO LET — NEW SIX-ROOM BUNGALOW, finely furnished; convenient to 2 car lines; east front; fine neighborhood; rent only $35 to desirable parties. 1511 SECOND AVE. Sunset phone West 4588.

TO LET—AT SIERRA MADRE. Strictly modern 6-room bungalow, completely furnished; convenient to cars and beautiful view; details by addressing P. C. STAPLES, Sierra Madre. 1

TO LET—THE LOWER PART OF MY RESidence, 5 rooms and bath; completely furnished; very attractive and homelike; east front; large veranda; rent $35. W. C. NORMAN, 911 Valencia st. Phone Home E2130. 29

TO LET — BEAUTIFUL FURNISHED 3 and 4-room apartments with private baths (new building.) Will rent reasonable. 803½ W. 16th, cor. Bond st. Inquire apartments 1 and 2. Phones A6342, MAIN 2651.

TO LET — 2-STORY 7-ROOM HOUSE IN southwest, completely and nicely furnished; pretty lawns and garden; good neighborhood; 2 car lines. 3236 KEY WEST ST. Phone B3435. 29

TO LET—MY ELEGANTLY FURNISHED 8-room modern home, piano, library, furnace, Ruud heater; rent reasonable. Hours 9 to 12 a.m., 1438 ALVARADO TERRACE. A8854.

TO LET — 6-ROOM BUNGALOW, FURnished, sunny, with piano. 961 E. Edgeware Road, Angeleno Heights. Rent $35 per month. Apply to owner. EAST 2306 or Home C1302. 4

TO LET—WE HAVE WHAT YOU WANT IN NICE HOUSE OR FLAT. TALBOT & CO., HOME A4550. 220 H. W. HELLMAN BLDG. 29

TO LET—469 GRAND VIEW, HALF BLOCK north Westlake Park, 2 minute car service. 8 well furnished rooms, modern, piano, furnace; possession first of August. Phone E2461. 28

TO LET—$35: ELEGANT NEW 5-ROOM bungalow, nicely furnished; every modern convenience. 1425 CONNECTICUT, near Valencia. Take 11th-st. car. Phone F5575. 29

TO LET—FURNISHED OR UNFURNISHED 5-room cottage, something nice; modern bowling alley in basement; 6 months or year. 1609 W. 10TH.

TO LET — VERY NICELY FURNISHED 5-room house in unexceptionable residence location, convenient in every way. TEL. B3928.

TO LET — A MODERN COTTAGE, FURnished complete, 5 rooms and bath, phone in the house, large lawn and lots of flowers, $15 a month; must rent today. SOUTH 102. 28

TO LET — $30; MODERN 6-ROOM FURnished cottage, including use of piano, in southwest; no children. W. E. SIMPSON, 503 Union Trust. Both phones. 1

TO LET — WELL FURNISHED 7-ROOM house in southwest; few months or longer. Home phone EX. 462. 29

TO LET—FURNISHED COTTAGE OF SIX rooms, with piano, for a month or 6 weeks; reasonable. E2946. 29

TO LET — 5-ROOM HOUSE, NICELY FURnished; piano; high location, 10 minutes' walk Salt Lake Depot. BOYLE 597. 28

TO LET—COMPLETELY FURNISHED 9-room house, Westlake district. 932 S. UNION AVE. 28

TO LET—FURNISHED 3 ROOM COTTAGE, barn, large yard, reasonable Westlake district. Phone E2772. 28

TO LET — SMALL FURNISHED BUNGAlow, high ground; large trees. MAIN 1469, 53306. 21

TO LET—FURNISHED 5-ROOM MODERN cottage, 475 E. 21ST. Maple-ave. car. 28

TO LET—4-ROOM MODERN COTTAGE, $15 per month. Inquire PHONE A9120. 28

TO LET—1034 W. 21ST ST., NICELY FURnished 5-room cottage, beautiful yard.

TO LET— Furnished Houses.

TO LET— FURNISHED AND UNFURNISHED HOUSES, FLATS, APARTMENTS. AN EXCLUSIVE LIST OF ATTRACTIVE NEW AND MODERN PLACES, ALL SIZES AND DIRECTIONS, AT VERY REASONABLE RENTALS. LISTS AND INFORMATION FREE. WE MAKE HOUSE HUNTING EASIER. Twenty years renting Los Angeles property. WRIGHT & CALLENDER COMPANY, 323 SOUTH HILL ST.

TO LET— A gentleman occupying one of the most delightful homes in Sierra Madre, fully furnished and with every modern convenience, would give same rent free in exchange for board to a congenial young man and wife; near car line; has stable and unsurpassed view; no invalids or children. Apply PAGE & CO., Sierra Madre. 29

TO LET—FURNISHED, PLEASANTLY LOcated one-story, 9-room house, all conveniences, large grounds, cool and shady; fine trees, etc.; near Washington, west of Figueroa street; reasonable rent to right parties; owner out of town for four or five months; will take care of grounds. References required. Address L, box 5, TIMES OFFICE.

TO LET—BEAUTY DOCTORS, ATTENTION; to let, $65 monthly, beautiful modern residence of 12 rooms in finest residence district; completely furnished; just vacated by beauty doctor of large practice. T. WIESENDANGER, room 311, 207 S. Broadway. 30

TO LET—7-ROOM HOUSE, NICELY FURnished; Chickering piano; fine location; only 12 minutes' ride from First and Broadway via Angeleno Heights car; plenty of figs, lemons and walnuts; only $35 to desirable party. 1331 CARROLL AVE. Sunset phone Temple 319.

TO LET— Stores, Offices, Lodging-Houses.

TO LET— PARTICULAR ATTENTION IS DRAWN TO THE LARGE TWO STORY AND BASEMENT BRICK BUILDING, NORTHEAST CORNER LOS ANGELES AND COMMERCIAL STREETS, SIZE ABOUT 62x110. BEST LOCATION IN THE CITY FOR WHOLESALE BUSINESS. WRIGHT & CALLENDER COMPANY, 319-21 S. HILL.

TO LET—HANDSOMELY FITTED OFFICE and exhibit spaces or deskroom, also basement, in premises occupied by new branch office of The Times at 531 S. Spring st.; splendid location; suitable for California products display and well adapted for headquarters of excursion, steamship or railroad enterprises. Established information bureau now conducted in connection. For particulars and rental cost, apply on PREMISES, or to MANAGER'S OFFICE, in the Times Building.

TO LET— BROADWAY CENTRAL BUILDING, 424 BROADWAY. Space can be arranged in this Class A fireproof building to suit parties desiring loft space, single offices or offices en suite. For information inquire of THE TRUSTEE CO., 42. BROADWAY.

TO LET—FINE, LIGHT OFFICES, SINGLE or en suite; 1 suite very light court offices, just vacated. Very reasonable rent. Most fireproof building in city. Home A4834. C. WESLEY ROBERTS CO., Main 5573. 217 Citizens' Natl. Bank Bldg.

TO LET—OFFICES. UNION TRUST BUILDING, FOURTH AND SPRING. A few offices single or en suite are now available in this building. Apply to room 217, Union Trust Bldg., or THE TRUSTEE CO., 424 BROADWAY.

TO LET — STORES, $10—106 S. BEAUDRY ave.
$10—2311 E. Ninth st.
$15 each—1003, 1013 E. Ninth st.
$30—1116 E. Seventh st.
$75—Corner store, 701 W. Seventh st.
T. WIESENDANGER, 207 S. Broadway.

TO LET — STORE, WESLEY AVE., 20x50, with living-rooms, near Agricultural Park; gas, electricity, $15, water paid; suitable for any business except grocery; Main and Jefferson car stops at door. Apply 805 W. 37TH ST. 29

TO LET—A FINE OFFICE IN LOS ANGELES Trust Bldg., corner Second and Spring sts.; will let furnished or unfurnished. See HOWLAND, 322 Los Angeles Trust Bldg. 31

TO LET—A FINE OFFICE IN LOS ANgeles Trust Bldg., corner Second and Spring sts. Will let furnished or unfurnished. See HOWLAND, 322 Los Angeles Trust Bldg. 31

TO LET — ON 3-YEAR LEASE, APARTment house of 42 rooms, centrally located, on car line. T. WIESENDANGER, 207 South Broadway.

TO LET—STORE, BARN AND HOUSE, 7 rooms; nice location; lawn, 35 trees, all kinds of fruit. 649 CORNWALL, cor. Jefferson. Take Pasadena Short Line car. 30

TO LET—STORE ROOM 17x100 FEET, GOOD light, sky lights, between First and Second on Los Angeles street. JAS. H. WOODS, phone E1026. 28

TO LET — RENT VERY CHEAP, GOOD storeroom, No. 503 Temple st., good for hall or store. 'Phone A2734. HUBBELL, 503 Bullard Blk.

TO LET—STOREROOM IN GOOD LOCALIty for meatmarket only $15. No. 2159 W. 10th street. Investigate. Phone WEST 4890. 28

TO LET—STOREROOM ON FOURTH ST. near Broadway; low rental. CHAS. S. MANN, 325 W. Fourth st. 1

TO LET—DESK ROOM IN THE FINEST office building in the city; reasonable terms. Phone A6500 or BROADWAY 5065.

TO LET—SUITE OF NICE LIGHT OFFICES, also one or two separate offices. Inquire 508 DELTA BLDG., 426 S. Spring. 31

TO LET — LARGE ROOM IN HEART OF city; suitable for shop; reasonable rent. Apply at THE NEUCADIA, 116 W. 2d st. 1

TO LET — SWELL OFFICE, CENTRAL Bldg., with reception room. BRAINERD, 912 Central Bldg. F1632. Main 261. 29

TO LET — EXCELLENT SPACE FOR DEsirable amusement proposition. Apply at THE NEUCADIA, 116 W. 2d st. 1

TO LET — WANTED—TRAVELING MAN to share part of office; nice room, cheap rent. 727 BRYSON BLDG. 28

TO LET — VERY DESIRABLE LOCATION for clairvoyant or palmist. Apply at THE NEUCADIA, 116 W. 2d st. 1

TO LET—DESK ROOM, DESK AND BOTH phones; $6. 135 STIMSON BLDG. 30

TO LET—STORES, PICO NEAR FLOWER. F2712. MARSHUTZ, 555 S. Broadway.

TO LET— Beach Property.

FOR RENT—COTTAGE OF 5 ROOMS; COMpletely furnished; fine water, gas and beautiful view of ocean at Manhattan Beach. Rent for August $50. Can be had during Aug., Sept. and Oct. at a reduced rate. Call on or address R. C. HILL, 256 Wilcox Bldg. A2778.

TO LET—LONG BEACH TENT CITY; THE ideal vacation place; housekeeping tents, croquet, swings, teeters, etc. WM. REIDER.

TO LET—FOR THE MONTH OF AUGUST, nicely furnished front bedroom at Ocean Park, rent reasonable. PHONE F5026. 29

TO LET— Poultry Ranches.

TO LET—POULTRY RANCHES WANTED. Have customers wanting to hire them; another party wants acreage; will give you small cash equity in 6-room house and barn within 5 blocks Westlake Park, and any part of several lots; land in near-by town. What have you? See PHOENIX, 202 Grant Bldg.

TO LET— Farming Lands.

TO LET — 3½-ACRE RANCH; LARGE house, barn; rent $10 per month; rich soil. Apply CUNEO STORE, San Gabriel. 30

TO LET—670 ACRES OF HAY AND GRAIN ranch. J. M. TAYLOR, 412 H. W. Hellman Bldg. 28

TO LET— Country or Suburban Homes.

TO LET—5 ACRES NEAR MONETA, WITH 7-room house and large barn, plenty of water; will lease for 3 or 5 years. SAVAGE, 2936 Trinity st. 'Phone B9079. 28

FOR SALE— Houses.

FOR SALE—$3000, COLONIAL HOME, LOT 55x155, sacrificed for $1500, easy terms, departure. COAST, 128½ E. Spring. 28

FOR SALE—COTTAGE, CHEAP, A SECond-hand Walker Portable. See owner, 137 E. ADAMS ST.

FOR SALE—6-ROOM HOUSE, SOUTHWEST, bargain if sold this week. OWNER, 1616 Toberman st. 'Phone West 359. 28

FOR SALE—4-ROOM COTTAGE, COMPLETEly furnished; $2300, on terms. 469 S. EVERGREEN AVE. Phone Boyle 518. 29

FOR SALE—NEW, MODERN 4-ROOM COTtage, 414 E. 66th, $25 cash, $25 monthly. OWNER, South 538. 30

FOR SALE—WE BUILD HOUSES. FOUR in South Pasadena, $3500 up. See HARTER, 410 Thorpe Bldg. 28

FOR SALE—5-ROOM NEW, STRICTLY MODern. 407 W. 47TH PLACE. $3000; $300 down. 28

FOR SALE—3-ROOM COTTAGE, LOT 40x125, will sell cheap, with or without furniture. Call at 305 MASON BLDG. 28

FOR SALE—6-ROOM HOUSE ON REID ST., near Pico. Inquire 1115 FEDORA ST. 28

FOR SALE— Houses.

FOR SALE— FORCED SALE. $3700. WESTLAKE DISTRICT. ON ACCOUNT OF SICKNESS I AM FORCED TO SACRIFICE THAT ELEGANT NEW 6-ROOM BUNGALOW AT 128 DENTON WAY, JUST COMPLETED AND ALL READY TO MOVE INTO. HAS MASSIVE STONE FRONT WITH CEMENT PORCH AND STEPS. LIVING ROOM VERY LARGE AND ATTRACTIVE, WITH NATURAL STONE MANTEL AND BUILT-IN BOOKCASES; BEAUTIFUL DINING ROOM WITH BUFFET AND CHINA CLOSETS; LARGE BEDROOMS AND BATH IN WHITE ENAMEL; LARGE DEN WITH COURT OFF; COSY CABINET KITCHEN; HARDWARE AND LIGHTING FIXTURES HAND MADE FROM SPECIAL DESIGN. THE ONLY BUNGALOW IN THE WESTLAKE DISTRICT. MUST BE SOLD AT ONCE, AND THE FIRST PERSON TO MAKE DEPOSIT GETS THE BEST BUY OF THE YEAR. EASY TERMS CAN BE ARRANGED; NO AGENTS, NO TRADES. TAKE BIMINI BATHS CAR TO DENTON WAY. HOUSE IS 50 FEET FROM CAR. OPEN FOR INSPECTION. 1

FOR SALE— Eleven-room residence on one of the finest corners in the city, 150 feet facing south on Kensington Road and 150 feet facing East on Douglas street. Angeleno Heights carline stops just across Kensington Road. Fifteen minutes to center of city, eleven-room residence faces due Southeast, looking down Kensington Road, sun each day in every room, ventilated above and below. Beautiful view of the mountains that cannot be obstructed. On clear days, fine view of Pacific Ocean. Water, gas and electricity. Handsome shade trees in yard, making delightfully cool resting place in warmest day. Cement cellar, toilet on each floor, large attic, can make three or four rooms. Two open fire places and two gas fire places, four attractive mantels. Price $12,000. Choice vacant frontage on Kensington Road both East and West of this, is held at $100 a front foot. Terms, half cash, balance eighteen and thirty-six months, 6 per cent. interest. We have other properties for sale in and out of the city, improved and unimproved at low rate and on easy terms. Please call. WICKS REALTY SYNDICATE. Suite 650, L. A. Trust Bldg., 2nd and Spring sts., city. 3

FOR SALE— —$4150— —$4150— —$4150— MODERN 6-ROOM BUNGALOW, BUILT FOR A HOME; FINE GROUNDS. We have an attractive modern bungalow on Hobart blvd., just south of Adams st., which has been priced for a quick sale and can safely say it is one of the best buys ever offered in this favored section of the city. It has a large living-room, 14x30, with paneled walls, oak floors and beamed ceilings; built-in bookcases with beveled plate glass doors, fine grate and mantel and plate-glass windows. The dining-room well lighted, swell built-in buffet and high paneled walls. The lighting fixtures throughout the house are of best quality and unique design; all rooms, except kitchen, have oak floors. The bedrooms are large, airy and have large closets. The lot is 50x135, terraced 4 ft. above grade, improved with lawn, flowers, etc. This property has been priced at $4150 to sell quick; easy terms. See us at once. ALTHOUSE BROS., 430 S. Broadway. Main 263, Home Ex. 263. 28

FOR SALE— ONLY $3500. ONLY $3500. ONLY $3500. WILTON PLACE. BETW. PICO AND 16TH ST. A BEAUTIFUL HOME. 8 rooms, strictly modern residence, large attic, oak floors, furnace, beamed ceilings, paneled walls, elegant, built-in buffets, book cases, seats, beautiful stone fireplace, 4 large bedrooms, finish in white enamel, cement veranda, balconies, etc., etc. Garage; in fact, a gilt-edge up-to-date residence surrounded by high class homes. Lot, east front, 50x150, Highly improved. See us for high class residences. House and Lot Department. W. I. HOLLINGSWORTH & CO., Established 1890, 314 Wilcox Bldg., S.E. Cor. of Spring and Second. Exchange 777, Main 1363. 28

FOR SALE— BEAUTIFUL EIGHT ROOM RESIDENCE. WEST ADAMS DISTRICT. ON VERY EASY TERMS. Half a block off the West Adams car, new modern house of eight large, exceptionally well arranged rooms. Wide front and back porches. The large living room, den and dining room are in oak finish with hardwood floors, plate and leaded glass, etc. Specially constructed buffet and china closets, convenient kitchen and pass pantry, in tile and white enamel. Brick basement, furnace, etc. Upstairs four large sunny bedrooms and bathroom in white enamel. Price $6300, easy terms can be arranged. "IT PAYS TO SEE US." EDWARDS AND WILDEY COMPANY. 234 Laughlin Bldg. Main 5307. Home Ex. 767. 28

FOR SALE—$4350; VERY EASY TERMS. PITTSBURG REAL ESTATE CO., Southwest; new bungalow, 6 large rooms, attractive stone front and columns, wide cement front and side veranda, hardwood and polished floors throughout; beautiful lighting fixtures; massive stone mantel in end of living-room, beam ceiling, large mission seat, writing desk and bookcases; plate-glass windows; dining-room opens to veranda through French window; buffet across entire end of room, finished in birdseye maple, with plate-glass doors and mirrors; walls paneled with beautiful tapestry paper; above, 3 bedrooms, bath, hall and buffet kitchen in white enamel; 2 laundry tubs; 50 ft. lot. PITTSBURG REAL ESTATE CO., 311-17 Laughlin Bldg. 28

FOR SALE—SOUTHWEST; OWNER LEAVing city; must sell elegantly furnished new bungalow, including Chickering piano, 50-ft. corner lot; 6 large rooms and breakfast-room; hardwood and polished floors throughout; piped for furnace; beautiful lighting fixtures; massive stone mantel, full-length mirrors, bookcases and buffet built in; 3 bedrooms, bath and hall in white enamel; buffet kitchen; paneled breakfast room; 2 laundry tubs, garage; cost $7000; will sell completely furnished for $5500; $1000 cash; an exceptional opportunity. PITTSBURGH REAL ESTATE CO., 311-17 Laughlin Bldg. 28

FOR SALE— WE BUILD 'EM TO SUIT. Sheds, shacks, shanties, bungalows, cottages, houses of any kind, on lots in any of our tracts. There are some restrictions in nearly all of our tracts, but many of them permit cheap bungalows in the rear. We build 'em to suit you. You pay for them like rent. CRITES, MYERS & KULLI, 107 S. Avenue 64, or branch office at end of Eagle Rock ave.-Garvanza yellow car line, 5-cent fare.

FOR SALE—7-ROOM HOUSE, SOUTHWEST; hardwood floors, beamed ceilings, paneled walls, full lot, cement cellar, 15 minutes from 4th and Broadway, only $5600; if you are looking for a nice home in a good location, investigate this. Beautiful 8-room modern house on W. Adams Heights, hardwood floors, beamed ceilings, 4 bedrooms, billiard-room, large garage, fine corner lot; expensive fixtures; everything strictly first-class; choice bargain at $7800; price has been $8500; closest investigation requested. G. E. DELAVAN, 627 Bryson Blk. A2536. 29

FOR SALE — $5600, PICO-WILSHIRE DIStrict, new and modern eight room two story house, built only a few months. LARGE LOT, 60 FOOT FRONTAGE. Has the new built in ideas and is well built and conveniently arranged. ONLY $1000 CASH. Or might take less and clear lot as first payment; balance your own terms. It will pay you to investigate. Ask for Office 9. ROBERT MARSH & CO., 140 West Fifth street, Security Bldg. Phones—Exchange 175.

FOR SALE—$25 CASH, $10 MONTH, WILL get you a home, S.W., only 25 minutes out on Redondo Short Line, via Moneta ave.; 2 rooms, $600; 3 rooms, $700; 4 rooms, $800; prices include all improvements; don't pay rent; own your own home. Also a few lots at low price to start tract. Telephone or see GUS B. HILL, Sales Manager, with STRONG & DICKINSON, Main 1273. Home A2732. N. W. corner Second and Broadway.

FOR SALE— ZING—The car goes in a bee line, 22 minutes from Broadway and Second st. to THE M'CARTHY CO.'S FLORENCE AVENUE HEIGHTS TRACT. HOMES—5 rooms, bath, new; ready to move into; $1950; $100 cash, $15 per month. 6 rooms, bath, new; $2250; $150 cash, $20 per month; a dandy home. LOTS—Ready to build on, $75 cash, $10 per month; street work done. THE M'CARTHY CO., 201 N. Broadway, Phones—Main 1202, A8737, West 1143.

FOR SALE — $6000; NEW TWO-STORY 7-ROOM RESIDENCE, BUNGALOW CONSTRUCTION; LARGE ROOMS, OAK FLOORS, BEAMED CEILINGS, PANELED WALLS, BUILT-IN SEATS AND BOOKCASES, FIREPLACE, FURNACE, CEMENT PORCH, LOCATED NEAR HOBART AND WASHINGTON. WILL MAKE LIBERAL TERMS OR ACCEPT LOT OR COTTAGE IN PART PAYMENT. SHERWOOD & KOTER, 203 LOS ANGELES TRUST BLDG., A9021. SECOND AND SPRING STS.

FOR SALE—NEW SEVEN-ROOM RESIdence, No. 1046 Oxford ave., cheap for cash. Will make terms. See it and Phone WEST 4890 for particulars. 28

FOR SALE— Houses.

FOR SALE— OPEN YOUR EYES!!! CLOSE IN. FORCED SALE. WEST EIGHTH STREET. East of Union. Just Think!!!! FOR $6500. FOR $6500. Splendid 9-room house. Lot 60x127 to 16-ft. alley. Mr. Buyer, this lot is worth $9000 without the house. THIS IS YOUR OPPORTUNITY. See us at once. House and Lot Department. W. I. HOLLINGSWORTH & CO., Established 1890, 314 Wilcox Bldg., S.E. Cor. of Spring and Second. Exchange 777, Main 1363. 28

FOR SALE—LITTLE HOMES, LITTLE prices, 3 brand new 4-room California houses, built on corner lots; will go this week at $1050 to $1500 each; easiest terms, like rent; call at once and I will help you make a start; only 8 minutes to homes; own your own home; never pay rent. GUS B. HILL, owner, with Strong & Dickinson, northwest corner Second and Broadway, ground floor. Main 1273; A2732. Buy today.

FOR SALE— $3500—EASY TERMS—$3500. COMPLETELY AND WELL FURNISHED. Modern 6-room bungalow; hardwood floors, beamed ceilings, open fireplace; pressed-brick mantel; buffet, bookcases, complete bath; it is well furnished, including an Auto Player piano; just buy your groceries and move in; near Moneta ave. (1534.) JONES & RYDER LAND CO., 218 W. Third st. 28

FOR SALE— $200 CASH. $200 CASH. $1050. $1050. New, modern, 4 rooms and porcelain bath. California houses, equipped with gas and electric lights. WHY PAY RENT? Look into this proposition; $100 down, $15 a month. See C. P. LOTT, P. B. CROSS & CO., 506-7 Security Bldg.

FOR SALE — SNAP; TWO MINUTES OF High School, Alhambra, 25 minutes from Main st., Los Angeles; 100x150 ft.; eight-room bungalow, gas, electricity, bath, 16 navel oranges, 3 pear, 2 peach, 1 grapefruit, 1 loquat, 1 Japanese persimmon and 3 fig trees, all full bearing; fine shaded lawn; less than $3000 will buy; want offer. See owner, E. L. CLARKE, at Escrow Dept., Title Insurance and Trust Co., Broadway and Franklin, or 214 S. Third st., Alhambra. 28

FOR SALE— REAL SACRIFICE. CLOSE IN. CLOSE IN. West 12th near Figueroa. Two-story house, rented and paying 8 per cent. net. Lot 50x150. ONLY—$4650—ONLY CAMPBELL & M'KEE, Home Ex. 605, 107 to 110 Security Bldg. Main 60. 30

FOR SALE— Below market value, in the Westlake district; $5600, up-to-date modern 7-room house on Westlake ave., close to 11th st.; lot 50x171 to alley; oak floors; lot value over $4600; high ground and well located in this high-class section. JOSEPH REED CO., Cor. Fifth and Spring. 222-3 Security Bldg. Tel. F1087, or Broadway 1507. 28

FOR SALE—LOOK! $25—CASH—$25 $20 per month secures you a modern 5-room bungalow or cottage located in Southwest, at Florence Heights, between Vermont and Hoover; 5-cent car fare; don't come unless you have the $25 with you, as we mean business. WHITE & CO., 333 S. Grand. Main 2992, F5310.

FOR SALE— I have a three-room bungalow for $750, on a large, level lot. I can sell this now for $50 down and $15 a month. This is a bargain and cannot be duplicated, if you paid all cash. See me. F. W. BLAKE. Take Euclid ave. car to corner of Stephenson and Indiana. Boyle 2192.

FOR SALE — LOOK HERE, YOU RENT payers. Another snap on E. 27th st.; 5-room plastered house; lot 35x116; price $1650; $150 cash, balance $20, including interest, monthly. Also a 4-room modern house, lot 50x113, for $2000; $300 cash, balance $20, including interest, monthly. Call 1365 EAST VERNON AVE. Hooper car.

FOR SALE— Modern five-room bungalow, just completed, one block from yellow car; installment payments; desirable location; high elevation; street work and improvements all in. F. W. BLAKE. Take Euclid ave. car to corner of Stephenson and Indiana. Boyle 2192.

FOR SALE—NEW, MODERN 6-ROOM COTtage, just completed, at 471 E. 41st st., near South Park ave. Has large rooms, hardwood floors, beamed ceilings, 2 mantels, china closets, bookcases and all modern conveniences. Call at 425 MILES ST., or phone South 4053.

FOR SALE—$2750; A BARGAIN; $300 DOWN, balance easy; five room new and modern bungalow; oak floors; beam ceilings; fine fixtures; every convenience, East front; lot 40x140; well located in southwest. A8753. O. A. VICKREY & COMPANY, 308 S. Hill st. 1

FOR SALE—IN VERMONT SQUARE, beautiful bungalows, up to date in every particular, 5, 6, 7 rooms, $300 to $1000 down, balance $25 to $35 monthly, including interest. Call 4612 BUDLONG AVE. Grand avenue car to Vermont Square and Budlong, carriage waiting to show them.

FOR SALE—$3100; $300 DOWN, SIX ROOM new and modern up to date bungalow; oak floors and every convenience; just off Figueroa street; will take lot as part pay. Best car service in the city. A8753. O. A. VICKREY & COMPANY, 308 S. Hill st. 1

FOR SALE—517 W. AVENUE 53, NEW 6-room bungalow, first-class construction and beautiful finish; every convenience and improvement, and on one of the most charming and sightly locations in Highland Park; cheap and on monthly payments; $3500. Apply C. M. GORDON, next door.

FOR SALE—OR EXCHANGE — WILSHIRE Blvd. district, new 9-room house, with bath; modern throughout; first floor finished in quarter-sawed oak; hardwood floors; a bargain at $12,500. See C. P. LOTT, P. B. Cross & Co., 506-7 Security Bldg.

FOR SALE—A SNAP! $2500, LOVELY NEW cottage, six rooms; it's a beauty; only $300 down, and very easy terms. Here's a chance to secure the right sort of a home and pay out only what your rent would be. See owner, WATSON, 322 L. A. Trust Bldg. 31

FOR SALE — 3718 S. HOPE ST., NEW 5-room cottage, beautifully finished by day work; every modern improvement and in one of the finest neighborhoods in the city. Monthly payments, 1½ blocks from Grand ave. car. Price $3150. Owner, SOUTH 1278.

FOR SALE — CHEAP; 6-ROOM MODERN cottage, oak floors, stone mantel, wall bed, lawn, rear yard, fenced with shed; terms $1500; 3-year straight loan; $300 cash, balance $30 per month, including interest. 309 W. 54TH. Phone South 1583. 30

FOR SALE— BONNIE BRAE BUNGALOW. 1-story large modern, fine basement, furnace, lawn, flowers and cement walk; near Pico. F8555. C. E. DAWSON & CO., 515 Mason Bldg.

FOR SALE—A BARGAIN, FIVE ROOM modern bungalow, 1722 Grover street, between 18th and Washington; $1000 cash, balance easy, or will take $500 and lot. Apply owner, 212 JOHNSON. East 1541.

FOR SALE—MUST SELL NEWLY FINISHed modern, artistic bungalow; oak floors, buffet, bookcases, beam ceilings, paneled, wainscot; 6 rooms, South Pasadena. Address J, box 175, TIMES OFFICE. 28

FOR SALE—I NEED THE MONEY. Will sacrifice, $1000, on 2-story, 8-room modern house, corner lot, 50x150, east front; elegant street; price only $5900; terms $2000 cash. PHONE 72455.

FOR SALE—$25 DOWN; $1475; NEW 5-ROOM plastered house, E. 30th st.; large lot; must be sold. See owner, room 219 SAN FERNANDO BLDG., southeast corner 4th and Main. Main 2748. 28

FOR SALE—BARGAINS, PASADENA. Two eight room houses on Los Robles ave., within block of car line; large lots; owner, Pasadena, MAIN 2477. Los Angeles, A8298.

FOR SALE—CHEAP, LARGE LOT, 50x151, with nice burlapped 3-room California house, porch, lawn, flowers, garden and fruit trees, gas and good water; in beautiful Alhambra. 226 N. MARGUERITE AVE. 28

FOR SALE—ALMOST NEW 5-ROOM BUNgalow, 35th near Central ave.; bath, gas, electricity, toilet, etc.; will sell to colored family, $2000; easy terms. BINGHAM & KNOWLES LAND CO., 105 S. Broadway. 30

FOR SALE—HEAR MY TALE OF WOE. Will sacrifice 6-room modern bungalow; best buy in the S.W.; price $3700; terms $500 cash, balance $30 per month; bring deposit with you. 1364 W. 30TH. Phone 72455. 28

FOR SALE — FINE MODERN 7-ROOM house; 4 bedrooms. Too large place for present owner. Or will exchange for smaller place or lot. Terms. Owner, 1727 W. 24TH. Phone 71771. 30

FOR SALE—5-ROOM HOUSE, LOT 52x202, fruit and chicken lots, fine house, very cheap; close to S. Park. A. BOEKER & CO., 405 Laughlin Bldg. 'Phone A8107, Main 2981. 28

FOR SALE—11-ROOM, 2-STORY, STRICTLY modern house, large lot, near Grand ave. and 28th st.; price only $4700. A. ARMSTRONG, Sole Agent, corner 27th and Main sts. 29

FOR SALE—$1000, $75 CASH, BALANCE $10 per month, big snap, 4 room bungalow, take Central ave. car to 54th st., go one block east, owner on premises. 29

FOR SALE— Houses.

FOR SALE—CLOSE IN, LARGE LOT, WITH good modern house, near Grand ave.; great bargain; price $6000; cash payment $1000. FOLLIS & STEAD, room 532, Bradbury Bldg. 29

FOR SALE—BY OWNER, TENT HOUSE, 14x20; good as new; movable; cost $150; nicely furnished, $50 takes it, furnished. Call MAIN 1909. 28

FOR SALE—6 ROOMS, GOOD LOT; ANGEleno Heights, $3200; 5-room cottage; good lot; E. 28th; near Central, $3000. MRS. LADDS, 1310 Temple st. 28

FOR SALE—MODERN 6-ROOM BUNGALOW, E. 49th st.; snap, $3600; $300 down, balance monthly. M'DONALD & STOTT CO., 329 Citizens' National Bank Bldg.

FOR SALE—5 ROOMS, BATH, ETC.; LOT 33 1-3x150; close in; excellent location; price $3650; terms; must sell quick; this is a snap; investigate. 2030 WILLARD AVE. 3

FOR SALE—2 HOUSES, BLOCK SOUTH Park, McKinley st. Call 649 Cornwall st. Take Pasadena Short Line. Lot 50x150; all improvements; price $2400.

FOR SALE—$2500, NEW 5-ROOM COTTAGE all modern on S. Hill street in south part of city, easy terms, this is a snap. See OWNER, 453 S. SPRING ST. 29

FOR SALE— A 4-room bungalow, $1200. Easy payments. Southwest, a snap. See OWNER, 453 S. Spring.

FOR SALE — SUBURBAN HOME, $750; easy payments; one acre or more. City conveniences. Near car. Bargain. 411 S. MAIN ST., room 230.

FOR SALE— City Lots and Lands.

FOR SALE— HOW THEY GOT RICH. Look around and you'll find that the rich of today began to save in a simple way. They began at the bottom as you must do, by commencing to pay on an acre or two. AT SOMERSET ACRES THE PRICES ARE LOW; AT SOMERSET ACRES THE FREE WATERS FLOW. Free water alone is worth more than good land; if you had it to buy you would soon understand. It flows without pumping through pipes to your door; that's better than paying $10 or more. Go see for yourself what others have done; a big free excursion every hour 1 run. Just come in for tickets; go out when you like—take 30 minutes and make a strike. $325 FOR AN ACRE WHERE EVERYTHING GROWS; FINEST ALFALFA LAND; B.P.O.E. FOR CHICKENS. $50 DOWN AND $10 A MONTH. EMIL FIRTH, 319 West 4th st., bet. Broadway and Hill. Phones A8105, Main 2543. "You're safe at Firth's."

FOR SALE— FINER LOT THAN ANY OTHER IN CITY LIMITS AT THE PRICE. GREAT FUTURE VALUE FOR PARTY BUYING NOW AT PRESENT PRICE. VIEW OF THE OCEAN, MOUNTAINS AND CITY. OVERLOOKING FINEST DRIVEWAY IN CITY. EXCELLENT CAR SERVICE AT 5-CENT FARE. $600. WILL MAKE TERMS TO SUIT. IF YOU WANT AN ARISTOCRATIC HOME SITE, THIS IS YOUR CHANCE. EMIL FIRTH (OWNER,) 319 WEST 4TH ST., BET. BROADWAY AND HILL. PHONES A8105, MAIN 2543. "YOU'RE SAFE AT FIRTH'S."

FOR SALE— GO DOWN TODAY. Lots $450 and up, between Santa Fe avenue and Long Beach line; $10 cash starts you, $10 per month. Can live on rear. Take Pacific Boulevard car on Seventh st. (transfers anywhere,) and get off at tract at 38th st.; 5-cent fare. See agent, JACK DOYLE, daily. Tel. Broadway 2806, or GUS B. HILL, Sales Manager, with Strong & Dickinson, N.W. corner Second and Broadway. Main 1273; Home A2732.

FOR SALE—JUST THINK OF IT. FINE BIG LOTS, $700 UP; $25 DOWN, $10 A MONTH; STREET WORK DONE; TAKE WATTS CAR ON MAIN ST., GET OFF AT OFFICE, CORNER 38TH ST., 10 MINUTES, 3 BRAND NEW 4-ROOM CALIFORNIA HOMES, $1050 TO $1500; TERMS LIKE RENT. SEE ME DAILY, 9 TO 5. CLOSE IN; 5 CENT CAR FARE. TEL. SOUTH 2484. 1700 E. 38TH ST. WATTS CAR TO 38TH ST.

FOR SALE— 46TH STREET, $900. LARGE, LEVEL NORTH-FRONT LOT, SIZE 50x147, ON 46TH STREET NEAR YELLOW CARS. ORNAMENTAL TREES IN FRONT. PRICE $900. CAR FACILITIES EXTRA GOOD AND FARE 5 CENTS. CLOSEST IN HIGH-CLASS RESIDENCE LOT OBTAINABLE AT THE PRICE. EMIL FIRTH (OWNER,) 319 WEST 4TH ST., BET. BROADWAY AND HILL. PHONES A8105, MAIN 2543. "YOU'RE SAFE AT FIRTH'S." 1

FOR SALE— BEAUTIFUL LOT NEAR WILSHIRE, $1100. LARGE EAST-FRONT LOT, 50x171, FRONTING ON A 70-FT. BOULEVARD. BEST STREET IMPROVEMENTS PAID FOR. FINE PALM TREES IN FRONT. REASONABLE BUILDING RESTRICTIONS. EASY TERMS. SPECIAL INDUCEMENTS IF YOU BUILD. EMIL FIRTH (OWNER,) 319 West 4th st., bet. Broadway and Hill. Phones A8105, Main 2543. "You're safe at Firth's."

FOR SALE— CONTRACTORS, ATTENTION. I HAVE SEVERAL CHOICE CLOSE-IN LOTS IN QUICK SELLING LOCATIONS. IF YOU WISH TO BUILD I WILL CONVEY THEM FREE AND CLEAR AT A LOW PRICE AND TAKE A SECOND MORTGAGE BACK FOR THEIR VALUE. EMIL FIRTH (OWNER,) 319 West 4th st., bet. Broadway and Hill. Phones A8105, Main 2543. "You're safe at Firth's."

FOR SALE— $450 LESS THAN COST. 2 Lots. Corner 95x125. 2 Lots. $800 buys them, now. $800. Present owner paid $1250 for these lots, about 1 year since. Needs money and will sacrifice. Lots are level. Location good, northwest. Near car. ($47.) JONES & RYDER LAND CO., 218 W. Third st. 28

FOR SALE— If you are figuring on investing in Los Angeles real estate, it will pay you to call and look at our list. We have some of the best bargains on the market. See MR. CASSELL, Lot Department. W. H. OBEAR, 502 Pacific Mutual Bldg. A4390. Main 1980.

FOR SALE— Fine large, level lots, in a desirable community, street work all done and paid for, near a $30,000 public school, from $300 up. A few at $400. I can sell you these for $15 cash and $10 per month. F. W. BLAKE. Take Euclid ave. car to corner of Stephenson and Indiana. Boyle 2192.

FOR SALE—TWO HANDSOME LOTS, 100x140, S.E. corner 21st and Fourth ave. Will be sold at a sacrifice for cash. Fourth ave. is very wide and restricted. This is a bargain for some one. For particulars see EMERSON REALTY CO., 301-3 Delta Bldg. F1149.

FOR SALE—TWO CHOICE LOTS ON KENsington Road, very sightly, east front, $1500 each, also two lots front on Echo Park, near Bellevue ave., $1300 each; best bargain on Angeleno Heights. D. F. DOUGAN, owner, 666 Rampart st. 28

FOR SALE—FOUR $500 LOTS, OVER AN acre, will be sacrificed for ½ price. Easy terms. Must have some money. Get busy for this bargain. Southwest, near car line. See M'GRATH, with Strong & Dickinson, cor. 2nd and Broadway. 28

FOR SALE—ONE HUNDRED FEET ON Cimarron street, near Washington; will sell cheap. Terms if desired. Beautiful church now building at Van Ness and Washington. Act promptly. WATSON. Phone A2790. 322 L. A. Trust Bldg. 31

FOR SALE — GREAT SACRIFICE; BUSIness corner lot on E. 27th, 50x100. Price $1650; $100 cash, balance $15 monthly. Also a 50x150 corner lot on E. Vernon for $800 cash. Call 1365 E. VERNON AVE., cor. Hooper car line.

FOR SALE — CHOICE LOCATION FOR flats or apartments, 107 ft. frontage; 1615, 1619 ARAPAHOE. Good 5-room 2-story house, and barn on rear of lots. Owner leaving city; will sacrifice. Apply direct. 29

FOR SALE—$900 EQUITY IN ELEGANT lot, Long Beach, block from American avenue, balance $375 running indefinitely. Sacrifice, $300. Address N, box 197, TIMES OFFICE. 28

FOR SALE—GENUINE BARGAIN. $1700—The cheapest east front on Fourth ave., Arlington Heights. AYRES, with ROBERT MARSH & CO., Security Bldg., 140 West Fifth st.

FOR SALE—OR EXCHANGE. LOT 100x100 on Figueroa near Adams; low price; fine proposition. See C. P. LOTT with P. B. CROSS & CO., 506-7 Security Bldg.

FOR SALE—OWN A HOME IN THE MOUNtains, investigate Bungalow Land in Laurel Canyon, near Hollywood; lots $50 up. CHAS. S. MANN, 325 W. 4th st.

FOR SALE—LOT FLORENCITA PARK ON terms to suit purchaser; will take horse or piano as first payment. PHONE 59420.

FOR SALE—SEE UNDER HOUSES, WICKS REALTY SYNDICATE advertisement of eleven-room house and other property. 2

FOR SALE—$1175; BURLINGTON-AVE. LOT near W. 4th st., $350 cash, balance easy terms. J. W. RICE, Main 1292, F1292.

FOR SALE— Business Property.

FOR SALE—GRAND PACIFIC HOTEL, 423½ S. Spring. Price $2800, $1500 down, balance in payments to suit parties or will exchange for property, southwest and $1500 cash. 1

FOR SALE— Business Property.

FOR SALE—THE VERY CHOICE... come property on Washington ... be paved to the ocean. If you ... to invest, purchase this splendid property. I will sell it to you at a ... will net you better than ... per cent. ... will positively treble in value ... years and pay you a handsome ... ing the period of increase. Located ... Union ave., which is considered the ... section of the S.W. Agents, if you ... investor, see me. You will be ... erally. Address M, OWNER, box ... Office.

FOR SALE— THREE SPECIAL BARGAINS. $4750—61x85, corner, alley, ... Seventh and Broadway; 2 small ... at $6000. $5000—50 ft. on E. Seventh st., ... $10,000—50x165, on Figueroa st., ... houses. THE 3 BEST SNAPS IN TOWN. Main 1273. See GUS B. HILL, Home A2732. With Strong & Dickinson, N.W. corner Second and Broadway.

FOR SALE— Income Property.

FOR SALE—INCOME CORNER. Northeast corner Ninth and ... block east of Central ave.) ... building and cottage. Rent $... (and not fully improved.) ... gage $5000, due 1910. Will take ... some cash. CRIPPEN INVESTMENT CO., Mason Bldg.

CONTRACTORS— And Builders.

SECURITY BUILDING CO. WILL ... FREE FREE. Plans and specifications ... own ideas. $125 builds 2-room bungalow. $250 builds 4-room bungalow. ... are stained, papered and ... $675 builds 5-room bungalow, ... tinted, porcelain plumbing, ... ets, etc., all complete. $1200 builds 6-room bungalow, ... floors, fireplace, hard wall ... plumbing, etc., complete. ... $1300 builds 1½-story house, ... plumbing, hardwood floors, ... large rooms. We bid the lowest anywhere ... SECURITY BUILDING COMPANY, 211-214 Pacific Electric Bldg. ... F7061, Main ... 30

WE BUILD DIRECT FROM ... lumber yard at first cost. 1 and 2-room bungalows, ... 4-room bungalows, $275 to ... 5-room modern, ... 6-room oak floor, swell ... We lower all your bids ... P. J. LEAVER & CO., ... Builders, 217-218-219 San Fernando Bldg., corner Fourth and Main. Main ...

WE BUILD, WE BUILD, WE ... For cash, or if you own ... installments. You furnish plans or we make them to suit you. Prices lowest. Plain mortgage ... guaranteed. FOWLER, 605 Laughlin Bldg. ... Broadway 2551.

IF YOU ARE GOING TO BUILD ... ADAMS ST. BUILDING CO., ... ave. We have built over ... Angeles and guarantee ... Phone South 4890.

BE SURE TO GET OUR FIGURES ... building; $1500 cottages ... $3000; just to keep busy. We ... and specifications for ... 'Phone South 4766. W. T. ...

SEE WEST COAST BUILDING ... low prices; cash or installments. ... 510 BUMILLER BLDG. ...

BLUE PRINTS PLANS TO ORDER ... 5 rooms, $4. ANGELES DRAFTING ... room 217 San Fernando Bldg. ...

FOR SALE— Hotels and Lodging-Houses.

FOR SALE—PHONES MAIN ... H. C. DECKER, ... 462½ S. BROADWAY, Los Angeles.
30 rooms; exchange house, ...
Exchange for real estate, ...
42 rooms, corner; exchange ...
42 rooms, Bunker Hill; good ...
22 rooms, Long Beach ...
30-room Long Beach apartment ...
Apartment house, new ...
13 rooms, $350 cash, balance ...
Flat, 6 rooms and bath, only ...
Hotel, corner, 56 rooms, ...
41 rooms on Spring, transient ...
17 rooms on West 7th, partly ...
Transient, downtown, for real ...
Hotel, 50 rooms, San Francisco ...
Just finished one week, new ...
Apartment house, 65 rooms ...
40 rooms on Spring st., worth ...
40 rooms, new, only $350 cash.
10 rooms on South Hope st. ...
A beauty, 14 rooms; payments ...
11 rooms, modern; $300 cash ...
13 rooms; exchange for grocery ...
18 rooms; $500 cash, balance ...
22 rooms; exchange for cottage ...
24 rooms, East 5th st.; good ...
27 rooms; $300 cash, balance ...
64-room apartment, new ...
8 rooms, Hill st. ...
11 rooms, Olive st. ...
Hotel, 90 rooms, for real estate ...
40 rooms, only $300 cash ...
Hotel, best in Los Angeles ...
Flat, 6 rooms and bath ...
APARTMENT HOUSE, 50 ROOMS, JUST FINISHED, MUST SELL. PAYMENTS ... HOTEL, 130; FINE CORNER. ... FOR RANCH, LOTS OR ...
27 rooms, near Central Park ...
26 rooms, all light and sunny ...
6-room flat, very good ...
500 OTHER BARGAINS ...
To buy, sell or exchange ... thing, see H. C. DECKER, ...

FOR SALE— AMBROSE L. HAMELL CO., 536 TO 547 DOUGLAS BLDG. "Home phone A4691. Main ... Stop—What is the use ... we have every hotel, apartment ... house that is on the market ... bargain prices. See us Monday.

FOR SALE—IF YOU INVESTIGATE ... will say it's the best ... seen, 50-room apartment house, ... a corner, absolutely modern, ... is worth $5000, but ... week. AMBROSE L. HAMELL CO., ... Douglas Bldg. Main ...

FOR SALE—HALF OR WHOLE ... in small well paying family ... in. This is a genuine proposition ... Will sell at great sacrifice. ... selling. Small capital required ... box 193, TIMES OFFICE.

FOR SALE—ROOMING HOUSE ... restaurant in connection; also ... a sacrifice if sold at once. ... or call 2703 LONG BEACH AVE.

FOR SALE—$400; FURNITURE ... room house; rent only ... tion. Apply JAS. COLGAN & ... Spring st. Terms. Main ...

FOR SALE—NEWLY FURNISHED ... rooms, close in; great ... money; no agents. Address ... OFFICE.

TO LET—34-SUITE APARTMENT ... new building, steam heat ... ROVIN, 404 S. Hill st.

FOR SALE— Country Property.

FOR SALE—$125 ... possession of ... acres of ... cultural and fruit land near ... close to railroad. See ... OSBURN LAND CO., ... merce. A4805.

FOR SALE—HAVE A 10-ACRE ... acre orange grove with ... Have also a 20-acre tract, ... half in oranges, located ... Placentia; in full bearing ... see JACOB STERN, 404 ...

FOR SALE—BEAUTIFUL ... Valley, 1 to 5-acre lots ... month; free water; 12 miles ... electric car line. J. W. ... Orpheum Theater Bldg., ...

FOR SALE— $2000—40 acre improved ... is all you need to get ... request, bargain. LOCK BOX ... Barbara, Cal.

FOR SALE—40-ACRE FARM ... barn, flowing well, etc. ... on easy terms. Cheap. ... Ana car line. HANSEN'S ... house west.

FOR SALE—GREAT BARGAIN ... fruits, vegetables, ... tank, deep, well, barn, ... ance monthly. BYNUM & ...

FOR SALE—SOME GOOD ... Turlock irrigation district ... easy terms; correspondence ... GEN, BROWN & CO., Turlock ...

FOR SALE—I MAKE A SPECIALTY ... stock ranches, also ... falfa lands. FRANK C. CLARK ... ber of Commerce Bldg.

FOR SALE—GOOD ALFALFA ... calyptus lands in San ... $15 to $25 per acre. NEVADA ... CO., 139 So. Broadway.

FOR SALE—SEND 2c. ... Land Journal "L" to ... KINSON, Petaluma, ... greatest poultry center in the world.

...DAY, JULY 28, 1...

Classified Liners.

FOR SALE— Country Property.

... GOLDEN OPPORTUNITY Knocks at Your Door But Once. ... farming land worth $50 to $150 per acre for only $1.25 cash per acre. WHERE? HOW? Come at once—We will show you. ... our affiliations with railroad lines, ... advance information and investigation ... and done at considerable expense ... and money, we are in position to ... you and your friends, on some of the ... farm lands in the State of Utah. There ... acres of it lying level, with gentle ... from the mountains to the railroad. ... can be developed for domestic purposes ... depth and artesian water can be ... about 300 feet. This land adjoins a ... controlled by one of the largest syndicates in the West, which latter land is ... at $70 per acre. We can locate ... allotment on land in this immediate vicinity for the small sum of $1.25 per ... allow you to apply for from 160 to ... Terms of payment—$1.25 per acre ... balance in ten equal annual ... if desired. No residence and no ... required. ... choicest locations, applications ... be made at our office before Thursday July 30. ... opportunity to make a small fortune on ... investment. HUNTER-FORD CO., 309-310 H. W. Hellman Bldg. ... Main 4515. 29

... IT ISN'T WHAT YOU PAY, BUT WHAT YOU GET. ... get more than you pay for at Monte ... soil, ample water, two railway ... electric line surveyed, three packing-houses ... close to schools, churches, stores and ... advantages of two big interior cities. ... miles east of Los Angeles. Only a ... distance east of Pomona. Only half ... from the business center and the electric ... of Ontario Land that grows potatoes, ... all fruits and the best on earth ... and lemons. Groves around it valued ... $1000 to $2000 an acre. Land planted ... rhubarb, producing $750 per acre ...

TAKE AN HOUR AND GO! ... for yourself and don't buy anywhere ... you do see it. It is the bargain of the ... an acre with water rights, on easy ... As an investment alone it has no ... As a future orange grove or as a ... rhubarb farm, assuring ease ... independence forever, it is the greatest ... open today. Two excursions daily ... Call, 'phone or write for folder. EMIL FIRTH, ... W. 4th st., bet. Broadway and Hill. Phones A8105; Main 2543. "You're safe at Firth's."

... FERNANDO VALLEY SNAPS. ... of fine soil, perfectly level, now in ... absolutely frostless. Nothing finer in ... county for citrus fruit. Price ... per acre. ... between Hollywood and Burbank; ... plenty of water at 25 feet; twelve ... in alfalfa; not an acre of land ... vicinity can be bought for less than ... acre. Price only $290 per acre for ... only. ... between West Glendale and Burbank ... acres in full grown English walnuts ... big crop on trees. Will be cut ... new electric line to Burbank. Price ... for the entire property. If you are ... desirable property on which you ... some money the next 24 months, ... pieces. They are snaps at these ... BRECHER SYNDICATE, Ltd., ... Ground floor Grosse Bldg., ... West Sixth street.

... 10-20-30 ... deep, rich loamy soil, 4 miles from ... 2 roads for $30 per acre, including ... of water stock with each acre, ... balance on or before 1, 2 and 3 ... per cent. ... 10 OR 15 ... Redondo electric car line for $200 ... EASY TERMS. ALFALFA LAND. ... on Santa Ana line for $250 per ... TERMS. ... R. BROOKS COMPANY, ... Currier Bldg. 212 W. 3rd st. Both 'phones. 1

...ONLY $250— ... 160 ACRES, LEVEL, ... in artesian belt, Los Angeles ... rich soil; fine for alfalfa, fruits ... This is a snap, so be quick; it ... We also can locate you on ... LAND in Kern and Los Angeles ... where water is inexhaustible ... is level and productive. All the ... are subject to your approval ... pay over the money. Don't experiment ... handle only high-class water-bearing ... BUY AT THE BOTTOM ... the raise. Follow us. ... IRRIGATION LAND BUREAU, ... Trust Bldg., 207 S. Broadway. ... Broadway 2777. 31

... I HAVE A PARTY THAT ... an undivided one-half interest in ... Hollywood direction; covered ... loaded with fruit, for $15,... guarantee the purchaser of this ... one-half interest double his ... the party makes this guarantee ... putting up security, that the money ... be doubled. This property lies ... boulevard and is a choice piece ... on the railroad, and just ripe ... new townsite subdivision. D. A. ... FRANKEN & CO., No. 304 Stimson ... 30

ALFALFA RANCH. ... ACRES WITH HEAVY STAND ... ALFA, READY TO CUT AT SOME ... ONLY 30 MINUTES FROM BUSINESS CENTER, ON ELECTRIC LINE, IN ... FLOWING WELL DISTRICT. ... ACRE, EXCEPTIONALLY EASY ... HAVE SMALLER TRACTS ALSO. EMIL FIRTH (OWNER) ... 4TH ST., BET. BROADWAY & HILL. PHONES A8105; MAIN 2543. "YOU'RE SAFE AT FIRTH'S."

... CHINO VALLEY. ... alfalfa and grain ranch; 90 acres ... a perfect stand; a 44-horse-power ... plant; 125 inches water; all under 14-... this ranch is a money maker; ... per cent. on a $40,000 investment; can ... $300 per acre, on good terms. ... ED MORGAN, (Exclusive sale.) 434 S. Hill st., Los Angeles, Cal.

... 160 ACRES, 12 MILES FROM ... all in full bearing deciduous ... tons on place now, price $33,000; ... per year. This place is located ... from station, ideally situated for subdivision ... into 5 and 10 acre tracts; owner will ... half interest to some reliable party ... cash and guarantee 100 per cent. ... backed up by good security. HENLEY, HALFHILL CO., ... Citizens' National Bank Bldg.

... 40 ACRES UNIMPROVED ALFALFA land, Perris Valley, $3000; half cash. ... improved ranch, with splendid ... water supply, adapted to alfalfa ... buildings, large modern ... easy terms. Also alfalfa ranch, ... for dairy purposes. Address G. ... owner, Riverside, Cal. ...

... 160 ACRES PATENTED LAND ... Imperial Valley, near R.R.; $5 per acre; ... east of Holtville. $5 per acre; ... miles from R.R.; $2 per acre. We ... title to this land and furnish patents ... prices. No danger of having your ... taken away from you. BINGHAM & ... LAND CO., 105 S. Broadway. 28

... farms, stock ranches, apple and ... fruit lands, timber lands, call or send ... free descriptive price list. ... M'DUFFIE COMPANY, main office ... Cal. Branch office 78 Sutter st., S. F. ... Country Dept. J. F. Barbee, Mgr.

... HEMET FARMING LANDS. ... find nothing better in California. ... soil, no adobe, alkali or hard pan. ... adapted to fruits and vegetables; ... cheap and good climate. For ... regarding special railroad rate, ... J. P. CHAFFIN, 17 S. Raymond ... Cal.

... ALFALFA—FRUIT—WALNUTS. ... a few bargains in this class of ... call or write us your wants and we ... a property to suit. We make ... customers to complete purchases. ... & McKINLEY, 422-3 Bradbury ...

... Euclid ave. car. I have a few acres ... want dispose of. If necessary will ... terms. F. W. BLAKE. ... Euclid ave. car to corner of Stephenson and Indiana. Boyle 2192.

...CHEAP HOMES. ... improved, $1650. ... improved, $1650. ... improved, $1800. ... within one mile of depot. W. G. JACOBS, Agent. San Marcos, Cal.

... SEE UNDER HOUSES, WICKS ... SYNDICATE advertisement of ... house and other property. 2

SANTA CRUZ, CAL. ... WRITE AT ONCE FOR FREE ... SANTA CRUZ TIMES list of real ...

FOR SALE—
Country Property.

PALO VERDE.

FOR SALE—
BLYTHE RANCH.
RICH COLORADO RIVER BOTTOM LANDS, $35 UP, INCLUDING WATER RIGHTS.
NO DRY YEARS, NO WORN OUT FARMS. NO CROP FAILURES, CLEAR TITLES.
Adapted to alfalfa, stock raising, cotton, sugar beets and general farming.
INTERSTATE LAND COMPANY, 622 S. Broadway, Los Angeles, Main 3020, F1905.
BLENKIRON BROS., LOUIS GROSS. 1

COACHELLA VALLEY—
(North Imperial.)

FOR SALE—COACHELLA VALLEY, EARLY crop land bargains; free booklet and map; flowing wells; abundance fuel and guaranteed titles; Malaga grapes going out by the carload; plant a vineyard; beats a bank. 200-201 FAY BLDG. Both 'Phones, Main 233, A5753.

IMPERIAL.

FOR SALE—SCHOOL SECTION IN IMPERIAL Valley, near railroad. Will accept modern five or six-room residence as part payment. Value $12.50 per acre. BERT R. CHAPLIN, 406 Chamber of Commerce Bldg. 29

FOR SALE—
Poultry Ranches.

FOR SALE—
HALF ACRE CLOSE IN.
HALF ACRE, CLOSE IN, $300. GOOD SOIL, PLENTY FLOWING WATER FREE. GOOD CHICKEN LOCALITY; CLOSE TO TWO CAR LINES; LOW FARES. VALUE WILL INCREASE EVERY DAY. WILL ARRANGE EASY TERMS IF DESIRED, AS IT MUST BE SOLD.
EMIL FIRTH (OWNER)
319 W. 4TH ST. BET. BROADWAY & HILL. PHONES A8105; MAIN 2543.
"YOU'RE SAFE AT FIRTH'S."

FOR SALE—POULTRY FARMS IN THE Inglewood Colony, where you can make a profit. You can raise chickens and eggs almost anywhere, but in the Colony you can SELL them for cash at top prices. This is your chance to get into the poultry business on a practical basis. Don't miss it. The terms are easy and conditions most favorable. Call on INGLEWOOD WATER COMPANY, 249 Wilcox Bldg.

FOR SALE—
A MODEL POULTRY RANCH, FULLY EQUIPPED.
IN THE LAWNDALE POULTRY COLONY.
A SNAP ON EASY TERMS.
SEE OWNERS, E. L. HOPPER & SON, 602-3 LAUGHLIN BLDG.
A1961, MAIN 244.

FOR SALE—$350 EACH, 2 NICE LOTS, SUITable for a home or chicken ranch, 1-4 block from Moneta avenue car line, just outside of city, $10 per month. A snap. See owner, 458 S. SPRING ST. 29

FOR SALE — SUBURBAN HOME, $750; easy payments; one acre or more. City conveniences. Near car. Bargain. 411 SOUTH MAIN ST., room 230.

FOR SALE—
Suburban Property.

FOR SALE—
$325. WHOLE ACRE. $325.
WHOLE ACRE, $325. THIRTY MINUTES FROM MY OFFICE. SOIL UNSURPASSED FOR POULTRY, VEGETABLES, POTATOES, FRUITS OR WALNUTS. WATER COSTS NOTHING, AND PLENTY OF IT. CLOSE TO ELECTRIC LINE. A BARGAIN AT $325, AND WILL MAKE VERY EASY TERMS; $10 CASH AND $10 MONTHLY.
EMIL FIRTH,
319 WEST 4TH ST., BET. BROADWAY AND HILL. PHONES A8105, MAIN 2543.
"YOU'RE SAFE AT FIRTH'S."

FOR SALE—CUT THIS OUT AND INVESTIGATE. 150 acres, one mile from Glendora electric line. 2 fine springs of pure water, also well and pumping plant. Brand new bungalow; some orchard; more to put out. Elegant live oaks and other trees. This is ideal for gentleman's country seat, or would subdivide into several. Scenery can not be surpassed. We can sell this fine ranch at the extremely low PRICE OF $15,000.
M. E. WOOD CO.,
24 16 South Raymond ave., Pasadena.

FOR SALE—MONROVIA HOME CHEAP. $5000, beautiful new 7 room, 2 story house and 2 acres of ground, house has oak floors, beam ceilings, fine stone mantel, 2 story barn, shed, chicken corrals, business compels me to locate in Los Angeles, so must give up my beautiful home, will take cottage or vacant lots in Los Angeles. See my agent at once, 524-5 Bradbury Bldg. GEO. A. CORTELYOU CO. 28

FOR SALE—$1200; 4 ACRES FINE SANDY soil, 4 acres 5 years old oranges, plenty water, near electric car. T. L. CHAPIN, 111 S. Broadway. 24

FOR SALE — SUBURBAN HOME, $750; easy payments; one acre or more. City conveniences. Near car. Bargain. 411 S. MAIN ST., room 230.

HOLLYWOOD—
For Sale, Exchange or Rent.

FOR SALE—LOT 75x150 IN WEST HOLLYwood, on three car lines, price $1500. East front, good building restrictions, street work done, trees. This lot is offered at actual cost, but to make the bargain a good one for cash, I will throw in a $500 note, bearing 6 per cent. Must have money this week, hence sacrifice. To anyone about to build a home, I can save you $1000. Address H, box 55, TIMES OFFICE. 28

FOR SALE—WE WILL BUILD YOU AN artistic bungalow or larger home on a fine large lot at Hollywood, and sell to you on the easiest kind of terms; come in and let us explain our proposition.
HILDESHEIM & SCHILLER,
608 Delta Bldg. F6426; Main 5025.

FOR SALE—NEW, MODERN NINE-ROOM house in West Hollywood. Four acres of ground; three acres set to carnations, which will pay interest on the investment. 'PHONE E7796. 31

SOUTH PASADENA.

FOR SALE—BEST THING YET. 175x155, with large assortment of fine large bearing orange and other fruit trees, all kinds of berries, vegetables, large beautiful oak tree, good convenient 5 room house, good barn, also canvas sleeping house, water in one-inch pipe all over the place; all neatly fenced; 1½ blocks from short line near school, churches, public library, stores, level rich ground; only $4000, very, very cheap.
Also fine new modern 6 room bungalow, only ½ block from short line on very easy terms; price $3500; $300 cash; $25 monthly, including 7 per cent. interest, or $500 cash and $30 per month, including interest. This is the very best residence section in our beautiful town and would easily rent for $5 or $30 per month. WASHBURN BROS., 1032½ Mission st., South Pasadena. L.A. phone C9049.

FOR SALE—AN IDEALLY LOCATED, MODern, new, solidly built, 7-room 1½-story residence with oak floors; large bathroom, two toilets. EAST FRONT GROUNDS, measuring 101 by 155, large lawn, flowers and assorted fruit trees. Two-story framed outhouse easily converted into 4-room dwelling. All city conveniences, phones, electric lights, gas, free mail deliveries, REACHED BY FOUR LINES OF CARS, with best street improvements in South Pasadena. At a bargain by owner, 1969 FLETCHER AVE., just off Huntington Drive at Dos Robles Station.

COVINA.

FOR SALE — OR EXCHANGE — ORANGE groves, from 5 to 100 acres, in Covina, Azusa, Glendora, Charter Oak, Irwindale, San Dimas or La Verne districts; also alfalfa ranches and raw land. Best conveniences for showing property. Write, 'phone, or call on HAZZARD & WELCH, Covina, Cal. Home 'Phone 84.

FOR SALE—10 ACRES; 6 NAVEL ORANGES, 2 Valencias, 4 lemons; in good locality; high state of cultivation, and a productive grove; ample water right; no buildings; planted solid; price $14,000; ¼ cash, balance time, 7 per cent. COVINA REALTY CO., Covina, Cal.

FOR SALE—5 ACRES NAVELS IN GOOD locality; ample water, fine prospect for crop; 4-room house and barn, close to car line; cheap at $5000. COVINA REALTY CO.

GLENDALE.

FOR SALE — GLENDALE BARGAINS SHOWN TO YOU AT LOWEST BARGAIN PRICES AND ON EASY MONTHLY PAYMENTS OR TERMS TO SUIT. CALL ON US AT ELECTRIC STATION, GLENDALE. PARKER & STERNBERG. TELEPHONE OR CALL ANY DAY. 31

FOR SALE—WHEN LOOKING FOR GLENdale property, before buying call at our office on Fourth st., at rear of P. E. station. CHANDLER & LAWSON, real estate agents, Glendale. 'Phone Home 761, S.S. 1621.

FOR SALE—
Lemon and Orange Groves.

FOR SALE—
5-ACRE PARCEL IN THE MIDDLE OF BEST ORANGE DISTRICT. GOOD FOR FRUIT, POTATOES, VEGETABLES, POULTRY. VALUE WILL QUADRUPLE IN 3 YEARS IF SET TO ORANGES. BEARING GROVES ALL AROUND IT WORTH $1000 AN ACRE AND MORE. BETWEEN 2 IMPORTANT CITIES AND ONLY 5 MINUTES BY TRAIN FROM ONTARIO. PRICE FOR THE PIECE $1250. TERMS, IF WANTED.
EMIL FIRTH,
319 W. 4TH ST., BET. BROADWAY & HILL. PHONES A8105, MAIN 2543.
"YOU'RE SAFE AT FIRTH'S."

FOR SALE—ORANGE LAND, UNIMPROVed, 15 acres, with water, $190 per acre. Write BOX 211, Upland, Cal. 2

FOR SALE—J. A. FITCH, POMONA, FOR orange groves. Big exclusive list.

FOR SALE—
Beach Property.

SAN PEDRO.

FOR SALE—$900; HOUSE AND LOT; FURnished; street work done; good view of harbor. CHAS. LOTZKE, 125 N. Dotson st., San Pedro. 28

FOR SALE—
Beach Property.

FOR SALE—$2000 WILL BUY ONE OF THE choicest lots on the boulevard in Ocean Park Heights; lot 115x165 feet. This is the cheapest lot on the boulevard. Call on or address MRS. F. C. GOODIN, 1905 Arapahoe st., Los Angeles. 28

OCEAN PARK.

FOR SALE—ONLY $1900 FOR FINE SAND lot between Ocean Park and Venice and between Trolleyway and ocean; positively the cheapest sand lot in that locality; this price for a few days only.
HILDESHEIM & SCHILLER,
Sole Agents,
608 Delta Bldg. F6426, M. 5025.

FOR SALE—ROOMING-HOUSE OF 8 ROOMS and dwelling house of 5 rooms, joining on good business street, near ocean. Inquire of BOX 17, OCEAN PARK. 29

LONG BEACH.

FOR SALE — MODERN EIGHT - ROOM house. Bungalow style. Hardwood floors, beamed ceilings. Grounds 135x160. Fine lawn, trees and flowers on bluff. Most beautiful view on the Coast. Address Box 965, LONG BEACH. 5

FOR SALE—LOT ON THE SAND NEAR Hotel Virginia; will sell at a bargain if sold this week. PHONE SOUTH 4058.

MANHATTAN.

FOR SALE—WILL SELL CHEAP CHOICE in several lots in Manhattan; finest home beach near Los Angeles; Manhattan ave., one block from ocean; $450; Ocean front, $750. Owner, 516 O. T. JOHNSON. Phone A5183. 28

FOR EXCHANGE—
Real Estate.

FOR EXCHANGE—VALENCIA ST. NEAR 9th, modern income flats, fine and well built, large lot, income summer, $135, winter, $155 month, all rented, real valuation, $18,500 clear; will take 2 good residence lots or one apartment site, lot well located up to $5000 or $6000, and some cash, balance long time, 7 per cent.
W. ROSS CAMPBELL, sole agent, 107 to 110 Security Bldg. Ex. 605 and Main 60.

FOR EXCHANGE—314 ACRES, ADJOINING city of Edmonton, capital of Alberta, destined to become a great city; this tract ripe for subdivision; a sure money maker; eventually should bring $500 an acre; ill health compels me to allow someone else to reap the advantages of this opportunity and would exchange for good orange ranch or L. A. income. OWNER, phone East 2310. 30

FOR EXCHANGE—I HAVE A LOVELY NEW cottage which I will exchange for reasonable priced lots anywhere, between Main st. and the Redondo Railway, and Jefferson to 63d st.; might assume a small mortgage on the lots if necessary.
Phone A2790. WATSON, 322 L. A. Trust Bldg. 28

FOR EXCHANGE—$7500; GILT EDGE, N.E. corner 18th and Burlington sts., 2-story 7-room house and bath; hardwood floors; frescoed ceiling, splendid business corner for future; will accept $3500 cash; $2500 mortgage and lot or cottage for $2500. W. F. JANTZEN, care Vollmer-Jantzen Co., N.E. corner 7th and Hill sts. 1

FOR EXCHANGE—HAVE YOU CITY OR country property that you wish to exchange? Are you ready to do business? Are you prepared to pay commissions? We can match yours. We have a large list and are wide awake. Note our change of location.
SEE LUNDEEN FOR HOMES,
232-3 Central Bldg., 6th and Main. 31

FOR EXCHANGE—
Wanted real estate all over, also mortgages; guarantee quick sales or exchanges with cash. Plenty of money on hand to buy bargains. No misrepresentations; we do not list your property and lay it away, but make you a good cash or exchange offer at once. See GOLDFLAM & CO., 234 S. Broadway, room 117.

FOR EXCHANGE—
WANTED—Nice building lots, clear; west or southwest, in exchange for $10,000 equity in fine improved business property on South Grand, near Pico; mortgage only $5000; rent $600 yearly; no cash required. CAMPBELL & M'KEE, 107 to 110 Security Bldg. Home Ex. 605; Main 60.

FOR EXCHANGE — I HAVE A LOVELY new cottage which I will exchange for reasonably priced lots anywhere between Main st. and the Redondo Railway, and Jefferson to 63d st.; might assume a small mortgage on the lots if necessary.
Phone A2790. WATSON, 322 L. A. Trust Bldg. 31

FOR EXCHANGE — $6000, CLEAR; STOCK ranch, consisting of 230 acres, part under cultivation; house, barn, apple orchard, etc.; plenty water and oak timber. Want clear Los Angeles or suburban property in exchange.
FRED BAKER,
28 A8467, Broadway 4575. 601 Grant Bldg.

FOR EXCHANGE — 50-ACRE IMPROVED ranch, 10 miles from San Diego; oranges and lemons and olives; house and barn; good water right; 10c fare to San Diego, school, church and store at corner of ranch; price $10,000. Want Los Angeles. L. H. MITCHEL, 407 Douglas Bldg. A1986. 31

FOR EXCHANGE—BY OWNER, IN THE University section, a 7-room 1½-story house; 3 bedrooms upstairs; 3 rooms and reception hall downstairs; lot 41x171; lawn, fruit trees, barn and over 20 French roses; price $3500; want clear lot and cash. Apply 1153 W. 37TH ST. Phone 23224. Owners only. 29

FOR EXCHANGE—
Have a 6-room house on lot 52x137; walking distance, west of 7th and Broadway; price $4500. Will take a lot for $1000; want $1000 cash and assume mortgage.
T. F. BURKE,
28 F7735. 404 P. E. Bldg.

FOR EXCHANGE—SECOND MORTGAGE OF $5000, secured by close in business property; want modern suburban home with large grounds, not over $5000; no equities considered. Give full particulars of improvements and size of grounds or no attention. Address L, box 102, TIMES OFFICE. 31

FOR EXCHANGE — WANT HOUSE AND lot; will give you as first payment on your place any part of several lots land in nearby town and small cash equity in 6-room house and barn within 5 blocks Westlake Park. What have you? See PHOENIX, 202 Grant Bldg.

FOR EXCHANGE — DO YOU WANT TO buy, sell or exchange? If so, and you want a bargain, come in and list with us. We have clients that are looking for snaps. Property of all kinds for exchange.
WILLIAMS LAND AND LOAN CO.,
618-620 Grant Bldg. Both phones.

FOR EXCHANGE—LOT, 75x100, WITH 6-room furnished California bungalow rented for $30 per month; price $3000, clear. Exchange for clear rooming house west of Main, clear lots or equity in cottage. See FOX, with H. L. Miller & Co., 414 W. 7th. Main 6707, F2738. 28

FOR EXCHANGE—OR SALE—OIL LAND; this county; close to producing wells; adjoining land just sold for cash; consider good eastern to $25,000; now is time to get in the oil business; oil is king. Address E, box 138, TIMES OFFICE. 28

FOR EXCHANGE — A MODERN 10-ROOM house, lot 50x150, on S. Burlington ave., bet. Pico and 16th; 2 fine lots in Hollywood, 1 in Long Beach. This is A1 property; price $15,000. Want a good ranch near Downey.
J. C. FLOYD, 215 Mason Operahouse.

FOR EXCHANGE — REAL ESTATE. A 7-room cottage with modern conveniences; large porches; good barn, very large lot; well located in North Pasadena, clear, for Pomona home. M. W. ATWOOD, 638-9 I. W. Hellman Bldg. Main 4054. 31

FOR EXCHANGE — COUNTRY PROPERTY. 160 acres suitable for fruit of any kind, within one mile railroad station, near Bakersfield. Take cottage, Los Angeles. M. W. ATWOOD, owner, 638-9 I. W. Hellman Bldg. Main 4054. 31

FOR EXCHANGE—$2500 EQUITY IN FINE Occidental blvd. lot, near Westlake; also 2 clear beach lots for nice home in city, or would consider fine country home or beach. See W. T. BLENKISON, 622 S. Broadway. 28

FOR EXCHANGE — $4500; MOUNTAIN ranch, 160 acres, good income; good buildings; want house same value. $7000—New 8-room home, take $4000 in clear ranch or eastern. WM. N. HOLWAY, 211 Grant Bldg. A1909. 20

FOR EXCHANGE—
I make a specialty of exchanging real estate, particularly California for eastern.
Member L. A. Realty Board. C. W. CONWAY, 304-5 Bradbury Bldg.

FOR EXCHANGE—WANTED $6000 WORTH cheap acreage for city equity.
Main 60. Home Ex. 605. W. S. M'KEE, 107 Security Bldg. 30

FOR EXCHANGE — CLEAR L. A. IMproved residence property, southwest; $5500; or can add more. Want land with lots water, or small walnut ranch, clear. Owners only. Address F. HOLT, 402 E. 47th st. 28

FOR EXCHANGE—FARM OF 155 ACRES, well watered, in Delaware county, N. Y.; no incumbrance; price $3500; want Southern California. Address or phone L. S. TAYLOR, San Dimas.

FOR EXCHANGE — $7000 CLOSE-IN FLAT property, No. 713 Ottawa, near Figueroa; lot 35x150; mortgage $3300; equity for city or beach. H. P. ERNST, room 313 Tajo Blk., cor. 1st and Broadway. 2

FOR EXCHANGE—LOVELY 8-ROOM RESIdence, east front; fine street, S.W., $5500; clear; want clear lots or bungalow, at actual cash value. Address G, box 173, TIMES OFFICE.

FOR EXCHANGE—BUNGALOW WITH 4 lots, on hill side, Highland Park, $2600; will take lot for first payment, balance easy payments. L. H. APPLEGATE, 4848 Pine st., near Avenue 50. 29

FOR EXCHANGE—$1000 EQUITY IN 6-ROOM house, in fine location; everything fine, for something smaller, balance like rent at 7 per cent. Telephone West 5697, or address 1028 W. 37TH ST. 28

FOR EXCHANGE—
HIGHLAND PARK RESIDENCE.
Equity in fine new 8-room modern house; best neighborhood; what have you? F8355. C. E. DAWSON, 515 Mason Bldg.

FOR EXCHANGE—2 CLEAR LOTS, WORcester, Mass., for equity in cottage or bungalow. C. A. WILCOMB, 600 S. Spring st. 2

FOR EXCHANGE—
Real Estate.

FOR EXCHANGE—
CLEAR LOTS
FOR CLEAR BUNGALOWS.
FIRST AND LAKE SHORE BLVD. TRACT.

3. Reached by West 1st st. and Westlake Park L. A. Railway; also Edendale Inter-Urban line, only 5 minutes from Second and Broadway.

Lot 7, northeast corner First and Lake Shore blvd., both 80-foot streets; size 66x115 to alley. Price $3000.

4. Lot 20 on Lake Shore blvd.; 40x115 to alley. Price $2000.

5. Lots 28 and 29, 35, 36, 37, east fronts on Douglas st., one-half block north of First st.; 40x120 to 15-foot alley. Price $1500 each.

6. Lot 25, southeast corner Lake Shore and Colton; 56x115. Price $3000.

MONTECITO PARK TRACT.
Will exchange following, clear, for clear bungalows. Take Griffin ave. car on Main st. to end of line.

10. Southwest corner of Ave. 43 and Berenice, 72x120. Price $2000.

11. Northwest cor. Ave. 43 and Berenice, 55x120. Price $1500.

12. Southeast cor. Griffin and Ave. 39, 50x150. Price $1500.

13. Northwest cor. Ave. 43 and Gordon, 96x110 (two lots.) Price $2000.

VERMONT AND VERNON AVE. TRACT.

14. Southeast cor. Vermont and Vernon ave., reached by Grand ave. 48th st. car line, the San Pedro Vermont ave. car line and Redondo-Gardena car line. Lots 14, 36, 37, 38, 40, east side of Vermont ave. between Vernon and 47th st., 42x125. Price $1600 each.

15. Lots 5, 6 and 9, south side of Vernon, one-half block east of Vermont, 41x145. Price $1250 each.

Will exchange any of the above lots, clear, for clear bungalows.
TYLER & COMPANY
INC.,
Owners,
600 and 601 Union Trust Building. 30

FOR EXCHANGE—1000 PROPOSITIONS.
5 ACRES, IMPROVED, ON SANTA ANA CAR LINE, FOR HOUSE AND LOT—$2000.
40-acre orange grove $6500
Redlands rooming house $12,000
Orange grove, Corona $12,000
20 acres for house and lot $7000
House and lot for ranch $3500
5 acres, Altadena, for exchange $5000
Lot in Ramona Park $400
Lot at Manhattan Beach $1200
House and lot on Kansas ave. $2500
House and lot on E. 20th st. $1800
10-acre ranch, San Diego Co. $1500
2 lots, Ontario, each $470
4-room modern house for ranch $3000
5 acres, Strawberry Park $2500
60-acre orange grove, very fine $45,000
Seattle house, 8 rooms, Los Angeles prop. $4000
40-acre ranch, improved, Sonoma county.. $3000
Orange grove, 5 acres, L. A. real estate.. $6500
Cottage for orange groves $3000
55 acres, hotel or apartment house $27,500
Clear cottage for hotel $4000
Orange grove for city realty $3000
5-room cottage for acreage $3000
5-room cottage for small ranch $2500
Cottage and lot for rooming house $3500
20 acres, alfalfa, near city $7000
House and lot for orange grove $6000
10 acres, Baldwin Park, for city realty.. $2500
6-room cottage, close in, for hotel $3500
75 acres alfalfa, for city realty $25,000
20 acres alfalfa for good business $7000
7 acres, Gardena, for city realty $5000
5-room rustic house for ranch $2500
10-acre orange grove $12,000
28 H. C. DECKER, 452½ S. Broadway.

FOR EXCHANGE—FOR A MODERN 8-room house, southwest to value of $6500, 20 acres near station on Santa Ana electric in walnuts, peaches and apricots, soil A1 sandy loam, with heavy subsoil no alkali; good crops of walnuts, trees never irrigated and are in fine condition; 7-inch well, small house, price of place including crop, $7500; mortgage $1,500 at 7 per cent.
60 acres near Lemoore, Fresno Co., no better soil in valley, no alkali, thickly settled neighborhood, near good school, 20 acres alfalfa, about 8 acres in orchard, 150 walnut trees, balance in corn, potatoes and grain, does not require irrigation, 2 ditches through place, good house, 4 rooms below, upstairs unfinished, barn, chicken runs, etc.; price $125 per acre. Want house in city or Long Beach, to $4500, balance easy.
20 acres, 3 blocks of station on Santa Ana electric, 7 room modern house, small barn and material on ground for new one, 7-inch well, 8-H.P. pumping plant, good as new, abundance of water, 10 acres in apples, variety of other fruits, oranges and walnuts, no alkali, fine horse, wagon, 2 buggies, one of them new, all farming implements, 200 chickens, cow, furniture; price $12,000, with crop, $10,500 without crop; want improved city for part or all.
We have others all sizes and prices.
HENLEY-HALFHILL CO.,
224 Citizens Nat. Bank Bldg.

FOR EXCHANGE—AUTO, A1 CONDITION, 5-passenger, in exchange for $1250 equity in $6750 house, new, modern. Would take clear lot.
ALSO
want houses listed in exchange.
$300—Lot at Oceanside. Want diamond.
2 lots, $800 each; near car barns on San Fernando Road; equity $1600. Want mortgage, trust deed, ½ paid up contracts.
Approximately 30 acres near Whittier; $150 per. Will exchange for trust deed, mortgage. This property is being sacrificed.
20 acres at Little Rock; plenty water; set to apples, pears, alfalfa; trees mature; $4500 of fruit on trees NOW; 4-room house, barn, blacksmith shop. This ranch holds 5 gold medals for its fruit. Old age reason for selling.
AMES MERCANTILE AGENCY,
Sixth and Main.
Ask for Business Chance Dept. 30

FOR EXCHANGE — 10-ACRE NAVEL ORange grove, Charter Oak; trees about 12 years old, good condition; good crop set on trees; 5-room house; ample water; price $10,000; mortgage $3000. Exchange for Pasadena improved for equity.
A splendid retail business, valued at $25,000, in neighboring city; yearly sales $80,000. Will exchange for city, or consider good ranch.
Improved Seattle property, valued $15,000; mortgage $5500. Exchange for Southern California; will assume.
ROUSE & ANDERSON, 308 Bryson Blk. 28

FOR EXCHANGE — A MODERN 8-ROOM bungalow; basement, furnace, gas, electricity, fine garage; situated corner Gower and Prospect sts., Hollywood; grounds 105x190; highly improved with shade trees and shrubbery; clinker brick fence. This is a high-class residence for a gentleman's home. Price $14,000. Will trade for auto, vacant lot or lots or acreage to amount of $4000; $1250 cash, balance mortgage at 7 per cent. This is a bona fide bargain. Be quick. See M'Grath, with STRONG & DICKINSON, 2d and Broadway. 28

FOR EXCHANGE—
MINNEAPOLIS—$8000.
Fine 5-room home, large lot, on Lake Calhoun; among $10,000 to $15,000 homes. Want home or vacant in city or nearby suburb, or acreage on or near electric line, up to $10,000-$12,000.
INGRAM & BRIGGS,
Phone Main 29, F2363. 30

FOR EXCHANGE—
Have larger interests in Los Angeles to look after so must dispose of my 40 acres of good level land, plenty water, in Lancaster, L. A. Co. Improvements alone worth over $2500, price $4500. About 300 chickens go with the place. Adjoining forty pays $300 per acre a year and mine will do the same, when it's all in alfalfa. Will take property in or close to city, up to $2500, first payment, balance easy. Address BOX 47, LANCASTER, CAL. 71

FOR EXCHANGE—CHOICE ALFALFA, wheat and beet lands, south of Corcoran, Kings county, for city, or will sell for $50 per acre, and give time until lands doubles in price; also Ocean Park and other beach property for sale and exchange.
A good lot on Angeleno Heights, 50x150; price $800; all kinds of property for sale and exchange.
A. L. AUSTIN, 213 S. Broadway, room 207, Phone A8197, Broadway 2251.

FOR EXCHANGE — MODERN COTTAGE, Boyle Heights; $3200; mortgage $1500. Will pay $1500 difference for close-in acreage. McDONALD & STOTT CO., 529 Citizens' Natl. Bank Bldg. 28

FOR EXCHANGE—I HAVE 80 ACRES OIL land; will exchange 160 of it for equity in cottage and pay $250 cash; land $10 per acre. AMBROSE L. HAMELL CO., A4691, Main 5567. 29

FOR EXCHANGE—MODERN 5-ROOM COTtage, west side; want building lot as first payment, balance monthly. Principals only. OWNER, 927 E. 23RD ST. 28

FOR EXCHANGE—ONE-HALF ACRE LOT with 4-room modern cottage and chicken yards, for Los Angeles improved. A. S. MEAD, agent.

FOR EXCHANGE—OLD ESTABLISHED, well-paying grocery; southwest; doing about $40 per day; will invoice and take vacant lot. WEST 260, HOME 73716.

FOR EXCHANGE — LEAVING THE CITY; will exchange my bakery and delicacy store for good real estate or something of real value. See owner, 814 W. 3D. 29

FOR EXCHANGE—40 FOOT LOT ON OLIVE street, near 3d, east front, cash price $30,000, want improved, owner, 407 DOUGLAS BLDG. A1986. 31

FOR EXCHANGE—5-ROOM HOUSE ON S. Figueroa st., clear, for 5 acres near Gardena or Moneta; with water. E. M. SAVAGE, 3836 Trinity st. 'Phone 29079. 28

FOR EXCHANGE—OR SALE—FOR AN ORange grove, improved Ocean Park property, value $12,500. For particulars address P. O. 1073, OCEAN PARK, CAL.

FOR EXCHANGE—WANTED PROPERTY IN or near New York. Will give property here with cash. GOLDFLAM & CO.,
234 S. Broadway, room 117.

FOR EXCHANGE—
Real Estate.

FOR EXCHANGE — ONLY $750; RELINquishment 200 acres of good level land, part cleared, rich soil. 3907 CENTRAL AVE. 31

FOR EXCHANGE—160 ACRES, CLEAR, SAN Bernardino county; want Los Angeles improved. OWNER, Tel. 23004. 29

FOR EXCHANGE—LEAHY & SON WILL exchange your property; large list, both city and country. 314-315 Severance Bldg.

FOR EXCHANGE — IF YOU WANT TO buy, sell or exchange try REALTY EXCHANGE COMPANY, 306½ S. Broadway. 1

FOR EXCHANGE—BEN WHITE WILL EXchange your property. 204 BRYSON BLDG., Second and Spring. Member L.A.R.B.

REAL ESTATE—
Unclassified.

FOR SALE — WAREHOUSE SITE, ONE acre on switch, cheap and close in. Address M, box 194, TIMES OFFICE. 27

FOR SALE—
Miscellaneous.

FOR SALE — BEAUTIFUL UPRIGHT PIano, used only 7 months. Well known make. Genuine ivory keys. Elegant Colonial case. 3 pedals. 3 strings to each tone. Full length music rack. Continuous dust-proof hinges. Rich velvet scarf and stool. Will furnish full guarantee and deliver any place in city. Original price $325, but will sacrifice for only $135, and can arrange for $5 monthly payments. 628 S. HILL.

FOR SALE—AT LESS THAN 1-3 THEIR cost, 1 new standing desk, a beauty; 8 foot quarter sawed oak beveled front roll side wood curtains, cost $95, sell for $30; 1 $125 safe, medium size, for $40; 1 typewriter stand, cost $30, sell for $8.50; 1 rug, 12x16, cost $52, sell for $8.50. See today. RESIDENT, 1716 W. 9th. 9th street car.

FOR SALE—
AUCTION. AUCTION. AUCTION.
HARNESS. HARNESS. HARNESS.
To be sold in lots to suit; $10,000 stock; harness and saddlery; a full and complete line. Tuesday, July 28, at 1 o'clock, sharp. 263 S. Los Angeles st., near Third.
28 RHOADES & RHOADES, auctioneers.

FOR SALE—
DESKS FOR LESS.
DESKS FOR LESS.
Office furniture is our specialty. Don't buy before seeing our stock. L. A. DESK EXCHANGE, 105 N. Bdwy., opposite The Times.

FOR SALE—SQUARE PIANOS.
Why buy a piano when you can buy an elegant square for $5 down and payments of $3 each for a few months? We have real bargains in square pianos. See them.
GEO. J. BIRKEL CO.,
1 345-7 South Spring st.

FOR QUICK SALE—$75; FINE OFFICE equipment that cost $150. Consists of large roll-top desk, fine flat-top typewriter desk, six chairs, large table, three rugs, etc. Will sell any part separately. Phone HOME F1206. 28

FOR SALE — NEW AND SECOND-HAND billiard and pool tables, bar fixtures of all kinds; easy payments. Send for catalogue. THE BRUNSWICK - BALKE - COLLANDER CO., 331 E. Third st.

FOR SALE—MY PIANO, WHICH COST $350 cash, will sell for $175 cash, also parlor suite of 6 pieces in good order, cost me $45, for $20, cash. Apply GREENOUGH, 796 E. 28th, also other odd pieces cheap. 29

FOR SALE—HOUSE SAFES, ABSOLUTEly fireproof, with burglar-proof combination locks; from $10 up to $50. The CHENEY-WEST COMPANY, 216-218 S. Los Angeles st. A6681, Main 3062.

FOR SALE—$15, GOOD DROP HEAD SINger sewing machine, White, $8; Singer or Wheeler and Wilson, $10; rented $1.50 month. ARCADE CO., 514 W. 6th. Main 4917. F2806.

FOR SALE—CHEAP FOR CASH, THE BEST five passenger White Steamer in the city for the money. This will go quick. L. M. CARPENTER. South 2324.

FOR SALE — DIAMONDS ON CREDIT; terms 1-5 down, balance in easy payments. DIAMOND CREDIT CO., 424 S. Broadway, room 409. Both phones Ex. 1304.

FOR SALE — VALUABLE POSTAGE stamps. Write W. M. ARTMAN, general delivery, Los Angeles; will also trade and purchase good stamps.

FOR SALE — BARGAINS IN SAFES AND vault doors. THE CHENEY-WEST COMPANY, 216-18 S. Los Angeles st. A6681, Main 3062.

FOR SALE—ANTIQUITIES IN JEWELRY and silverware, old English engravings, paintings and laces, n. s. f. 640 W. WASHINGTON, near Figueroa. 1

FOR SALE—PIANO, ELEGANT CHICKERing upright piano in excellent condition. A rare bargain if you buy now. 1815 NEW ENGLAND ST. 1

FOR SALE—PIANO; FINE FRENCH WALnut-mahogany piano at a sacrifice price. 932½ S. BROADWAY.

FOR SALE—1 NATIONAL CASH REGISTER cheap; 6 draws; good as new; latest style. Address 3687 THIRD ST., San Diego, Cal. 4

FOR SALE—8-FOOT AEROMOTOR MILL, 2000 tank complete, $32.50. Also another, $45. DEMMITT, 129 North Main. 28

FOR SALE—WHITE DIAMOND, 2 3-4 CARats weight, at a very low rate. Address N, box 194, TIMES OFFICE. 30

FOR SALE—1 SMALL OR MEDIUM-SIZED power washing machine with reversible gear. Address O, box 81, TIMES OFFICE. 29

FOR SALE—ONE LARGE AND ONE MEdium size second-hand fireproof safe. ANDERSON, 210-212 N. Main.

FOR SALE — SECOND-HAND PLATFORM scale and Hobart electric coffee mill. ANDERSON, 210-212 N. Main st.

FOR SALE—SEE UNDER HOUSES, WICKS REALTY SYNDICATE advertisement of eleven-room house and other property. 2

FOR SALE—16-INCH ELECTRIC FAN, GOOD set of single harness. PICO AND SAN PEDRO. 28

FOR SALE — FIREPROOF SAFE; A BARgain. Call at 440 E. SECOND ST.

FOR SALE—CHEAP, 2 GOOD SODA FOUNtains. 117 E. 1ST ST. 29

FOR SALE—
Furniture.

FOR SALE—
$35 oak three piece bedroom set, $12.50.
$200 quarter sawed oak set, large snap, $45.
$65 Morocco leather rocker, $35.
$65 Detroit Jewel gas range, 8 burner, $20.
$70 drop head Wheeler & Wilson machine, $25.
$45 Singer machine, good, $12.
8.3x10.6 and 9x12 nearly new Axminster rugs, $12 and $15.
Large stock nearly new carpets and rugs.
$24 Jewel or Reliable gas ranges, $12.
$4500—8 ft. oak standing desk, snap, $20.
$35 oak roll top desk, good, $18.
Large stock office chairs, $2.50 up.
$25 oak combination book case, $12.50.
A good iron bed, spring and mattress, $5.
Get others' prices; come and see us and save money.
Rubber tire wheel chairs $4 per month.
We store all kinds of furniture.
COLGANS, 316 and 318 S. Main st.
Both Phones A2469; M. 2469.

FOR SALE—IT DON'T SEEM SO HOT when you have one of our low-priced icechests or refrigerators in the house. We have all sizes and styles, and they don't cost much; all been used a little.
Gas Ranges and hot plates, a very complete assortment in all sizes and styles, most all good as new. We connect them and guarantee.
Steel ranges and cook stoves; big assortment and low priced.
Household Furniture—Everything in this line you can think of and a good lot more.
Store fixtures, showcases, restaurant outfits, come and see. SKEEL BROS. Both phones. 911 S. Main. 29

FOR SALE—AT LESS THAN 1-3 THEIR cost, 1 new standing desk, a beauty; 8 foot quarter sawed oak beveled front roll side wood curtains, cost $95, sell for $30; 1 $125 safe, medium size, for $30; 1 typewriter stand, cost $30, sell for $8.50; 1 rug, 12x16, cost $52, sell for $8.50. See today. RESIDENT, 1716 W. 9th. 9th street car.

FOR SALE—ON TIME PAYMENTS, FURniture, stoves, carpets, rugs and household goods. Also roll and flat-top desks. We will furnish your home or office complete. You can get as little as you want or as much as you want. OVERELL'S, 700, 702, 704, 706 and 708 S. Main st. THE BIG STORE.

FOR SALE—BIG BARGAIN FOR TWO days, 22 yards good as new linoleum, $5; good singer machine, $5; good oak folding bed, $2.50; good iron beds, $1; good springs, $1; $20 refrigerator, $9; solid oak dresser, $9, cost $18. 816 W. 3RD ST.

FOR SALE — WE RENT OFFICE DESKS and chairs, etc., and give option to apply rent or purchase at lowest prices. L. A. DESK EXCHANGE, 105 N. Broadway. Tel. A2055. Main 2706.

FOR SALE—SHOWCASE, COUNTER, REfrigerator, lunch counter, invalid chair, flat top desk, office partition, wall case. 1114 S. MAIN. 29

FOR SALE—BEAUTIFUL WHITE ENAMeled iron bed with heavy brass trimming, springs also for sale very cheap. B3352. 1314 OAK ST. 28

FOR SALE — LARGE ASSORTMENT OF new and second-hand goods; lowest prices. JAMES COLGAN & CO., 713-15 S. Spring st.

FOR SALE—MATTRESSES AND COUCHES, our own make; bargains in wardrobe couches; also iron beds. 709 W. SEVENTH.

FOR SALE — BABY OUTGROWN BED, high chair, rattan commode chair and go-cart. Will sell cheap. 230 W. 23D ST. 29

FOR SALE—NEW FURNITURE OF THREE-room flat. Bargain. Parties leaving city. 463½ SO. LUCAS. 29

FOR SALE—FURNITURE OF A 3-ROOM flat for sale very cheap. Cheap rent. 538 SAN PEDRO ST.

BUSINESS CHANCES—
Miscellaneous.

713 CENTRAL AVE.—JEWELRY BUSINESS and watchmaking for sale, account sickness.

BUSINESS CHANCES—
Miscellaneous.

TELEPHONE MAIN 2805, F[illegible].

LEADING AGENTS.
ROOMS 314-315, SEVERANCE BLDG., SIXTH AND MAIN STS.

BARGAINS.

$2400—Hardware, stove and plumbing business; central location; 2 large rooms; rent $30 per month; good lease; complete stock; doing $800 to $1000 per month; established business; 3 years in present location; death of partner cause of sale. See my agents, LEAHY & SON.

$25,000—15-acre fruit ranch; 8-room furnished dwelling; 4 acres Washington navels; 4 acres Thompson improved navels; 5 acres Valencias; 2 acres fine lemons; pumping plant; all trees cultivated by hand and under second fertilization. This valuable property reached by interurban trains every hour. See my agents, LEAHY & SON.

$1700—Finest equipped restaurant and cafe in beautiful, live suburb of Los Angeles; doing business $30,000 yearly; 4 rooms downstairs, 4 up; rent $46.50; owns own light plant and other interests of equal value. This is a big snap. For terms, see LEAHY & SON.

$3500—Manufacturers of commercial product; lot 80x150; splendid ground lease; buildings, barns, machinery, fixtures, wagons, etc.; receipts $1500 monthly; profits $300 monthly; large jobbing and retail trade; have catchy trademark; will give time to instruct and initiate buyer. See our agents, LEAHY & SON.

$1800—Groceries, hardware and notions, in wealthy town and community 7 miles from Los Angeles. Receipts now running $1000 to $1500 per month. Competition extremely small. Rent $17.50 per month, which includes 4-room house close to store. To appreciate this proposition, is to see it. LEAHY & SON.

$2000—4-chair barber shop, modern in every detail; located in busy district; doing a business of $100 per week. Rent only $25. This proposition is open to close investigation. Reasons for sale very satisfactory. High-class trade. For terms of sale, see my agents, LEAHY & SON.

$750—Half interest in a moving picture show, only one located in a popular beach resort, new appliances; fireproof; capacity 200; summer business booming, must have a partner to handle the business; this money-making opportunity is open to the right man. See LEAHY & SON.

$3000—Grocery, hardware, notions, etc.; large storeroom, 4 modern living-rooms; rent $50; cash receipts $30 per day; stock complete and fresh, doing at present paying business; reason for sale of this prosperous business satisfactory. For terms of sale see LEAHY & SON.

$6000—Exceptional livery business located in thriving town 25 miles from Los Angeles; doing big business; equipment complete; owner invites thorough investigation; satisfactory reasons discontinuing business; will exchange for home, Los Angeles, to $4000, balance cash; or all for alfalfa ranch. See LEAHY & SON.

$7000 will place one or more in possession of a thoroughly organized wholesale general jobbing, provision and shipping business, annual receipts $150,000, profits $10,000 to $15,000; members of Produce Exchange; trading in Western States; full investigation and terms of sale, see LEAHY & SON.

$4500—Weekly paper and job printing establishment; receipts $500 monthly, increasing in circulation and advertising; the best and widest known, with largest circulation of weekly papers published in Southern California; fo tems of sale see LEAHY & SON.

LEAHY & SON,
Severance Bldg., Sixth and Main sts. 28

THE ADVERTISER HAS JUST COMPLETED a tour of inspection of a near-by section of country, remarkably rich in agricultural possibilities, where water in abundance carrying fertilizing elements in such quantities as to preclude the possibility of ever impoverishing the soil is always available, and easily applied to the land, the remarkable fertility of which, together with its varied products, early and long growing seasons, make it an attractive field for handsome profit making investments. In this wonderful section of our domain. This incomparable desert vale, and veritable conservatory of fruits and flowers, the advertiser desires one or more persons of means to join him, in the promotion of an enterprise in which there is better than 100 per cent. profit on the investment within a short time. This is of course a cold type statement, and it may be startling, and even seem incredible, but it is true, as is evidenced by facts at hand. In short, it is not only an extremely profitable enterprise, but it bears the ear-marks of honesty, and high respectability as well. Address E, box 133, TIMES OFFICE. 28

ARE YOU LOOKING FOR A STRICTLY mercantile proposition? We have a retail business, Broadway location, the possibilities of which will surprise you. Nothing like it in Los Angeles today. Man who knows this line thoroughly, needs $10,000 to $20,000 to start. Call or write for details.
A. E. HALSEY CO.,
29 712 H. W. Hellman Bldg.

WANTED — MANAGER OR GENERAL agent for established paying business; profits from $5000 to $10,000 per annum; about $5000 required; exceptional opportunity for right man. Call 681 PACIFIC ELECTRIC BLDG. 28

FOR SALE—$17,500 BEER AGENCY AND bottling business in a most promising city of the southwest; established over five years; no danger of prohibition. Net profits $8000 to $10,000 a year. Will invoice over $15,000, including some very choice real estate figured at cost, while market value of same has advanced at least $4000. Full investigation solicited. Address R. B. T., box 53, TIMES OFFICE. 2

WANTED — FULL PARTICULARS REgarding good business for sale (whole or part interest.) Not particular as to size, kind or location. Prefer to deal with owner. If you write, state full description and price. Would prefer you to call personally. See or write J. J. CURRAN, 318 Central Bldg., S.W. cor. 6th and Main sts., Los Angeles, Cal.

WANTED—
MILLIONS TO BE SPENT BY HIGHWAY Commission for crushed rock; party owning approved, inexhaustible hard-stone deposits on railroad will deed large interest to person putting up crushing plant; about $20,000 and good references required; handle your own money as treasurer. Address HANSEN, 209 Union Trust Bldg. 30

HAVE 300 ACRES OF ALFALFA READY TO harvest, but are short on money; to any one who will stock this ranch or advance money enough to harvest we will show them a good profit; time is short; if interested answer today; no agents. Address M, box 185, TIMES OFFICE. 29

$3000 WILL PURCHASE HALF INTEREST in a business that pays the year around $300 to $500 per week; assets worth over $12,000; location at one of the beaches, 15 miles from Los Angeles. (No debts.) No trade accepted. Address MONEY-MAKER, box 98, TIMES OFFICE.

WANTED—AN ESTABLISHED MANUFACturing business owning their own ground and building and with a machinery investment of over $50,000 offers to high class salesman a block of stock. $10,000 at par; references required; investigation solicited. Address RR, box 130, TIMES OFFICE.

$3000 WILL PURCHASE HALF INTEREST in a business that pays the year around $300 to $500 per week; assets worth over $12,000; location at one of the beaches, 15 miles from Los Angeles. (No debts.) No trade accepted. Address MONEY-MAKER, box 98, TIMES OFFICE.

FOR SALE—THE BEST AND SUREST BUSiness opportunity offered in Southern California is a poultry ranch in Inglewood Poultry Colony. This is no experiment; it is an accomplished fact. Address INGLEWOOD WATER CO., 249 Wilcox Bldg.

FOR SALE—$650; COMPELLED TO SACRIfice corner grocery, fine location, computing scales, combination showcases, Gurney refrigerator; rent $30, including living-room. See this great sacrifice before buying. 4730 S. PARK AVE. 2

WANTED—ACTIVE THIRD PARTNER FOR wholesale and retail bread baking business, with $2500 to put in business to enlarge and improve same; no debts; plant, etc., fully paid for. Call 1957 PRESTON AVE. Phone Temple 1065.

FOR SALE—MONEY MAKER IN A ROOMing-house; will located; nets $300 per month; price right; selling on account of sickness. AMES-MERCANTILE AGENCY, 6th and Main st.
Ask for Business Chance Department. 28

FOR SALE—LAUNDRY ROUTE WITH ONE of best steam laundries in the city. Good horse, wagon and harness. Clears $30 week. If you are looking for nice clean easy work and have $500 to invest, see this. Call 225 SOUTH HILL ST. Room one. 28

FOR SALE—HALF INTEREST IN COUNtry shop, doing good business; good reason for selling. Also two-chair barber shop in city; snap; must be sold at once. Terms if required. EMIL KIRCHNER, 130 North Main street. 29

$14,000—SALOON ON CORNER IN CENTER of city; will exchange for property same value or cash, if property give location; give full name and address. Agents do not answer this. Address L, box 137, TIMES OFFICE. 28

FOR SALE—A GOOD HARDWARE TINNING and plumbing business in a progressive town, will sell at invoice, about $2500, failing health, reason for selling. Address H, box 49, TIMES OFFICE. 30

BUSINESS CHANCES—
Miscellaneous.

A NICE CLEAN UP TO DATE HARDware store for sale (on account of ill-health,) in a good growing country town; surrounded by a fine farming country. Address O, box 98, TIMES OFFICE. 30

FOR SALE—A SPLENDID TAILORING, cleaning and repair business, fine location; a fortune has been made by a recent owner; for quick sale $300 takes it. Address H, box 50, TIMES OFFICE. 28

OPPORTUNITY OFFERED PARTY WITH $500 or more to join promoters in immense coal proposition; near railroad. 85 miles from San Francisco; prominent bankers associated. HOLLISTER COAL CO., Hollister, Cal.

NEW SUBSTANTIAL METHOD OF HANDling real estate in all branches; minimum expense; exceptional opening for business chance and exchange man. Address M. M., box 127, TIMES OFFICE.

FOR SALE—HAVE A BUSINESS WHICH profits $8 a day, going north to engage in same on larger scale. Will sell here for $300. Come and investigate. After 4 p.m. 1000 GIRARD ST. 30

FOR SALE—CHEAP, A FINE LITTLE CIgar, tobacco, fruit, soft drinks and grocery store, one living room; rent only $10 a month. See owner, 731 CENTRAL AVE. 28

FOR SALE—NICE LITTLE GROCERY store, new stock, fine location in rooming house district, very little competition, 3 nice living rooms, furnished, rent 50 cents a day, price $750. WEST 5837. 28

WANTED—A MAN WITH $2000 TO $4000 TO invest in a legitimate business, an incorporated company. A 20 per cent. dividend guaranteed, black on white. Address AA, box 103, TIMES OFFICE.

FOR SALE—MEAT MARKET, FRUIT STAND and grocery, including lease; located in heart of city; will sell separate or together, doing cash business. Address E, box 100, TIMES OFFICE. 30

FOR SALE — FINE CORNER GROCERY; rent $25, including stationary fixtures, about $1400; will accept realty, dividend industrial stock or mortgage for part. Phone SOUTH 319. 29

FOR SALE—DRUG STORE IN SUBURBAN town; doing good substantial business; rent $15; lease; owner going east; no bonus asked. Address OWNER, 1727 W. 24th. Phone 71771. 30

FOR SALE—BIG BARGAIN; SMALL SECond-hand store, good trade; making money; for location and particulars inquire 516 W. THIRD. 29

FOR SALE—A BAKERY, 29 MILES FROM city, making 150 to 200 loaves a day; closed on account of death; will sell at a bargain. For particulars call at 4617 MONETA AVE. 28

FOR SALE—RESTAURANT AND FIRST-class delicatessen store, in the best location in town; long lease; good reason for selling. Address J, box 192, TIMES OFFICE. 30

TO LET—CHEAP; FURNISHED CAFE OR cafeteria; fine location on Angel's Flight; opposite new Elk's Hall; fine opportunity for right party. J. W. EDDY, A8926. 28

FOR SALE—AT A BARGAIN, RESTAURant in manufacturing district, value $150. Make offer; part time if desired. Call 815 E. 5TH. Phone MAIN 2467. 30

TO LET—RESTAURANT, ALHAMBRA HOtel, for board of 3 people. Only restaurant in city. Call ALHAMBRA HOTEL, Alhambra, Cal.

WANTED—TO INVEST, FEW HUNDRED dollars and services of A1 man in a business having a certain income. A. S., 1304 W. 24th st. 28

FOR SALE—TAILOR SHOP AT COVINA, doing $250 business a month; will sell cheap. J. A. SCHUMM, Covina, Cal.

DO YOU WANT TO BUY, SELL OR EXchange? See the RETAIL GROCERS' ASSOCIATION, 204½ S. Broadway, room 203.

FOR SALE — NICE LITTLE CAFE; GOOD location, good money maker, and the price is right. 220 MERCANTILE PLACE. 28

$200—RELISH ROUTE; GOOD HORSE AND wagon; clears $75 month. See MR. BATTY, with The Perry Company, 115 W. First. 28

FOR SALE—GROCERY, CIGARS, BUTTER, eggs and coffee business. HUNT, Michigan Market, 410 S. Spring. 29

BUSINESS MEN BE WISE, PANAMA AND felt hats cleaned and blocked by experts, 50c up. FACTORY, 114 S. Broadway.

FOR SALE—SMALL REAL ESTATE OFfice cor. 23rd and Union ave. TELPHONE WEST 2888. 27

SAVE MONEY BY HAVING YOUR FURNIture and household goods moved by contract, PHONES E4106, WEST 1456.

WATCH CLEANING 50c; MAIN SPRINGS, 50c. All work guaranteed. 649 S. MAIN ST. 4

FOR SALE—NICE LITTLE CASH BUSIness; ½ or entire interest, cheap. See OWNER, 331½ S. Spring st.

RESTAURANT DOING A FINE BUSINESS can be had cheap; this is a snap. Call OWNER, Home F5495. 3

FOR SALE—CONFECTIONERY, STATIONery, tobacco and cigar, fruit, cold drinks, $150. 207 WEST 16TH ST. 28

GROCERY FOR SALE, DOING A GOOD business; owner going away; cash or trade. 1001 CENTRE ST., South Pasadena. 28

SWAPS—
All Sorts, Big and Little.

FOR EXCHANGE—
AUCTION. AUCTION. AUCTION.
HARNESS. HARNESS. HARNESS.
To be sold in lots to suit; $10,000 stock; harness and saddlery; a full and complete line. Tuesday, July 28, at 1 o'clock, sharp. 263 S. Los Angeles st., near Third.
28 RHOADES & RHOADES, auctioneers.

FOR EXCHANGE — WANT AUTOMOBILE or automobile and auto machinery for ½ interest in a business that pays $300 to $500 per week the year 'round; located at one of the beaches near this city; worth $4000 to $5000; assets over $12,000 (no debts.) Address GOOD THING, box 99, Times Office.

FOR EXCHANGE—WANT A GOOD HORSE, will do painting, tinting, paper hanging, first-class work only. MITCHELL, 4902 Compton ave. 28

FOR EXCHANGE—4 FINE ORIENTAL rugs, value $475; want small improved ranch near city; will pay difference. Address H, box 23, TIMES OFFICE. 2

FOR EXCHANGE OR SALE—2 LOTS IN Elcoat tract, Watts, exchange for good team. FERGUSON, 407 E. First st., Santa Ana, Cal. Sunset Black 2436. 28

FOR EXCHANGE—$260 EQUITY IN APOLLO player piano for diamonds, gents' tailoring, dry goods. Address E, box 137, TIMES OFFICE. 29

MONEY TO LOAN—
In Sums to Suit.

MONEY LOANED, DIAMONDS, JEWELRY, pianos, mortgages, contracts, etc. Diamond loans a specialty. Loan our own money; lowest rates; prompt; private rooms; bank references; established 5 years. H. T. REID & CO., 142 S. Broadway, suite 125. A1926.

TO LOAN—$50,000, DIAMONDS, WATCHES, jewelry, 2 and 3 per cent.; why pay more? Confidential. SCHEPPS, licensed collateral bank, 444 S. Broadway, suite 25.

PRIVATE MONEY, 7 AND 8 PER CENT., ON CITY OR COUNTRY REAL ESTATE. LOCKHART & SON, MORTGAGE BROKERS, 309 W. FIRST ST. MAIN 1473, A1473.

WANTED—TO LOAN $15,000, FIVE YEARS, at 6 per cent., on gilt edge income property; no commission. Address K, box 47, TIMES OFFICE. 1

MONEY LOANED ON FIRST AND SECOND mortgages; contracts, diamonds, life insurance; lowest rates. MECHANICS LOAN CO., 436 Bradbury Bldg. A4670, Main 3239.

TO LOAN — PRIVATE MONEY ON DIAmonds. We have the cash. Will buy if price is right. J. S. RODGERS, 306 Citizens' National Bank Bldg. Main 5350.

TO LOAN—MONEY LOANED ON CITY property, reasonable rates; no delay; no red tape. J. L. BRADY, 516 Stimson Bldg. Phone A2156. 1

MONEY LOANED ON DIAMONDS, MORE money at less interest; diamonds bought. MONEY LOANED SALARIED PEOPLE. R. K. MUSSER, 416 O. T. Johnson Bldg.

WANTED—SAVE MONEY BY HAVING your furniture and household goods moved by contract. PHONES E4106, WEST 1456.

TO LOAN—$1000 TO LOAN FOR CITY property. No agent. Call 1207 EAST 27TH ST. 29

ESTATE MONEY TO LOAN ON FIRST mortgage city realty up to $5000. J. B. McLAUGHLIN, 405 Bullard Blk. Phone A1442.

I HAVE ABOUT $4000 TO LOAN AT 7 PER cent., on close-in property. Address M, box 157, TIMES OFFICE. 28

TO LOAN — FOLLOWING AMOUNTS AT current rates, $1000, $1500, $10,000, $15,000. Address G, box 6, TIMES OFFICE.

TO LOAN—SALARIED PEOPLE, NO RED tape, without indorser; confidential. WEST COAST EXCHANGE, 419 Henne Bldg. 1

SALARIED PEOPLE'S LOAN CO., 304 H. W. Hellman Bldg. Lowest interest rates. Notes bought. Phones Main 5966, A2659.

TO LOAN—7 PER CENT. MONEY. GENERous loans made quickly. Main 1473. CHAS. O. GOODWIN, 309 W. First.

MONEY TO LOAN BY THE OLD RELIAble loaners, J. R. CONLEE, successor to Bradshaw Bros., 224 Bradbury Bldg.

PRIVATE MONEY, NO RED TAPE. ANY amount on good security. M. M. DAVISON & SON, 204-6 Wilcox Bldg.

MONEY TO LOAN—$5000 ON CITY PROPerty in sums to suit at 7 per cent. GEO. A. CORTELYOU CO., Main or A1302.

R. W. POINDEXTER, 409 WILCOX BLDG., loans money on real estate, large or small amounts. Building loans a specialty.

TO LOAN—$3000 TO $10,000 AT 7 PER CENT. on city property. L. H. MITCHEL, 407 Douglas Blk. A1986. 31

LOANS TO SALARIED PEOPLE.
SOUTHERN CREDIT COMPANY,
411 O. T. Johnson Bldg.

MONEY LOANED, MORTGAGES BOUGHT, sold. GIBSON, Vanaychle Bldg., Hollywood.

Classified Liners.

MONEY TO LOAN—
In Sums to Suit.

THE KEY TO SUCCESS IS READY MONEY.

We have it, and will loan it to you at a reasonable rate quickly, and without publicity on your FURNITURE, PIANO, HORSES, WAGONS or other personal property, without removing them from your possession.

Time as long as needed, with the option of paying before due and stopping the interest. Amounts from $10 upward.

Business-like treatments, and reasonable terms assured to all.

See us if you need any money, and we will convince you that our methods are right. 8 a.m. to 6 p.m.
FIDELITY LOAN CO., 529 MASON BLDG., S.E. corner Fourth and Broadway. Phones—F7421, Broadway 5171.

7 PER CENT. 7 PER CENT. 7 PER CENT.
We have the following sums to loan on improved close-in real estate securities:
$7500 at 7 per cent.
$10,000 at 7 per cent.
$12,500 at 7 per cent.
$15,000 at 7 per cent.
$20,000 at 7 per cent.
We also have the following sums to loan on residence properties, west or southwest:
$1000 at 7 per cent.
$1500 at 7 per cent.
$1750 at 7 per cent.
$1900 at 7 per cent.
$2000 at 7 per cent.
$2200 at 7 per cent.
We will gladly accept applications for the above amounts where the appraisements are based upon the actual value of the ground and the cost of the improvements.
DAVID BARRY & CO., 215 Union Trust Bldg. Members Los Angeles Realty Board. 1

TO LOAN—MONEY—OUR RATES.
For loans on furniture, pianos, storage receipts, salaries, diamonds, etc., are the lowest ever offered. The following payments pay both interest and principal:
On $25 pay us $1c.
On $50 pay us $1.70.
On $100 pay us $3.16.
Other amounts in proportion.
No other charges. Nothing deducted from the loan. Special rebates for advance payments. Suburban loans made.
Information cheerfully given. All business strictly confidential. Private interview rooms.
GERMAN-AMERICAN LOAN CO., 701-702 Delta Bldg., 426 S. Spring st. Open 8 a.m. to 6 p.m., Monday and Saturday until 9 p.m.

TO LOAN—
IF YOU WANT TO BORROW MONEY ON LOS ANGELES REAL ESTATE, IN ANY AMOUNT, AT CURRENT RATES OF INTEREST, SEE MR. GRETTNER, LOAN DEPARMENT.
W. H. OBEAR. 502 PACIFIC MUTUAL BUILDING. A6390, MAIN 1990.

MONEY ON FIRST AND SECOND
MONEY. mortgage upon real estate.
MONEY. Large or small amounts.
MONEY. Long or short time.
MONEY. Monthly payments if desired.
MONEY. Lowest rates.
MONEY. Notes, mortgages, trust deeds.
MONEY. Contracts issued for sale
MONEY. of real estate, rentals,
MONEY. etc., bought.
MONEY. NOURSE & CO.,
MONEY. 202-204 L. A. Trust Bldg.
MONEY. (Corner Second and Spring sts. Both 'phones. 5

$1,000,000 TO LOAN ON REAL ESTATE. 5 to 7 per cent. net interest.
No delays. No red tape. Any sum desired. Large and small city loans a specialty. Ranch loans solicited.
We make straight building loans. Cash loans made to complete buildings. Cash for savings bank accounts. $100,000 to invest in bank stocks. Municipal and street bonds purchased.
MATTHEWS & MATTHEWS, The Leading Mortgage Loan Brokers, 505 Douglas Bldg., cor. 3rd and Spring.

MONEY TO LOAN—WE HAVE THE FOLLOWING amounts to loan on good city or country property: $1000, $1500, $1800, $2000, $2200, $2500, $2800, $3000, $3250, $4000, $4500, $5000, $6000, $7000, $7500, $8500 and $9000.
Money is waiting and can be had in few hours' time if your security is first class. Also have $200,000 at 6 per cent. to loan on Downtown Property.
MOYER & GILBERT, 612 Frost Bldg. Home A8827. Main 5474. 28

CASH CONFIDENTIALLY LOANED SALARIED PERSONS and others on their own note, without security, without any publicity, without indorsers, without delay. Rates positively the lowest in town. Loans repayable in easy installments. No objectionable inquiries made, and considerate treatment guaranteed. ALSO LOAN ON OR BUY LOCAL STOCKS, real estate contracts, second mortgages, furniture, automobiles, life insurance, notes, etc., at less than usual rates. COMMERCIAL DISCOUNT CO., 628-629 Chamber of Commerce.

TO LOAN—
MONEY LOANED ON REAL ESTATE.
On first mortgage at 7 per cent., for 1, 2 and 3 years.
Liberal valuations and appraisements made without delay.
Also mortgages bought.
Prompt attention to all applications.
Apply to loan department.
JONES & RYDER LAND CO., 218 West Third St. 29

GENERAL LOANS—
MONEY LOANED ON CHATTELS, SALARIES, MORTGAGES, ETC., ON SHORT NOTICE. MORTGAGES, NOTES AND WARRANTS PURCHASED. OUR OFFICES ARE PRIVATE AND PROMPT, AND COURTEOUS ACCOMMODATIONS ASSURED. COME AND SEE US.
EQUITABLE LOAN & INVESTMENT CO., 620-21 I. W. HELLMAN BLDG. 28

TO LOAN—$50,000. AT LOWEST RATES. ON CITY PROPERTY, IN SUMS OF $2500 UP. GILBERT S. WRIGHT, PRESIDENT, WRIGHT & CALLENDER CO., 319 S. HILL ST. BOTH 'PHONES EX. 80.

MONEY TO LOAN—IF YOU WANT TO LOAN OR BORROW MONEY AT CURRENT RATES, SEE LOAN DEPARTMENT, MINES & FARRISH, 315 S. HILL.

MONEY TO LOAN—
ON REAL ESTATE.
IN LOS ANGELES CITY AND COUNTY.
7 AND 8 PER CENT. INTEREST.
LE GRAND BETTS, 235 H. W. HELLMAN BLDG. A3461; MAIN 4440.

WE ARE MAKING A SPECIALTY OF loans on improved property south and southwest.
Amounts $1000 to $5000.
Interest 7 per cent. and no commission.
We loan on any well located property $250 to $900, interest 8 per cent. and no commission.
We loan our own money and can act quickly.
THE JOHN C. MARBLE CO. H. W. Hellman Bldg.

WE WANT LOANS ON THE RIGHT KIND OF REAL ESTATE SECURITY. LIST YOUR PROPERTY, EITHER CITY OR REVENUE RANCH PROPERTY, AND IF IT IS RIGHT, YOU CAN GET THE LOAN. WE DRAW ALL PAPERS. ESTABLISHED TWENTY-THREE YEARS. EDWARD D. SILENT & COMPANY, 408-10 S. HILL ST. HOME EX. 695, SUNSET MAIN 695.

TO LOAN— $1000. $2000. $2500. $7500. $8000. $30,000.
City improved, at prevailing rate.
F. A. PATTEE, 405 S. Hill, office 309. Phone F8858, Main 3060. 28

QUICK LOANS ON FURNITURE, PIANOS, mortgages; also short loans on REAL ESTATE without brokerage fee; no publicity; money ready same day; easy terms and all the time you want, or can repay as convenient, reducing interest. CLARK & CO., 301 Security Bldg., 510 S. Spring st. 'Phones F7151, M. 5662.

TO LOAN— $250,000. MOYER & GILBERT, 612 FROST BLDG.
CITY LOANS. RANCH LOANS. LOWEST RATES. PROMPT ATTENTION. HOME A8827. MAIN 5474.

LOANS ON FURNITURE, PIANOS, DIAMONDS, live stock, contracts, mortgages or any good security. No delay. Charges and terms reasonable. Suburban loans given special attention. ROSS & CO., 500 Trust Building, corner 2nd and Spring. Phones A7301, Main 3541.

MONEY TO LOAN—
IN SUMS OF $1000 AND UP. CITY OR COUNTRY SECURITY. COUNTRY PROPERTY A SPECIALTY. ROBERT MITCHELL COMPANY, 213 W. THIRD. MAIN 3231, A3231.

MONEY LOANED ON DIAMONDS, JEWELRY. Liberal loans, lowest rates; every courtesy extended to our patrons. H. W. BRYON CO., 203 Lissner Bldg., 524 S. Spring.

MONEY TO LOAN—
In Sums to Suit.

MONEY TO LOAN—
We want applications for loans in the business section and residence parts of the west and southwest. Prompt attention will be given to all applications.
DAVID BARRY & CO., 215 Union Trust Bldg. Members Los Angeles Realty Board. 1

TO LOAN—MONEY LOANED TO SALARIED people just on your own name; no other security necessary; don't borrow until you see me; my system is the best for railroad men, clerks, book-keepers, street car men and all other employees; business strictly confidential. NEWTON, 708 O. T. Johnson Bldg.

MONEY LOANED—
On furniture, live stock, diamonds or personal property; large loans on rooming-houses, ranch stock and street bonds, solicited; at reasonable rates. Fair dealing and satisfaction guaranteed. A8285; Main 2129. Room 6, Orpheum Bldg., 227 S. Spring. CLAPPER.

MONEY TO LOAN—$3000-$3000. I HAVE AN even $3000, also an even $3000 to lend on first mortgage, Los Angeles city real estate, at current rate of interest. Must be clean 50-per-cent. loans.
Phone A2790. WATSON, 322 L. A. Trust Bldg. 31

TO LOAN—$500,000 ON REAL ESTATE. Quick loans. Any sum desired. No red tape. Lowest rates of interest. Prompt appraisement. We draw all papers. Building loans a specialty.
Phone A2790. WATSON, 322 L. A. Trust Bldg. 31

LOWEST RATES, $5 TO $500 LOANED ON DIAMONDS, REAL ESTATE, JEWELRY, AUTOMOBILES, CONTRACTS, ETC. ANY GOOD SECURITY ($40,000 TO LOAN.) BANK REFERENCES. PRIVACY ASSURED. KUSEL LOAN CO., 114-115 STIMSON BLDG. 3RD AND SPRING.

TO LOAN—GOING TO BUILD? SEE WATSON. I make straight building loans, generous ones, at lowest rates of interest. Labor and building materials will never be cheaper than now.
Phone A2790. WATSON, 322 L. A. Trust Bldg. 31

TO LOAN—$200,000 ON CHATTELS.
WATSON'S QUICK LOANS.
Generous loans on furniture, pianos, live stock, diamonds, real estate contracts, personal property; easy terms; confidential.
Phone A2790. WATSON, 322 L. A. Trust Bldg. 31

TO LOAN—MONEY.
WE MAKE LIBERAL LOANS AT CURRENT RATES OF INTEREST.
T. M. FLOWER. F. J. STEELE & CO., MAIN 595, A9237. 234 H. W. HELLMAN.

MONEY TO LOAN—
We have several good amounts that can be placed on A1 security, ranging from $1500 to $6000.
THE BURCK-GWYNN COMPANY, 333 South Hill street. 1

MONEY TO LOAN—
If you have any good trust deeds or first mortgages for sale, see Loan Department, THE BURCK-GWYNN COMPANY, 333 South Hill street. 1

MONEY, IF YOU WANT TO LOAN OR BORROW MONEY ON REAL ESTATE SECURITY, CALL ON US. WE MAKE LIBERAL BUILDING LOANS. SHERWOOD & KOYER, 203 LOS ANGELES TRUST BLDG., 2ND AND SPRING STS. A9024.

WORKING MAN'S FRIEND.
That is what we are to thousands. Loans made to "salary" employes. Lowest rates and easiest payments.
THE NATIONAL LOAN CO., 519-520 Bryson Bldg., 2nd and Spring sts.

MONEY LOANED ON DIAMONDS, JEWELRY, pianos, furs, furniture, autos, estates, equities, antiquities, etc.; any amount; strictly confidential; privacy assured; established 1890. Phone A2689. UNION LOAN CO., 114 S. Spring, Suite 1. Thaddeus C. Lutnesky, Mgr.

MONEY TO LOAN—
I have $1200 at 8 per cent. to loan on improved property in Los Angeles or one of the suburban towns. Valuation of property must show $3000 or over. Address O, box 186, TIMES OFFICE. 28

TO LOAN—MONEY; $800. I HAVE JUST an even $800 to lend on first mortgage, Los Angeles city real estate. Must be a clean 50-per-cent. loan. Private money.
Phone A2790. WATSON, 322 L. A. Trust Bldg. 31

MONEY LOANED SALARIED PEOPLE AND others without security; easiest payments; offices in 63 principal cities; save yourself money by getting my terms first. D. H. TOLMAN, 430 Mason Bldg., Broadway and 4th.

WE TRUST YOU—
Your promise to pay is our security.
SALARY LOANS. SALARY LOANS.
THE STATE LOAN CO., 611-612 Grosse Bldg., 6th and Spring sts.

MONEY LOANED ON FURNITURE, PIANOS, mortgages, contracts, salaries, etc. Diamond loans a specialty. Short notice. CALIFORNIA MORTGAGE AND LOAN CO., 618 Central Bldg. F5755.

MONEY TO LOAN—
$200 to $250,000 to loan on real estate and other good securities at current rates. Established 1886. LEE A. M'CONNELL & CO., 311-312 Douglas Bldg.

TO LOAN—I HAVE $50,000 WHICH I WILL lend in sums to suit on the furniture of hotels and rooming houses.
Phone A2790. WATSON, 322 L. A. Trust Bldg. 31

MONEY LOANED SALARIED PEOPLE without security; notes bought; loans on stocks, bonds and warrants. TRADERS' EXCHANGE, 231 Bryson Bldg. Phone Main 4870.

MONEY LOANED ON DIAMONDS, WATCHES, jewelry. We loan you more money, less interest, hold your goods longer than any one. Tickets issued. LEE BROS., 508 S. Main st.

MONEY TO LOAN — ON REAL ESTATE. Large amounts at 6 per cent. C. A. SUMNER & CO., 214 L. A. Trust Bldg., corner 2d and Spring sts. Main 662, A6622.

WE HAVE MONEY TO LOAN ON REAL ESTATE SECURITY AT CURRENT RATES. P. B. CROSS & CO., 506-7 SECURITY BLDG.

MONEY TO LOAN—
In sums of $1000 and up, 7 and 8 per cent. RAMEY BROTHERS, 207 Mercantile Place.

PRIVATE PARTY HAS MONEY TO LOAN ON FURNITURE, DIAMONDS AND SECOND MORTGAGES. SEE J. W. CAMERON, 618 CENTRAL BLDG. TEL. F5755.

MONEY TO LOAN—WE HAVE FOLLOWING to loan, $500, $1000, $1500, $2000 to $5000, on first mortgages. E. B. VA., HORNE & CO., 508-509 Grant Bldg. Main 952. A9185. 6

LOANS ON Real estate. J. J. PHELPS, 235 H. W. Hellman Bldg.

MONEY WANTED—
On Collaterals.

WANTED—PRIVATE MONEY to place on first mortgage gilt edge securities, 7 and 8 per cent.
RAMEY BROTHERS, 207 Mercantile Place.

WANTED—PERSONS HAVING MONEY TO loan can secure gilt-edged securities and first mortgages on real estate through LOS ANGELES SAVINGS, MORTGAGE & TRUST CO., 557 S. Main st., Los Angeles, Cal.

WANTED — MORE MONEY TO LOAN ON mortgages at 7 and 8 per cent. C. A. SUMNER & CO., 214 L. A. Trust Bldg., corner 2d and Spring sts. Main 662. A6622.

WANTED—$1100, 8 PER CENT.; BOYLE HTS. New. $2000—7 per cent., southwest; new. $450—8 per cent., value $2400. A7301. Main 3541. CLARK TRUSTEE, 500 Trust Bldg. 28

WANTED—FROM PRIVATE PARTY, LOAN of $3000 for 3 years at 8 per cent. net interest, on $12,500 real estate security. SUNSET PHONE TEMPLE 315, after 7:30 p.m.

WANTED—DESIRE TO RAISE MONEY ON a life income, with full security to lender in case of death; anyone interested. Address L, box 156, TIMES OFFICE. 30

WANTED—$1500, 8 PER CENT., 3 YEARS; property valued $4000; also $1200, 8 per cent., 3 years; property valued $3500; in west side. SAM J. CHAPPEL, JR., 121 W. Third. 28

WANTED—LOAN TODAY; $7500 FOR ONE to 3 years, 8 per cent., first mortgage, on $30,000 close-in brick building; commission, $125. Call D. M., 234 BRYSON BLDG. A6596. 28

WANTED—LOAN OF $2000 ON HANDSOME new 6-room bungalow in the southwest. 'Phone before 10 a.m. and after 6 p.m. HOME 71295, WEST 240. 28

$1100 WANTED AT 7 PER CENT. ON 5-room modern cottage at 129 East 54th st. See owner, V. F. WINSLOW, at 53d and Main. Both phones. 28

WANTED—$15,000 ON 150-FT. LOT ON SO. Main street, improved with brick building. PALMER & GOULD, 627-28-29 Merchants Trust Bldg., M2713, A5240. 28

WANTED—MONEY; SECURITY, A1.
$2000—For 2 years, at 7 per cent., on a choice residence property worth $5000. CARL G. PACKARD, 529 Laughlin Bldg. Home A2031.

WANTED—$1800 FOR 3 YEARS, AT 7 PER CENT., ON LARGE NEW BUNGALOW, AT 962 W. 47TH. PHONE MAIN 636. OWNER. 28

WANTED—$5000 FOR 2 OR 5 YEARS, 7 PER cent., on suburban property; value $20,000. Phone 21168. 1311 S. LOS ANGELES ST. 27

WANTED—MONEY; $20,000, ON ABSOLUTE security; will pay 7½ net interest. Address J. box 183, TIMES OFFICE.

WANTED—SEE UNDER HOUSES, WICKS REALTY SYNDICATE advertisement of 11-room house and other property. 2

WANTED — $500 TO $30,000 ON IMPROVED close-in city property. T. WIESENDANGER, room 311, 207 S. Broadway.

WANTED—$3000, ON TRUST DEED, MODern home, S.W.; pay 8 per cent. W. N. HOLWAY, 211 Grant Bldg. A1939. 30

WANTED—$1000 AND $1500 THREE YEARS, 8 per cent. improved; actual value property three times loan. Call up MAIN 295. A6821. 28

MONEY TO LEND—REASONABLE RATES. THE ACKERLY COMPANY, 538 S. BDWY.

MONEY LOANED, CONTRACTS AND MORTgages bought. A. M'CALL, 314 Bullard Blk.

MONEY WANTED—
On Collaterals.

WANTED—MONEY—
$1200—3 years, 8 per cent, 6-room house, Boyle Heights.
$3000—3 years, 7 per cent.; 6-room house, W. 17th near Magnolia; value $5000.
$2500—3 years, 8 per cent.; 6-room house, corner Washington and Essex, value $6000.
$3000—3 years, 12 per cent.; deed of trust, second to $15,000 mortgage on fine 56 acre walnut and fruit ranch on Glendale car line; value $60,000.
$4000—3 years, 8 per cent.; 2-story house, on S. Los Angeles, near Washington; value $12,000.
$7000—3 years, 8 per cent.; fine income 2-story business block, Windward ave., Venice, value $35,000.
$9000—5 years, 7 per cent.; 2-story new brick business block, corner on Central ave.; income $2400 per annum; value $25,000.
$12,000—3 years, 8 per cent.; fine 75-acre ranch on National blvd. in Santa Monica city limits, value $40,000; money wanted for improvements.
$12,500—3 years, 7 per cent., corner Ruth and Agatha sts., 2 flat buildings, and one cottage, value $30,000.
For these and other high-class loans see MR. GRETTNER, Loan Department, W. H. OBEAR, 502 Pacific Mutual Bldg., Corner Third and Hill sts. A6390, Main 1990. 28

WANTED—MONEY—
$570—1 year, 18 per cent. net, on second trust deed, on strictly modern 5-room house in southwest, value $5250; first mortgage $1300, 3 years, at 8 per cent. now on property.
$750—1 year, 18 per cent. net, on second trust deed on fine 5-room cottage with hardwood floors, beamed ceilings, etc., in southwest; value $3000; first mortgage of $1250, for 3 years at 7 per cent., now on property.
$500—6 months, at 2 per cent. per month, second mortgage on fine 32-acre ranch at Norwalk, highly productive, with good improvements, valued at $12,000: first mortgage $3000, for 2 years, at 9 per cent.
$1500—3 years, 10 per cent. net, on fine new 5-room modern cottage, and lot 40x200; well located, in Boyle Heights, value $3000; building loan.
$3600—3 years, 8 per cent. net, on 8-room house, and lot 51x165, on Los Angeles st., near Washington, value $14,000.
$16,000—3 years, 7 per cent. net, on brick building, 60x130, consisting of 7 stores, 1 12-room house, and 1 little building, all renting for $275 per month; corner lot, 141x140, Vermont ave., close in, value $40,000. We have appraised this property and recommend this loan highly.
MATTHEWS & MATTHEWS, The Leading Mortgage Loan Brokers, 505 Douglas Bldg., Cor. Third and Spring sts. 28

WANTED—MONEY ON FIRST MORTGAGE. Interest 7 and 8 per cent. Selected Loans.
$2500—3 years, close-in 2-story residence, W. Eighth st., near Golden ave.; value $8000.
$4000—Close to Washington and Hoover sts., flats and 3 residences; 96x180 feet. This is a splendid income property; conservative valuation, $15,000; 8 per cent.
$2100—3 years, corner residence, W. 28th st.; value $5000.
$4750—3 years, 8 per cent., Washington st. near Lasalle ave.; 200 feet frontage; value $15,000.
$600—5-room cottage, 53d st. near San Pedro; value $2500; 8 per cent.
Apply Loan Department, JONES & RYDER LAND CO. (Inc.) 218 W. Third st. 28

WANTED—MONEY. WE OWN AND OFFER for sale these gilt edge trust deeds. They are first liens on Los Angeles city property. Time one to three years, interest 6 to 12 per cent. net, payable quarterly.
$6000—On improved property, worth $15,000.
$1500—On new residence, worth $3800.
$1100—On city property, worth $2500.
$1200—On new residence, worth $3000.
$600—On new residence, worth $2500.
Security absolute. Nothing better.
Phone A2790. WATSON, 322 L. A. Trust Bldg. 31

WANTED—MONEY.
Let us loan your money for you on first mortgages, secured by the best of improved properties, located in the business portion or in the residence sections of the west and southwest. All loans are carefully investigated. We insist that the appraisements be based upon the actual value of the ground and the cost of the improvements.
DAVID BARRY & CO., 215 Union Trust Bldg. 1 Members Los Angeles Realty Board.

WANTED—
EXCEPTIONAL.
$7200—3 years, 8 per cent., on $18,000 security, to complete funds for $10,000, 12-room strictly modern residence, beautiful location, $6000; 100x125 feet, double front lot, and additional city improved. A 40 per cent. loan at 8 per cent. interest from date; first-class personal security; mortgagee may retain use of part of loan for 6 months. F. A. PATTEE, 405 S. Hill, Office 309. Phones—F8858, Main 3060. 28

WANTED — MILLIONS TO BE SPENT BY Highway Commission for crushed rock. Party owning approved, inexhaustible hard-stone deposits on railroad will deed large interest to person putting up crushing plant; about $30,000 and good references required; handle your own money as treasurer. Address HANSEN, 209 Union Trust Bldg. 30

WANTED—YOUR MONEY SAFELY LOANED on Los Angeles real estate, worth twice the amount loaned. Interest 8 per cent., payable quarterly. Investments for ladies, strangers and non-residents a specialty. Bank reference. Advice free.
Phone A2790. WATSON, 322 L. A. Trust Bldg. 31

WANTED—MONEY—
FIRST-CLASS, GILT-EDGED.
Mortgage for sale for $5000, drawing 7 per cent. net, on first-class real estate; will make a discount of $500; owner building in San Francisco and must have money. Full particulars with H. C. DECKER, 452½ S. Broadway, Los Angeles. 28

WANTED—MONEY.
I have some gilt-edge guaranteed mortgages which will net you 18 per cent. per annum, payable monthly. Don't you think that better than savings bank interest? See me promptly.
Phone A2790. WATSON, 322 L. A. Trust Bldg. 31

WANTED—MONEY, $1500, $1100, $1200. FOR Sale—3 trust deeds for the above amounts, interest 7 to 9 per cent. net. They are gilt-edge loans, first mortgages on Los Angeles city improved property. We guarantee them. Better see me early. Phone A2790. WATSON, 322 L. A. Trust Bldg. 31

WANTED—
We want building loan, $1400, on bungalow and lot to cost $2900. Our client will pay 8 per cent. for three years. Money to remain in escrow in bank until house is completed.
THE BURCK-GWYNN COMPANY, 333 South Hill street. 28

WANTED—MONEY.
$2000—8 per cent., 3 years; residence; $5000.
$1500—8 per cent., 2 years; vacant; $7200.
$35,000—8 per cent., 3 years; business; $120,000.
T. M. Flower. F. J. STEELE & CO., F9237. 234 H. W. Hellman.

WANTED—$20,000 AT 8 PER CENT., FOR 3 to 5 years, on real estate and manufacturing plant; security four to one; on mortgage or trust deed. Careful investigation will prove this a fine risk. Address RR, box 131, TIMES OFFICE.

WANTED—MONEY.
We have a number of applicants for loans ranging from $1000 to $5000 at current rates on A-1 real estate security. CHAS. E. PATTERSON, 309 W. and C. Bldg. S.W. corner 4th and Hill. F8858. Main 3060. 28

WANTED—MONEY; $1800 AT 7 PER CENT on improved 7-room house, southwest near Washington; conservative value $4000.
DAVID BARRY & CO., 215 Union Trust Building. 29 Members Los Angeles Realty Board.

WANTED—MONEY; $1200, HERE'S A CHOICE loan; a corner lot and new residence; fair valuation $3500; trust deed for 3 years; rate of interest 8 per cent. per annum, payable quarterly; act promptly. This won't keep. Phone A2790. WATSON, 322 L. A. Trust Bldg. 31

WANTED — PRIVATE PARTIES WITH large or small sums to invest in first mortgages on real estate; exceptional opportunities; rate of interest twice what any savings bank pays. 'Phone A2790. WATSON, 322 L. A. Trust Bldg. 31

WANTED—MONEY. I HAVE ABSOLUTELY safe first mortgages on Los Angeles improved property. The rate of interest in double that you get from savings banks; amounts from $500 to $10,000. WATSON, 322 L. A. Trust Bldg. Phone A2790. 31

WANTED—
We have for sale three first loans, $575 each, on 5-room bungalow and lot worth $1350; 8 per cent.
THE BURCK-GWYNN COMPANY, 333 South Hill street. 1

WANTED—MONEY, $1100.
Here's a gilt-edge loan. $1100 wanted on new cottage; security absolute; trust deed for 3 years; interest 8 per cent. net, payable quarterly. Phone A2790. WATSON, 322 L. A. Trust Bldg. 31

WANTED—$3500 ON AN $8000 BUILDING proposition. Can satisfy the most critical. Interest at 6 per cent. or 7 per cent. for 3 or 5 years. Address M, box 174, TIMES OFFICE.

WANTED—$1500, 8 PER CENT., 3 YEARS; on property located in west side, valued at $4200; this is a good loan. SAM J. CHAPPEL, JR., 121 W. Third st. 28

STOCKS AND BONDS—
And Mortgages.

GET ONE SHARE OF STOCK IN THE California Wave Motor Co., price $5, and you will need no life insurance. CAL. WAVE MOTOR CO., 410 San Fernando Bldg. 29

FOR SALE—OIL STOCK THAT WILL PAY 6 per cent. per month is certainly a good buy. $35 buys one hundred shares. Address H, box 46, TIMES OFFICE. 6

FOR SALE—20 SHARES U. S. W. PRINTING Tel. Co. treasury stock. Forced sale. Make offer. J. K. POST, 2309 Union st., Berkeley, Cal.

STOCKS AND BONDS—
And Mortgages.

EDWARD MAC DERMOTT—
Want
Blue Bull.
Gold Palms M. M. T. Co.
Orange Blossom.
Will sell
P. B. Steifer $2.25
Standard Mines .... Bid
Standard No. 2 .... .61
Orangle Blossom .... .55
Orange Blossom Ext. .... Bid
I take pleasure in putting before my customers The Gold Palms Mining, Mercantile and Transportation Co. A limited amount will be sold at 5c per share. This company owns three claims adjoining the famous Mohawk Herald Co. property. It also proposes to own and operate a stage line into 29 Palms, also a general store and hotel at 29 Palms. MacDermott will control the company, assuring a square deal for the stockholders. MacDermott advises the purchase of tris stock. Practical management and good property, with Mr. MacDermott's experience, will make it a success. Buy it at 5 cents; it will make you money. Come in and see mt and talk it over. Let MacDermott buy your stocks; he knows.
EDWARD MAC DERMOTT, 114 South Broadway. Southwest Miners' Stock Exchange. 28

COEUR D'ALENE MINING & DEVELOPMENT CO.
A. J. RICHARDSON, 804 Wright & Callender Bldg., 4th and Hill sts.
We handle all Coeur d'Alene stocks.
We are the sole agents for the treasury stock of the WHIPPLE MOUNTAIN GOLD & COPPER MINING COMPANY. We are developing a mine in this property, and each report received from our contractor is so encouraging that we are satisfied we shall have a shipper in the near future.
Come to the office and be convinced yourself after a thorough investigation.

WILL SELL—
2000 Gold Crown at 3c.
4000 Snowstorm Extension at 30c.
2000 Lower California Gold Dredging. (A snap if taken at once.)
2000 Mineral King Mining at 55c.
WILL BUY—
4000 Mineral King Mining at 50c.
F. C. GOODIN, 504-6-8 Laughlin Bldg. 28

FOR SALE — $500 TO $60,000 STREET IMprovement bonds, asphalt paving, Hope, Flower, Figueroa, East Main, Jefferson and Temple sts., and ordinary street work many other streets; big discount.
MATTHEWS & MATTHEWS, The Leading Street Bond Brokers, 505 Douglas Bldg., Corner Third and Spring.

FOR SALE—80 SHARES OF THE DUQUESne Brewery Stock, no reasonable offer refused. EUGENE GERMAIN, president. Company price $50, act quick if you want this snap. Address M, box 92, TIMES OFFICE. 29

FOR EXCHANGE—LOWER CALIFORNIA ranch land, for any listed mining stocks at top price on Los Angeles Nevada Mining Exchange; price $3.50 per acre for lands. Address K, box 107, TIMES OFFICE. 28

FOR SALE—I NEED THE MONEY; WILL sell any part of 3000 shares of Nelson Liquid Fuel and Burner Co. stock at a sacrifice. Get busy if you want a snap. 537 E. 32D ST. Phone South 4104. 30

WE OFFER SEVERAL FINE BLOCKS OF street improvement bonds on a basis to net purchaser 8 per cent. COLUMBIA TRUST CO., 311 W. 3d st.

WANTED—IF YOU HAVE STOCKS, BONDS or real estate mortgages for sale, see LOS ANGELES SAVINGS, MORTGAGE & TRUST CO., 557 S. Main st., Los Angeles, Cal.

WANTED— — JOHNNIE CONSOLIDATED stock. Will exchange good corner beach lot worth $1250; unincumbered, for Johnnie Con. PHONE F5801. 29

THINGS ON WHEELS—
All Sorts.
AUTOMOBILES.

WANTED — AUTOMOBILE. FOR EXchange, relinquishment to 160 acres, fine level valley land in artesian belt 60 miles from Los Angeles, value $500 will give cash difference for good removable tonneau car, no old traps wanted, the land is worth the price and the car must be in good order and a bargain. See CORUM & SPENCER, 514 Mer. Trust Bldg. 207 S. Broadway. A9728.

FOR SALE—FOR $975. COST OVER $4000. A great sacrifice, going East; must sell at once. One 4-cylinder Peerless, looks and runs just as a new car; owned by a private family, therefore best of care; has top and extras; everybody knows what a Peerless is—one of the best cars on earth. See today, 1716 W. 9TH ST. West 9th-st. car.

FOR SALE—FOR CASH, FOR LESS THAN half its value, 4-cylinder Pierce Arrow touring car, $1350 (no trade.) This car will go to New York and back without repairs, as it is in excellent order and great for long runs; looks and is as good as new; cost $4000. 1716 W. NINTH ST. Ninth-st. car. See car today or week days.

FOR SALE—$500; FORD 4-CYLINDER RUNabout, model R; in extra fine condition; 5 lamps, tube, horn, storage battery; no top; tires new; will deliver car anywhere in Southern California; am buying new Ford roadster. Call or address C. E. PENINGTON, 689 Main st., Riverside, Cal. 30

FOR SALE—
AUTOMOBILE PARTS.
1 tonneau, 20 to 35 h.p., new, cost $125, sell for $20; 2 differentials, wheels; 1 steel frame with springs, $12; coils; new and second hand. No trade; selling out. Terms. See today. 1716 W. 9TH. 9th st. car.

FOR SALE—AT HALF THEIR VALUE. I own 2 small touring cars, both in excellent order. Will sell one for $425; worth over $1000; cost over $2000. Other at $475; a little beauty. Need money; must sell. See these cars before you purchase. See today. 1716 W. 9TH. 9th st. car.

WANT AUTOMOBILE OR AUTOMOBILE and auto machinery for ½ interest in a business that pays $300 to $500 per week the year 'round; located at one of the beaches near this city; worth $4000 to $5000; assets over $12,000 (no debts.) Address GOOD THING, box 99, Times Office.

FOR SALE — SPECIAL BARGAIN, RAMbler touring car with top and other equipments, in first-class condition; very little used; worth $800. Will take $400. Don't call unless you have the cash; no trade propositions entertained. See machine at 112 EAST PICO ST. 30

FOR SALE—CADILLAC RUNABOUT; THIS little machine is in absolutely first-class order; has four good tires. By all means see this car if you want a little runabout. Will sell for $225. Car can be seen at 120 E. NINTH ST. Call owner, Phone Home 52706.

FOR SALE—SPECIAL BARGAIN OFFERED for cash, touring car, 3 cylinders, 24-H.P., seats five, has canopy top, with leather curtains, glass front, five lamps, dragon horn, machinery in good running order; tires and paint in good condition. 456 S. FLOWER ST.

$175 WILL BUY A HIGH WHEELER, SOLID tires machine; will carry 2 or 4 persons; lots of power and a new car (absolutely new;) cost over $900 to build. Need money; must sell. Residence, 1716 W. 9TH ST. 9th-st. car.

FOR SALE—AT ONE-THIRD ITS VALUE. $200 for Haynes-Apperson runabout, 2-cylinder; excellent order; tires perfect; looks good as new and runs like a new car. This is a great bargain; must sell. 1716 W. 9TH ST. 9th-st. car. See car today.

THE INDEPENDENT VULCANIZING Works does all kinds of auto tire repairing at reasonable prices; our work guaranteed; out-of-town work promptly attended to. Second-hand tires for sale. 1316 S. Main st. A. C. LOCKHART. Home phone B5929.

FOR SALE—ONE MAXWELL RUNABOUT; also one light touring car; taken in exchange for larger Maxwell cars; for sale at most interesting prices; both very little used; A1 and guaranteed. Call 1321 S. MAIN.

FOR SALE — 3 AUTOMOBILE GASOLINE engines; 1 new 25 h.p., cost to build $439, sell for $85; 1 new 10 h.p., cost $140, sell for $80; 1 35-h.p., $35. Selling out; no trade. See today. 1716 W. 9TH ST. 9th st. car.

$150 WILL PURCHASE PACKARD TOURing car; lots of power and in excellent running order; would make an excellent truck or for desert work. See car today or week days. 1716 W. 9TH ST. 9th st. car.

FOR SALE—$350; FORD 4-CYLINDER RUNabout, model N; fully equipped, in fine running order, but paint is not good. Call or address A. CHANEY, 765 W. 10th st., Riverside, Cal. 30

WANTED—LATE MODEL AUTO, UP TO $2000; as first payment on a new, modern 8-room residence, S.W., balance easy. Address E, box 136, TIMES OFFICE.

WILL SELL YOU AUTO TIRES, ANY make, cheaper than any one else; your old ones in exchange. Vulcanizing tubes, 50c. 902 S. Spring. HUTCHINS & MACE.

TIRES, LOWEST PRICES; VULCANIZING, 50 cents; express orders, look at before you pay C.O.D. Write us your wants. CASH BUYERS' TIRE CO., 1023 S. Main.

SNAP—PRACTICALLY NEW '08 JACKSON auto; 2-cylinder, shaft drive; going east. DRYDEN & LOUISE, N. Glendale. Sunset 984. 28

FOR SALE—4-CYLINDER POPE-TOLEDO, A-1 condition, lamps, tools; demonstration given; this is a bargain, $700. Address L, box 132, TIMES OFFICE. 28

FOR SALE—$275; AUTOCAR RUNABOUT with extra tonneau, in the very best of condition and a snap; has storage cell and extra tires. See at 1716 W. NINTH ST. 29

FOR SALE—ELECTRIC RUNABOUT, NEW batteries; car good as new; only run 1000 miles; cheap for cash. Address L, box 131, TIMES OFFICE. 28

WANTED—LOT IN SOUTHWEST IN EXchange for a 40-H.P. Pope-Toledo. Address J, box 64, TIMES OFFICE. 29

FOR SALE—BAKER ELECTRIC AUTO; ALso Westinghouse motor for charging auto. Call 2920 S. FIGUEROA. 1

FOR SALE—4-CYLINDER TOURING CAR, good as new, cheap for cash. Address L, box 130, TIMES OFFICE. 28

THINGS ON WHEELS—
All Sorts.
AUTOMOBILES.

AUTOMOBILES AT YOUR OWN PRICE.

THE LOWEST PRICES EVER HEARD OF. Everything must go; selling out, going back East; no trade accepted. Call at residence, 1716 W. NINTH ST. See today.

One Packard for $150; 24-H.P., 1-cylinder, with removable tonneau; this car is good for desert work or would make a good truck with little change.

One Haynes-Apperson $200 runabout, 2 cylinders, everything in excellent order.

1 large 40-h.p. touring for $875; really worth over $2000; cost $4000.

One Pierce Arrow, 4-cylinder, 25 to 40-h.p., worth $3000; cost $4500; sell for $1350.

One high wheel, solid tires, $175; cost $930 to build; just the thing for the country.

1 Peerless 4-cylinder; a fine touring car; everything in perfect order; runs and looks like new; sell for $975; actually worth over $2000; cost over $4000; has top and extras.

1 Pope Toledo for $650, 4 cylinders, 35 to 40-h.p., in excellent running order, and a good looking car, easily worth over $1600; cost $4000; has top and extras.

1 small 2-cylinder touring car, detachable tonneau, looks and runs like new; a little beauty for $475; cost $1600.

1 Elsmore, 2 cylinder, 20-h.p., a dandy touring car; can go any where; this car is really worth $1000; sell for $425; cost over $2000; good as new; has top and extras.

1 Cadillac, $265, in excellent order.

1 autocar, 2 cylinder, good as new; sell for $265.

The greatest bargains in the world; sell out; going East. See today. Call 1716 W. 9TH ST. Take 9th-st. car.

FOR SALE—ABSOLUTELY THE BIGGEST BARGAIN EVER OFFERED. Two-cylinder touring car with top, large searchlight on front dash, removable tonneau and other regular extras for five passengers; in first-class running order. Cost $1500. Will take $450 on quick sale, as I need the money. Before buying a new car be sure and see this. No trades accepted. Will guarantee to sell this car cheaper than any other like it in the city. Look at all your other cars first, so you will be able to see the value in this car. Will demonstrate anywhere, any time. Car can be seen at residence, today or week days. 1716 W. 9TH. 9th st. car.

FOR SALE — 5-PASSENGER 4-CYLINDER touring car, 40-h.p. with top, clock, 5 lamps and other extras. If you really want to buy a car and are not "just looking" or "thinking of buying a car," or have a friend that wants to buy a car, but want it yourself and for yourself, then come and see this. This is too great a bargain to waste time on curiosity seekers. Cost $3500; will sell for $650 cash; no trades. This is no junk, but is as good, substantial, easy running car. If you want a good car cheap this is your opportunity. See today, 1716 W. NINTH. Ninth-st. car.

FOR SALE—FOR $1050, $2800 WORTH OF automobile machinery; or will sell in separate pieces.
One large lathe.
One medium size lathe.
One burnisher.
One emery wheel.
Three gasoline engines; 10 h.p., $50; one 35 h.p., $85; one 30 h.p., $35. All for automobiles of other power.
Including other articles and all shafting, belting, etc. See today.
1716 W. 9TH ST. 9th st. car.

AUCTION. A FINE 1904 MODEL POPE-Toledo touring car, with new top, glass front, new automatic oiler, newly painted, in fact a first class, fully equipped machine in perfect running order, will be sold to the highest bidder for cash Wednesday, July 29, at 9:30 a.m. at 830-32 South Main street. This machine cost new $4500. RHOADES & RHOADES, Auctioneers. Phones—F1259, Main 1259. 28

ELECTRIC AUTOMOBILES CHEAP; NEW and second-hand. POPE-WAVERLY AGENCY, 1676 Washington st. 28

FOR EXCHANGE — $1000 EQUITY IN A large corner, price $2500. Want late model auto. Phone AYRES, Ex. 175.

BICYCLES AND INVALID CHAIRS.

WANTED—NEW RUBBER-TIRED SURREY, standard make, and must be very cheap; will pay cash; want full description by mail. P. O. BOX 111, Orange, Cal. 28

FOR SALE — 1 SECOND-HAND MEN'S Columbia bicycle; also 1 second-hand lady's bicycle; $5 each takes them. Apply 1407 RICH ST. 28

INVALID CHAIRS FOR RENT. EAMES TRICYCLE CO., 1022 San Pedro st. Phones

BUGGIES, PHAETONS, RUNABOUTS.

FOR SALE—NEARLY NEW RUBBER TIRed runabout, cheap; no need for it. Also set double light harness. Call 1201 LAKE ST. 27

MOTORCYCLES.

FOUR GOOD SECOND-HAND MOTORcycles, Curtis, Wagner, Light and Triumph; also a fine line of new 1908 Excelsior autocycles. 635 S. Spring st. W. H. WHITESELL & CO.

FOR SALE—CHEAP, A WAGNER MOTORcycle, one year old, run only twelve hundred miles. Apply to ARBALITA RANCH, Sierra Madre.

WAGONS AND CARTS.

FOR SALE—RUBBER TIRE SURREY, $50; buggies, $6 up; butcher wagon, $50; camp wagons for sale or rent; harness, $5 up. 136 LOS ANGELES ST. 28

LIVE STOCK FOR SALE—
Horses, Cattle, Mules, Etc.

FOR SALE—JUST ARRIVED FROM THE North a carload of all-purpose horses and mares; 1 pair of mares, weight 2750, 5 and 6 years old, low, blocky build. One low, blocky pair of horses, weight 2500, 5 and 6 years old. 1 nice 5-year-old sorrel mare, weight 1100. Several odd horses and mares. Most all broke single; several good cheap single drivers; nice spotted pony, weight 850 lbs.; big odd mule, weight 1300 lbs. All stock guaranteed as recommended for 30 days. 1121 SAN PEDRO ST. 28

FOR SALE—A FULL BLOOD EXMORE pony, or small horse; weight about 500 to 600, the prettiest pony in town; took the prize at last Fiesta. Good disposition; child can drive him; 1 small buggy, cost $150; 1 light runabout buggy, cost $150; sell also harness, all for $250; the pony alone is worth $400; going East, selling out. Residence 1716 W. 9TH ST., 9th st. car.

FOR SALE—TEAM OF BAY MARES, weight 1100 pounds, one team, 1150 pounds; good pullers and travelers; one good express horse, one lady's driving saddle horse, 6 years old, light bay, gentle and a good driver; one rubber tired buggy for sale or will trade for horse; one ranch wagon and double harness; one single harness, 305 E. 8TH ST. Broadway 2736. 28

FOR SALE—AT AUCTION, TUESDAY, JULY 28, 10 A.M. HORSES, HORSES, HORSES, AND A LOT OF BUGGIES AND WAGONS. WE WILL ALSO HOLD OUR REGULAR SALE ON THURSDAY AND SATURDAY AT 10 O'CLOCK. ALL HORSES GUARANTEED AS REPRESENTED. S. WATKINS, AUCTIONEER, 208 S. LOS ANGELES.

FOR SALE—AT A BARGAIN, WELL-BRED driving horse; hand-made harness, and Babcock buggy. Horse sired by Hal B. Record 2:04 1-4. Dame Fannie Hillyard, record 2:11. Gentle. Can be driven by women and will stand hitched by weight. JAEGAR SUPPLY CO., 405 E. 3rd st., city. Phones A1949, Main 3065. 3

FOR SALE—
AUCTION. AUCTION. AUCTION.
HARNESS. HARNESS. HARNESS.
To be sold in lots to suit; $10,000 stock; harness and saddlery; a full and complete line. Tuesday, July 28, at 1 o'clock, sharp. 263 S. Los Angeles st., near Third.
28 RHOADES & RHOADES, auctioneers.

FOR SALE—JUST IN FROM THE NORTH with a carload of horses. 2 good young teams of low, blocky ranch mares, ages from 4 to 9 years; one cheap good team of black horses, weight 2300 lbs.; 3 good laundry or express horses. Call at 1133½ SAN PEDRO ST. 29

FOR SALE—COAL BLACK HORSE, WT. 1250 lbs.; good driver and gentle for family use; also bay horse, weight 1000 lbs.; rides and drives; fine Babcock buggy and harness, cheap. Call rear of paint shop, 210 W. NINTH ST. 28

FOR SALE — JUST RECEIVED FROM THE north, carload of all-purpose horses and mares, ages from 5 to 10 years old. Among these you will find some nice drivers. 1426 S. SAN PEDRO ST. 30

FOR SALE—A CARLOAD OF THE BEST horses ever offered in Los Angeles, from 4 to 6 years old, from 1100 to 1600 pounds; also a few good delivery horses. 1217 MISSION ROAD. 28

FOR SALE—GOOD, SOUND 1200-LB. WORK horse, $100; good worker; 7 years old; also good mare for $65; weigh 1000; good worker; also 4 good mules for rent, with harness. 2223 S. MAIN ST. 30

FOR SALE—1 BLACK HORSE, 10 YEARS old; work single and double, $45; 1 bay mare, weight 900 lbs., $40; 1 bay pony, weight 750, $30. 249 S. LOS ANGELES ST. 28

FOR SALE—JERSEY COW, GLENDALE. Second place west of West Glendale school. H. E. MACMULLIN. 28

LIVE STOCK FOR SALE—
Horses, Cattle, Mules, Etc.

FOR SALE—OR HIRE, EIGHTY HEAD work mules with harness, at 761 BUENA VISTA ST. Phones Main 3053; F2908. 1

FOR SALE—GOOD HORSE, 2 SEATED buggy, harness, 2 good cheap mares. 732 SAN PEDRO. 28

FOR SALE—HORSE, HARNESS AND WAgon, suitable for delivery. Cheap for cash. Address 352 E. 54TH ST. 29

FOR SALE—TEAM OF HORSES, WEIGHT 1100 lbs. each; gentle and sound; true workers, $90. 2109 DOWNEY AVE. 28

FOR SALE—A SPLENDID BLACK HORSE. 620 E. seventh st. Call at 717½ CROCKER ST. 28

FOR SALE—BURROS AND SADDLE PONies. 407 ALISO ST. 3

LIVE STOCK FOR SALE—
Poultry, Birds, Dogs, Etc.

FOR SALE—AUCTION.
1000 chickens on the Hillside Poultry Ranch, 2352 Allesandro st. Take Edendale car line to city limits, walk west to first house. Friday, July 31, at 10 a.m., consisting of about 1000 chickens, mostly laying hens, all young and healthy; a few chicks, will be sold in lots to suit purchasers. 1 team work horses, weight about 1100 lbs. each, good work team. 1 low down express wagon, 2 gravel wagons, 1 top buggy, 1 Fresno scraper, 2 sets harness, chicken-house, 6 ft. wire, one 360-egg Los Angeles incubator, 100 chick brooder, bone grinder, shell mill, in fact all equipment of a first-class chicken ranch. Chickens will be sold in coops suitable for delivering. I am retiring from the chicken business and closing out my entire outfit. Everything will positively be sold to the highest bidders without reserve or limit. Free lunch at noon. Terms cash. A. GIESBRECHT, owner. Rhoades & Rhoades, auctioneers, office 830-832 South Main st. Phones F1259, Main 1259.

FOR SALE—RARE CHANCE TO BUY SOME of the finest bred stock of poultry and ducks in the world at a sacrifice; must sell at once, as I have to go East, 8 different breeds; also incubators and brooders; lease for sale. RED FEATHER POULTRY FARM, Huntington Park. Phone B9569.

FOR SALE—2 ELEGANTLY MARKED ST. Bernard female dogs, 9 months; $5 each; very affectionate to children. Must sell this week; going away. Address D. C. CARNEY, R.F.D. No. 5, Anaheim, Cal. 29

FOR SALE—6 DOZ. 1-YEAR-OLD WHITE Leghorn hens, cheap; also incubator and 2 brooders. 4406 BENEFIT ST., East Hollywood. 28

FOR SALE—1 DOZEN HENS AND A ROOSter, Plymouth Rock and Buff Orpington; cheap. PHONE F5880. 28

FOR SALE—IRISH SETTER BITCH, TWO years old, well broke. Call J. GIOIA. Phones A4994, Main 2372. 28

LIVE STOCK WANTED—
Of Various Kinds.

WANTED—TEAM, WEIGHT ABOUT 900 pounds each, will trade horse and rubber tire runabout. Call after 1 p.m. 2718 FAIRMOUNT. 28

WANTED—TO BUY CALVES, BEEF COWS and bulls. JULIUS BACK, 37th and Maple ave. Phone B1949, South 2487. 2

WANTED—A GOOD BULL DOG AT 314 W. SECOND ST. Please bring dog; will pay reasonable price. Ask for MR. RILEY. 28

WANTED—TO PURCHASE, TEAM YOUNG driving horses. J. B. ROYCE, 641 E. First, Long Beach. 31

WANTED—GOOD BURRO. ADDRESS E, box 101, TIMES OFFICE. 29

MUSICAL INSTRUMENTS—
For Sale, Exchange or Wanted.

FOR SALE — BEAUTIFUL UPRIGHT PIano, used only 7 months. Well known make. Genuine ivory keys. Elegant Colonial case. 3 pedals. 3 strings to each tone. Full length music rack. Continuous dust-proof hinges. Rich velvet scarf and stool. Will furnish full guarantee and deliver any place in city. Original price $325, but will sacrifice for only $195, and can arrange for $5 monthly payments. 638 S. HILL.

AUCTION—1 FINE UPRIGHT PIANO, WITH player, cost $750, in fine condition, beautiful tone; will be sold to the highest bidder for cash, at 830-32 S. Main st., Wednesday, July 29, at 11 a.m. to satisfy debt. RHOADES & RHOADES, auctioneers. 28

PIANO SOLD FOR STORAGE—
Old style from $11.50 to $35; uprights from $50 to $180; all the latest sheet music, 15c per copy, 2 for 25c. J. FIELD & CO., 825 S. Spring.

ALL KINDS OF SECOND-HAND MUSICAL instruments bought and sold. Don't sell your piano before seeing us. J. FIELD & CO., 825 S. Spring st.

AM COMPELLED TO SELL MY $350 MAhogany upright piano, only used 3 months. Any reasonable offer will not be refused. Call 1018 S. FIGUEROA. 28

FOR SALE—PIANO AT A SACRIFICE ON account of leaving city. No agents. 1126 S. GRAND AVE. Room 315. Call forenoons only. 30

FOR SALE—WILL SELL AT SACRIFICE, for cash, my $450 Kurtzmann make upright piano. Address or call 512 E. 22D. 28

FOR SALE—A NEW EBERSOLE UPRIGHT piano for 1-3 original cost. 1096 W. 30TH ST. Phone West 4783.

FOR SALE — BRAND-NEW HIGH-GRADE auto-piano, great sacrifice; must sell. Phone MAIN 3439 or F5996. 28

PHYSICIANS—
With Office and Hours.

SPECIALIST FOR MEN SINCE 1876; ALL nervous, skin, blood, rectal, private and chronic diseases of both sexes; stricture, urinary troubles and catarrh cured. Consultation free. Rupture cured without knife. 520 W. THIRD ST. Take Angels' Flight car.

WANTED—PHYSICIAN WANTS POSITION in hospital, sanatorium or private doctor; speaks German, Italian and Russian. Address PETER KAHN, 662A Gladys ave. 28

DR. DANIELSON, LEGAL SPECIALIST; men and special diseases. Free advice. 101½ S. BROADWAY. 30

DOCTOR DAVIS, 218 SOUTH BROADWAY, specialist, nervous and genito urinary diseases. 3

DR. GOMEZ, WOMEN'S SPECIALIST, 114 S. Spring. Office hours, 9 to 12, 2 to 4.

DR. HOY, EYE, EAR, NOSE, THROAT, 2nd and Broadway. 408 Frost Bldg.

DETECTIVE AGENCIES—
And Detectives.

ELMS DETECTIVE AGENCY WILL UNdertake all proper detective business intrusted to it by corporations, individuals or attorneys. Special attention given to the examination of mines and mining stocks. Correspondents in all principal cities of the United States and Europe. Office WILSON BLDG., First and Spring sts., Los Angeles, Cal. (Cable address, ELMS, Western Union code.) Established 1897.

CRONIN'S DETECTIVES, 401 BRYSON BLD. John F. Cronin, principal; 6 yrs. a State officer, 10 yrs. U. S. Secret Service agent. Phone A6675; night, A2863.

PRIVATE DETECTIVE; EXPERIENCED, intelligent man. 309 THORPE BLDG. Day Phone A9760; night F4111. 2

BLAIRS DETECTIVES, 321 W. THIRD ST. Home A6941, Main 9165.

MINING—

FOR SALE—ALL THOSE INTERESTED IN a first-class free-gold proposition, should call at 205 Douglas Bldg. See the rich samples of ore that assay over $5000 per ton and read the flattering reports from the Mineral King mine. 30

FREE COPY PROSPECTOR'S FRIEND. Contains valuable mining information. Call or address 310 Lissner Bldg., 524 S. Spring st. WAY'S POCKET SMELTER CO.

HAVERSTOCK & STAPLES, ANALYTICAL chemists and assayers. The best equipment and the best work. 223 WEST FIRST ST.

ASSAYERS, CHEMISTS, METALLURGISTS. PACIFIC ORE TESTING WORKS. Phone A5420, 1434 San Fernando st.

IRVING & CO., GOLD REFINERS AND ASsayers, cash or bullion. 123 N. MAIN ST.

GOVERNMENT LANDS—
And Land Scrip.

ONLY $250—
RELINQUISHMENT, 160 ACRES, LEVEL valley land, in artesian belt, Los Angeles county; deep, rich soil; fine for alfalfa, fruits or grains. This is a snap, so be quick; it won't wait. We also can locate you on AI GOVERNMENT LAND in Kern and Los Angeles counties, where water is inexhaustible and the land is level and productive. All the lands we handle are subject to your approval before you pay over the money. Don't experiment. We handle only high-class water-bearing cheap lands. BUY AT THE BOTTOM and get the raise. Follow us.
WESTERN IRRIGATION LAND BUREAU, 514 Merchants' Trust Bldg., 207 S. Broadway. A9728, Broadway 2777. 31

IF YOU WANT A NICE HOMESTEAD OF 160 acres of the finest agricultural and fruit land in the State for $125, call and we will explain matters in detail. OSBURN LAND CO., 405 Chamber of Commerce. A6509.

$125 PAYS IT ALL. CALL IN AND LET us show you how to get 160 acres fine close-in agricultural or fruit land. Plenty of water. 623 CHAMBER OF COMMERCE. 28

FOR THE BEST LOCATIONS OF GOVERNment and State school lands, close to railroad and abundance of water, see J. F. McPHERSON, 422 Stimson Blk.

BOILERS—
And Boiler Works.

L. A. BOILER WORKS, MFRS. OF BOILers and tanks. Special attention to repair work. 119 REDONDO ST. Tel. M. 2257, Ho. 1539.

LOST, FOUND, STRAYED—
And Stolen.

LOST—AN ALLIGATOR SKIN [illegible] with pocketbook, money and [illegible] closed. Lost between Brooks [illegible] ave. along the street car line. Finder please notify MRS. [illegible] 22 Brooks ave., Ocean Park, or [illegible] for office at 224 Security Bldg. [illegible]

STRAYED—JULY 2, COLLIE DOG, white breast and feet, [illegible] Hollywood license tag No. [illegible] inform I. N. WILSON, [illegible] Hollywood, phone 1196 Hollywood, [illegible] reward.

LOST — SUNDAY NIGHT, [illegible] mobile, between Burbank [illegible] package containing jack, [illegible] and casing shoe. Reward [illegible] MAN, Plaza Garage, 521 N. Main.

LOST—SUNDAY, BLACK BEADED bag containing 2 trunk keys [illegible] small purse with some change [illegible] and papers. Return to HOTEL [illegible] and receive reward.

LOST — SATURDAY NIGHT, [illegible] Levy's restaurant and [illegible] bracelet with small diamond. [illegible] 2104, HILL ST., receive good [illegible] A2218.

LOST — SUNDAY, LADY'S GOLD [illegible] at Ocean Park; "L.C.E." on [illegible] if returned to owner, MRS. [illegible] MONDS, 2433 Lake st., Ocean Park [illegible]

LOST—A BROWN SADDLE MARE [illegible] white back foot, shod on all [illegible] barred shoes. Had saddle and bridle [illegible] ran away. Reward is offered. [illegible]

LOST—AN ENGLISH SETTER DOG, white and black spotted; partly [illegible] Reward for information; [illegible] 630 SICHEL ST.

LOST — MONDAY, ON FIFTH [illegible] Grand and Olive, gold breast pin [illegible] containing girl's picture. Finder [illegible] turn to 109 N. GRAND. [illegible]

LOST — GRAY AUTOMOBILE [illegible] brooch containing 3 stones. [illegible] WRIGHT & CALLENDER BLDG. [illegible] reward.

LOST — SATURDAY, A WHITE [illegible] on 22d st.; will answer to [illegible] "Jip." Finder will kindly CALL [illegible] ward.

LOST—LADY'S GOLD WATCH [illegible] emeralds and diamonds, on the [illegible] car; changed at Temple st. for [illegible] very liberal reward. [illegible]

LOST—GOLD BELT BUCKLE [illegible] moonstone. Finder please call [illegible] address 1128 W. 21ST. [illegible]

LOST — CAMERA, LEFT ON [illegible] car, Sunday night. Reward. [illegible] A. HALLETT, 2827 W. 7th st. [illegible]

LOST — LADY'S WHITE [illegible] tween Hollywood and [illegible] Reward, PHONE [illegible]

LOST — LITTLE GOLDEN [illegible] key together, between [illegible] 3 blocks west. TEL. [illegible]

STOLEN—A READING STANDARD [illegible] No. 395. Finder please [illegible] GRAND AVE. and receive reward.

LOST — SMALL FOX TERRIER [illegible] Mike, license No. 2395. [illegible] JEFFERSON.

LOST—POCKETBOOK [illegible] F. COHN, 1191½ West [illegible] for return to above address.

FOUND — POCKETBOOK [illegible] Green." Call 848 S. Main [illegible] J. KOEHLER.

LOST—2 KEYS ON A GOLD [illegible] turn to THE NUGENT [illegible] reward.

MACHINERY—
And Mechanical [illegible]

FOR SALE—FOR $1050, [illegible] automobile machinery; or will sell [illegible] arate pieces.
One large lathe.
One medium size lathe.
One burnisher.
One emery wheel.
Three gasoline engines, [illegible] h.p., $85; one 30 h.p., [illegible] biles of other power.
Including other articles and [illegible] belting, etc. See today.
1716 W. 9TH ST. 9th [illegible]

FOR SALE — ELECTRIC [illegible] makes and sizes; new and [illegible] CIFIC MOTOR CO., [illegible] 'Phone A3012.

FOR SALE—PRINTING [illegible] horse power motor, all [illegible] J. GIOIA. Phone A4994 [illegible]

TYPEWRITERS—
Of Various [illegible]

STANDARD REBUILT TYPEWRITERS, all makes. Work [illegible] price. Agents "Light [illegible] ball-bearing DENSMORE [illegible] make. Largest and best [illegible] Angeles. Prices lowest. [illegible] THE LOS ANGELES TYPEWRITER EXCHANGE, 128 S. Broadway, [illegible]

TYPEWRITER EXCHANGE [illegible] Typewriters, all kinds [illegible] expert repairing. TYPEWRITER [illegible] removed from Wilcox Bldg. [illegible] WAY. Home 6486, Main [illegible]

STORAGE—
All Sorts.

TO LET—PRIVATE LOCKED [illegible] household goods, [illegible] boxes, 25c each; [illegible] with 2 men, per hour [illegible] tion, in heart of wholesale [illegible] switch direct to our [illegible] ties for merchandise storage. [illegible] Main 889. Warehouse [illegible] PACIFIC WAREHOUSE AND [illegible] CO.

TO LET—PRIVATE LOCKED [illegible] per month; [illegible] 50c; 1 separate [illegible] iron rooms for small [illegible] per month; large [illegible] $1.25 per hour. [illegible] F8171. COLYEAR'S VAN [illegible] CO., main office, [illegible] house, 415-17-19 San Pedro [illegible]

THE L. A. VAN, TRUCK [illegible] CO'S office moved to [illegible] DUNSTON, prop. Main [illegible]

PATENTS—
And Patent [illegible]

RAYMOND IVES BLAKESLEE, lawyer, solicitor and expert [illegible] City experience. Patents [illegible] cured, trademarks registered [illegible] Litigation in all courts [illegible] ploiting selected inventions [illegible] OPERAHOUSE BLDG., [illegible] Angeles. 'Phone A1212.

PATENT AND TRADEMARK [illegible] and litigation. TOWNSEND [illegible] HACKLEY, 504 Merchants' [illegible] Broadway. Home A4331, Main [illegible]

G. E. HARPHAM GETS [illegible] tions financed, patents [illegible] experience. 617 UNION TRUST [illegible]

PIONEER PATENT AGENCY [illegible] STRAUSE, founded in [illegible] Bldg., 3d & Main. PATENT [illegible]

JAMES R. ROGERS, EX-EXAMINER [illegible] Patent Office. Patents [illegible]

ATTORNEYS—
And Counselors [illegible]

LEGAL ADJUSTMENT [illegible] and 304 San Fernando [illegible] Main. Free consultation [illegible] experienced attorneys [illegible] riage laws; estates, rights of [illegible] tected.

EARL E. SIDEBOTTOM, Attorney and counselor [illegible] Bldg., 123 W. Third st.

ASSAYING—

I TEACH PRACTICAL [illegible] ading, etc. 121½ S. [illegible]

IRVING & CO., GOLD [illegible] sayers; cash for bullion. [illegible]

F. A. SENNETT, ASSAYER [illegible] er. 144 WILSON BLK. [illegible]

HAIRDRESSERS—
Chiropodists and [illegible]

THOSE WISHING FIRST [illegible] dressing, manufacturing of [illegible] MRS. CARPENTER, [illegible]

TOO LATE TO CLASSIFY

WANTED—TO EXCHANGE [illegible] ano; private party. Call [illegible]

SEWING MACHINES—
New and Second-[illegible]

FOR SALE—SINGER [illegible] PHONE E[illegible]

QUAKER CITY GIVES TROPHY.

Unfurls Banner as Challenge to County.

Will Go to City With Biggest Percentage.

Campaign Is Developing Very Keen Rivalry.

NAVAL HERO DIES

Chief Gunner of Olympia Comes in Contact With Wire.

LOST, FOUND, STRAYED And Stolen.

LOST—AN ALLIGATOR SKIN HAND with pocketbook, money and cards inside. Lost between Brooks ave. and Ocean ave., along the street car line. Ocean Finder please notify MRS. G. C. BR 21 Brooks ave., Ocean Park, or phone for office at 226 Security Bldg., 6257.

STRAYED—JULY 3, COLLIE DOG, white breast and feet, spiked collar, Hollywood license tag No. 110, 1907. Return to L. S. WILSON, 128 S. Wilcox av., Hollywood, phone 1283 Hollywood, and receive reward.

LOST — SUNDAY NIGHT, PROM Hollywood, between Burbank and Wilcox, package containing jack, pump, lamp and casing shoe. Reward $5. FRANK O MAN, Plaza Garage, 521 N. Main.

LOST—SUNDAY, BLACK BEADED BAG containing 1 trunk keys and small purse with some change, handkerchief and papers. Return to HOTEL WOODS and receive reward.

LOST — SATURDAY NIGHT, BETWEEN Levy's restaurant and 126½ Hill st., bracelet with small diamond. Please return to 126½ HILL ST., receive good reward.

LOST — SUNDAY, LADY'S GOLD WATCH at Ocean Park; "L.C.E." on case. If returned to owner, MRS. L. C. MONDS, 2435 Lake st., Ocean Park.

LOST—A BROWN SADDLE MARE with white back foot, shod on all 4 feet, new barred shoes. Had saddle and bridle on when she ran away. Reward is offered. SOUTH

LOST—AN ENGLISH SETTER DOG, white and black spotted; partly black ears. Reward for information; license 3013. W. 4th. MICHEL ST.

LOST — MONDAY, ON FIRST STREET Grand and Olive, gold bracelet watch, containing girl's picture. Finder please return to 939 N. GRAND. Phone Main 36.

LOST — GRAY AUTOMOBILE VEIL, with brooch containing 3 stones. Return to WRIGHT & CALLENDER BLDG. Reward.

LOST — SATURDAY, A WHITE BULL pup, 3½ mos. old; will answer to the name "Jip." Finder will kindly CALL 2nd floor, 1 ward.

LOST—LADY'S GOLD WATCH, SET WITH emeralds and diamonds, on the Utility car; changed at Temple st. for Elysian; very liberal reward. Exposition.

LOST—GOLD BELT BUCKLE WITH LETTER mountains. Finder please call to 1st address 1128 W. 21ST.

LOST — CAMERA, LEFT ON OCEAN AVE car Sunday night. Reward. Address A. HALLETT, 257 W. 7th st., L. A.

LOST — LADY'S WHITE JACKET, between Hollywood and East Los Angeles. Reward. PHONE Main.

LOST — LITTLE GOLDEN BRACELET key together, between 9th, Park Row 3 blocks west. TEL. Elect. Reward.

STOLEN—A READING STANDARD BICYCLE, No. 265. Finder please return to 940 GRAND AVE. and receive reward.

LOST — SMALL FOX TERRIER, 6 months old. Return No. 2181. Return to 2181 JEFFERSON.

LOST—POCKETBOOK, BELONGING TO F. COOK, 1394, West First street. Reward for return to above address.

FOUND — POCKETBOOK; NAME "Green." Call 346 S. Main and identify. J. KOEHLER.

LOST—2 KEYS ON A GOLD RING; return to THE NUGENT HOTEL and receive reward.

MACHINERY— And Mechanical Eqts.

FOR SALE—FOR $1000, 2200 WORTH automobile machinery; or will sell separate pieces.
One large lathe.
One medium size lathe.
One burnisher.
One emery wheel.
Three gasoline engines; 10 h.p., 12 h.p., $65; one 35 h.p., $75. All for a bargain. Also other powers, including other articles and all machinery, etc. See today.
1216 W. 9TH ST. 9th st. car.

FOR SALE — ELECTRIC MOTORS, 2 sizes; new and second hand. CYPRESS MOTOR CO., 225 S. Los Angeles. Phone A2812.

FOR SALE—PRINTING PRESS, 10x15 inches, power motor, all in good condition. J. GICHA. Phone A4091. Main 2021.

TYPEWRITERS— Of Various Makes.

STANDARD REBUILT TYPEWRITERS for all makes. Work like new; $25 to $50. Agents wanted. "Light Running" ball-bearing DENSMORE. Rapid seller. Largest and best rental agency in Los Angeles. Prices lowest. Expert repairing. THE LOS ANGELES TYPEWRITER EXCHANGE, 128 S. Broadway. Main 8262.

TYPEWRITER EXCHANGE—Rebuilt Typewriters, all kinds bought, sold, exchanged, rented; expert repairing. TYPEWRITER EXCHANGE, removed from Wilcox Bldg. to 123 S. BROADWAY. Home 6484. Main 4284.

STORAGE — All Sorts.

TO LET—PRIVATE LOCKED ROOMS, $2 per month; trunks, $1 per month; $2 each; pianos, $5 per month; 1 separate piano, $3 per month; small lots of furniture, $1 per month; large moving vans for long or short distance. Phone 58. Main 1135. COLYEAR'S U. S. Main office, 639-11 S. Main. 615-17-19 San Pedro st.

THE L. A. VAN, TRUCK AND STORAGE CO. Office moved to 440 S. Spring. CONTOR, prop. Main 191, Home 191.

PATENTS— And Patent Agents.

RAYMOND IVES BLAKESLEE, patent lawyer, solicitor and expert in patent causes. Patents and trade-marks registered in all countries. Patents secured by me advertised free in Patent Selling Agency. Information at all patent offices. Practice limited to patents, trade-marks and kindred matters. 615 CROCKER BLDG. Phone Home 6484. Main 4284.

PATENTS AND TRADE-MARKS. ATTORNEY AND COUNSELOR AT LAW. Patents and litigation. Trade-marks. Trust matters. Corporation law. Home A5191. Main 1908. E. HARPHAM GETS PATENTS. Inventions financed, patents bought and sold. Correspondence solicited. TRUST BLDG. PIONEER PATENT AGENCY. Established 20 years. Patents secured or fee returned. 37 UNION TRUST BLDG. 3d & Main. PATENT MSS. AMES B. ROGERS, EX-EXAMINER U. S. Patent Office, Phoenix, 425 BOOTH BLDG.

ATTORNEYS— And Counselors at Law.

LEGAL ADJUSTMENT ASSOCIATION, Rooms 304 and 305 San Fernando Building. Suits, collections, first consultation free. Notaries and attorneys. Legal papers, estates, rights and claims.

EARL E. RIDGEWAY, attorney and counselor at law, 127 W. Third st.

ASSAYING—

TEACH PRACTICAL ASSAYING, etc. 124½ S. BROADWAY.

ASSAYING & CO., GOLD BRICKS bought, cash for bullion. 327 S. Broadway.

A. SENNETT, ASSAYER, 144 WILSON BLK., First.

HAIRDRESSERS and Chiropodists and Manicures.

MME. WISHING FIRST—Hair goods, manufacturing of hair. 332 S. SPRING. MISS CARPENTER, 427 S. Broadway.

TOO LATE TO CLASSIFY.

WANTED—TO EXCHANGE 5-PASSENGER car, private party. Call 56 Trinity.

SEWING MACHINES— New and Second-Hand.

FOR SALE—SINGER SEWING MACHINE, HOME MDSE.

NAVAL HERO DIES IN MOTOR BOAT

Chief Gunner of Olympia Comes in Contact With Live Wire.

ASSOCIATED PRESS NIGHT REPORT.
NEW YORK, July 27.—While standing in a manhole with a live wire in the hands of James O'Connell, chief gunner of the Olympia, who have been admiral Dewey's flagship during the battle of Manila bay, O'Connell was making repairs to a small rail under the trolley line on Fulton avenue, when he came in contact with the live wire. He was thrown into the water and drowned before help could reach him. His body was recovered by electricity. He was retired from the navy.

LARGEST VOTE.

KER CITY WES TROPHY.

Unfurls Banner as nge to County.

R Go to City With rt Percentage.

mpaign Is Develop- Very Keen Rivalry.

Yesterday issued a to all cities outside of and will present to the one that turns per percentage than it- the good roads bond Thursday.

mbers of the Pico Women's Civic Asso- will hold a good roads tomorrow night. An automobile parade it.

a rally will be held Auditorium. Sena- P. Flint and Bishop J. Conaty will be speakers.

Monica and Ocean Park forces in boosting good night.

to poll the greatest per- favor of the good roads city in the county, the Whittier will today hoist a flag to the rest of the the count on Friday show that Whittier has by some other city, the taken down and pre- winner.

ms of the challenge, the the city which shows rcentage of votes in fa- ad roads bonds in propor- tal ballot cast. Los An- barred from competing, voters are confident city will fall behind them owing.

is a handsome silken with gold fringe and an ornate staff. In case made in wrenching it from the Whittier contingent, a memorial, testifying to the under which it was won.

AL OF VICTORY.

to have the banner kept in the headquarters of Trade, or Chamber of the city which wins it. the news of Whittier's public last night, the ns of Hollywood started day. They insist that no difficulty in defeat- ities, and that their favor of the good roads greater than that of any

on the other hand, claims of both Holly- ter and announces that ning the silken banner fanned by the ocean seaside resort. the route of the foothill ing will or- ation of its civic organiza- while South Pasadena the silken folds will the banks of the Arroyo

proposition has met with in all quarters, and inclined to let the the work are prepar- out this morning and pledges of support for the

WILL HELP.

IN PICO HEIGHTS.

Wigham's Civic ings a good roads tomorrow evening at streets, at 8 o'clock. speakers will be pres- Lewis Bevitt, Niles Pease, C. H. Burnett of S. Leader, Engineer of Commission.

RALLY TONIGHT.

NEW AUDITORIUM.

your effort in the good will be made a big mass meet- Simpson Auditer- P. Flint and Bish- who have here- part in the cam- speakers and a will be held on ention of the all of its effort to a special pro- making, will antities of town be- that demon-

and Bishop E. Eddy of the Roads Associa- and A. J. Wall-

ONLY COUNT.

BALLOT NEEDED.

is activity on the workers in order direction by an over- said J. O. McCa- yesterday afternoon, now is, 'Can we to vote?'

began my observation a non-political na- matter to impress of voters the ne- their ballots count. which always political campaign is, sufficient to put its mettle, but it is improvements are

gently in favor of the people of this support will avail it their do not back up a live wire. If every to see our highways ble steps will only

appoint himself a special committee to boost things along, we shall be able to run up a total in favor of those bonds which will astonish the entire county."

Busy at Santa Monica.

SANTA MONICA, July 27.—There will be a good-roads mass meeting here tomorrow night. It is to be held in the Plaza between Pier avenue and Marine street and will be addressed by speakers to be sent to the beach in the interest of the bond election by the Good Roads Association. This is the only meeting scheduled for this bay, and to it all residents of this city, Ocean Park, Venice and surrounding country have been invited. Along this bay there is little, if any, opposition to the bonds. The local committee, of which Mayor T. H. Dudley is chairman, has distributed several thousand pieces of good-roads campaign literature and considerable interest has been manifested in the project. The local Board of Trade and the Venice Chamber of Commerce have adopted resolutions in favor of the proposed improvements.

Meeting at South Pasadena.

In Herlihy Hall, South Pasadena, a rousing good-roads meeting was held last night. Speeches were delivered by Earl Rogers and J. W. Mitchell. The "defy," issued by Whittier, was made public and it was unanimously voted to take the field and see that South Pasadena secures the silk flag offered to the city polling the highest percentage in favor of the good-roads bonds.

Colegrove Gets Busy.

At Colegrove last night a jollification meeting was held in honor of the bond election. Speeches were delivered by Col. J. J. Steadman and P. J. Beveridge.

Compton in Line.

Compton boosted the good-roads movement, last night, by a joint meeting of the Pathfinders' Club, Civic Association and Board of Trade. Speeches were delivered by Councilman R. W. Dromgold and Engineer A. E. Loder, of the Highway Commission.

CLERK IN TROUBLE.

Employer Accuses Him of Appropriating Funds Acquired by Cheating Customers.

Albert G. Leich, a clerk in C. C. Desmond's store, was arrested last night on the complaint of his employer, who charges him with appropriating $4.85. It is alleged that Leich has been overcharging patrons for goods and profiting thereby. A trap was laid for him yesterday, which resulted in his arrest.

Leich, who has been in Desmond's store for more than a year, has a wife, two children and a mother dependent upon him.

WAITING.

DELAY FUNERAL FOR BROTHER.

LAST RITES FOR O. J. BARKER WILL BE THURSDAY.

Death of President of Barker Brothers, While Family Is Scattered, Was Sudden—Burial Will Be in Pasadena and Pall Bearers Are Old Employees of Company.

At a family conference yesterday afternoon arrangements were completed for the funeral of Obadiah J. Barker, president of Barker Bros., the Spring-street furniture dealers, who died suddenly in the Lankershim Hotel Saturday night of heart failure. The funeral will be delayed until Thursday afternoon at 1 o'clock in the chapel at Pierce Bros. and the Rev. C. C. Pierce will officiate. This is to enable W. A. Barker to get here from New York.

The funeral will be a private one, only members of the family and the employés of the firm attending. The pallbearers are all chosen from among the old employés of Barker Bros. and are Gil O'Daniel, J. W. Beam, F. A. Barnes, Frank Loftus, Oscar Burg, H. H. Beim, W. W. Wier and Henry Schwanncke. The burial will be in Mountain View Cemetery, Pasadena.

Yesterday, C. H. Barker, brother of the deceased, and a member of the firm, as well as other members of the family, received messages of condolence and sympathy from all parts of the United States. As buyer for the firm O. J. Barker, better known as "Joe," was well known in eastern business circles, and was popular as a man of cheerful spirits and respected for his absolute integrity and excellent business judgment.

Obadiah J. Barker was born in Indiana, October 31, 1856, at Bloomfield, where he attended school. When a young man he moved with his parents to Colorado Springs and attended Colorado College. While at college he decided to become a dentist and took a course of study at a dental college in St. Louis, but before graduating apparently realized that he would make a better business man than a dentist and with his parents and brothers came to Los Angeles in 1880.

The firm of furniture dealers was started with O. J. Barker, Sr., as president, but in later years the father retired from business and made his home in Pasadena, and the "Barker boys" took full charge. Since then they have made a notable success and the business ability of O. J. Barker, Jr., had much to do with this condition.

W. A. Barker, another brother, is at present on the way to Los Angeles from New York on the Santa Fé Limited train, and is expected to get here tomorrow night. Mrs. O. J. Barker and her daughter, Arreen Barker, 16 years old, who were at Miramar, near Santa Barbara, have hurried home, but Miss Barker refuses to look upon the face of her dead father, saying that the last time she saw him he was so jolly and happy that she wishes to remember him that way.

Besides his widow and daughter, Mr. Barker leaves his father and mother, residents of Pasadena, a sister, Mrs. S. S. Wilder, and two brothers, W. A. and C. H. Barker.

THEIR HONEYMOON HERE.

Marriage of Business Man Culmination of Youthful Romance in Home Town.

Ralph M. Walker, former vice-president and now director of the Steele, Faris & Walker Company, proprietors of the Fifth-street Store, has brought home a bride from the Wolverine State and the couple are spending their honeymoon at one of the beaches. Mrs. Walker was formerly Miss Eliza Fitzgerald of Bellevue, Mich., and the wedding which took place in the palm garden of her father's home, known as "Walnut Ridge," was one of the social events of that section of their home State.

Guests from Washington, D. C.; From Waukesha, Wis.; Chicago, New York and other parts of the country were present at the wedding reception and following the wedding dinner the couple were driven to the station under a shower of rice to take a train to Los Angeles.

It was on July 22 that the ceremony was performed, the Rev. H. H. Van Auken, pastor of the Presbyterian Church at Hastings, officiating. The bridesmaid was Miss Juno Hall, a cousin of the bride, and the little ring bearer was Markham Fitzgerald, her nephew. A great number of valuable wedding gifts were received by the bride.

Mr. Walker resides in Bellevue before coming to Los Angeles, and his marriage is the culmination of a youthful romance.

LETTERS TO THE TIMES

[The Times freely publishes the views of correspondents without holding itself responsible for writers' opinions. Be brief, write plainly, state clearly. The space of 250 words, on the average, is sufficient for the point. Well-written letters are liable to be declined merely on account of their length.]

Will It Pay to Vote $3,500,000 to Improve Our Public Roads?

WHITTIER, July 26.—[To the Editor of The Times:] In 1904 our Federal government published a very instructive pamphlet concerning public country roads throughout all the United States.

This pamphlet shows there is an important practical relation between improved country roads and the value of farm lands. It is there officially found and declared that in all States where less than 2 per cent. of these roads is improved the average value of land is less than $20 per acre, whereas in all States where as much as 9 per cent. of these roads is improved the average value of farm land is more than $29 per acre.

A few illustrations taken from this pamphlet will bring out more clearly the relation between improved country roads and farm land values.

In Mississippi, where one-half of 1 per cent. of the roads was improved, the average value of land was $15.94 per acre; in Indiana, where 35 per cent. of the roads was improved, the value of land was $54.96 per acre.

In Arkansas, where seven-tenths of 1 per cent. of the roads was improved, the value of land was $16.67 per acre; in Ohio, where 34 per cent. of the roads was improved, the value of land was $57.73 per acre.

In Texas, where 1⅝ per cent. of the roads was improved, the value of land was $11.83 per acre, while here in California, where 18 per cent. of our country roads was improved, the average value of our farm lands was $28.29 per acre.

In view of these figures the question suggests itself, Will the movement now pending in Los Angeles county to vote $3,500,000 in bonds, to thoroughly improve 307 miles of our country roads in the manner proposed, pay?

If we assume that such improvement when completed will add an average of $10 per acre to all land within a strip five miles wide on each side of these 307 miles of road, so to be improved, what will be the result?

On making the necessary computation, it will be found that in round numbers these five-mile strips embrace 2,000,000 acres, which at an advance of $10 per acre, means $20,000,000, or nearly six times the cost of the improvement. But it should be borne in mind that farm lands would thereby be advanced in value at a much greater distance than five miles from these improved roads.

Does any one doubt the enhanced value of farm lands within such five-mile strips would reach $10 per acre?

If 35 per cent. of her roads improved in Indiana gave her farm lands an average value of $54.96 per acre as against $15.94 per acre in Mississippi, where only one-half of 1 per cent. of her roads was improved—a difference of $39 per acre—as above stated on official authority, how can there be any question about an increase of $10 per acre here in Los Angeles county within such five-mile strips along such 307 miles of road, when every mile thereof, or 100 per cent. of the whole length, is to be improved?

Among the numerous grounds upon which it may be insisted the proposed improvement of our country roads will, in the advantages accruing from it, equal many times its cost, are the following:

(1.) Improved roads always add much to the beauty and attractiveness of the sections of country wherein they are constructed.

(2.) They make travel and traffic over them, not only more easy and comfortable, but also less expensive.

(3.) They make the country regions where they exist more inviting to tourists, homeseekers and capitalists looking for profitable investments.

(4.) They add materially to land values as above shown in the official figures to which attention has been called.

If, therefore, any reliance at all can be placed in the foregoing official figures, and the logical deductions from them there can be no mistake in voting for such proposed public roads improvement.

J. T. MORIARTY.

PROMINENT HOOSIER HERE.

Henry Warrum, former City Attorney of Indianapolis, and twice Democratic candidate for Reporter of the Supreme Court of Indiana, with his wife and daughter, are visiting in Los Angeles, guests at the Natick. Mr. Warrum was a visitor at the Denver convention, but not a delegate, not having Tom Taggart's permission. He is one of Bryan's closest Indiana friends, and was credited in the press with proposing an anti-injunction plank to Bryan, but he says this is an error, as he was not interested in this feature. Mr. Warrum and his family will leave today for San Francisco, the Yosemite, Lake Tahoe and Salt Lake City, and then back to Indianapolis.

SCHENCK'S TRIAL SET.

The case of former Police Commissioner Schenck, charged with having caused the false imprisonment of Bradner W. Lee and Kenneth Preuss, will be called in Justice Rose's court Friday morning at 10 o'clock.

HUNDRED TWO SIGN PLEDGE.

Two Murphy temperance meetings, at Temple Block, and First and Main streets, last night drew large crowds, 102 signing the pledge. Thomas Murphy earnestly addressed the gatherings, urging his hearers to renounce the drink habit with its accompanying evils, and Francis Murphy supplemented his father's remarks with several vocal selections.

NOT SO MYSTERIOUS.

After searching for three days for Miss Anna Kassubi, a trained nurse, detectives found her yesterday in the City Jail, where she is serving a sentence of thirty days for stealing a few articles from a Broadway department store. Since she has been in jail she has not written to her relatives and they were much alarmed by her "mysterious disappearance."

DOG ATTACKS CHILD.

Five-year-old Vivian Faust was attacked by a dog yesterday afternoon near her home at No. 1341 South Hill street. Her left cheek was lacerated before the animal was driven off by boys. The child was taken to the Receiving Hospital. Her parents are trying to find the owner of the dog.

If You Are in Good Form, Stay That Way.

Men, and Especially Women, Who Are Plump, Are Most Liable to Get Too Fat.

Many women, taking pride in getting plump and just a little over-normal weight, little suspect that they are cultivating what is bound to result in a serious overload of fat. They are teasing it on, and it will surely come, to rob the victim of her cherished beauty, grace and form.

There never was a beautiful fat woman, nor a handsome fat man. Beauty is seen only in normal people and often even in those who are really lean. One of the most wonderful things that Rengo does is to reduce the weight to perfectly normal, where the patient is neither too fat, nor too lean.

This means that it does not take off so much flesh that it makes you look "ragged," but it takes just enough off to make you appear in perfect form. The flesh will be evenly distributed all over the body, and you will weigh just exactly what you should naturally weigh.

One of the surest ways to keep from getting fat is to take a little "Rengo" every few days. Don't fear that it will drag off too much flesh, because it will not reduce you below normal. On the other hand, Rengo is a health builder and it has been known to positively put flesh on very thin people and build them up to perfect weight and form. This shows what a powerful regulator it is. It is a beauty keeper and a beauty maker.

There is nothing "just as good" as Rengo. For sale by all druggists at $1.00 per full sized box, or by mail prepaid, by The Rengo Co., 3257 Rengo Bldg., Detroit, Mich. The company will gladly send you a trial package free by mail, if you write them direct to Detroit; no free packages at drug stores.

For sale and recommended in Los Angeles by Owl Drug Co., 320 S. Spring St., and 5th and Broadway; also Hamburger's and Broadway Dept. Stores. Western Wholesale Drug Co., Wholesale Distributors.

THE KID'S CHANCE.

NELSON THINKS DALTON IS BEST.

PICKS HIM AS HIS SUCCESSOR WITH PROPER CARE.

Cyclone Thompson to Weigh Much More Than Los Angeles Boy, But Dane Is Confident That the Spaghetti Champion Will Break Up the Sycamore Cyclone.

[BY DIRECT WIRE TO THE TIMES.]

SALT LAKE (Utah) July 27.—[Exclusive Dispatch.] "Kid" Dalton of Los Angeles finished training yesterday for his twenty-round bout with "Cyclone" Johnny Thompson at Hot Springs, a few miles north of Ogden, Tuesday night. He looks to be in the pink of condition, and asserts that he was never fitter for a battle than he is now. He will be lighter than the Sycamore boy, as Thompson will tip the scales at about 138, while the Californian will not go much above 133. The boys will meet at catch weights.

"Battling" Nelson, who sparred with the Italian, picks him to win.

"Thompson talks of fighting me, but wait until Dalton gets through with him and he will not want to fight any one any more," said Nelson while here.

Nelson said to Dalton:

"If you take care of yourself you will be in my place before long."

MONEY SQUABBLE. GANS WANTS HIS SHARE.

[BY DIRECT WIRE TO THE TIMES.]

SAN FRANCISCO, July 27.—[Exclusive Dispatch.] The proposed conference between Promoter Jimmy Coffroth and Managers Benny Selig and Willus Britt did not take place tonight. Coffroth returned from Santa Cruz, but he was delayed and it was late before he appeared. Selig was the only man on the job, as Britt was not in evidence.

"No 50 per cent. for mine," said Selig, who had heard Britt had stated Coffroth would give the fighters 50 per cent. of the receipts. "I wonder where the other 20 per cent. is going. As I have said before, Gans wants a fight with Nelson, but he is not going to give the Dane the entire gate receipts just for a chance to regain the championship. When Gans was champion he was willing to let the other fellow have something, and we expect an even break."

ALL ON KETCHEL. ANOTHER STRONG FAVORITE.

[BY DIRECT WIRE TO THE TIMES.]

SAN FRANCISCO, July 27.—[Exclusive Dispatch.] In the first betting tonight that has prevailed on the Ketchel-Kelly fight slated for next Friday night, the champion was quoted a 2-to-1 favorite over the Chicagoan, with no Kelly money in sight. While the price is far from being a true one, there is no accounting for tastes and it is the opinion around Corbett's poolrooms that the price will take a further drop, 10 to 4 or 10 to 3½.

After the smash that the talent was subjected to in the Gans-Nelson fight, it is hard to see how they are willing to bet on Ketchel at those odds, but the poolrooms hve plenty of Ketchel money.

LONG DISTANCE SWIM.

Fifty-five-Year-Old Man Faces Heavy Tide, But Swims Twelve Miles Out to Sea.

[ASSOCIATED PRESS DAY REPORT.]

NEW YORK, July 27.—A swim of more than twelve miles was made yesterday by W. J. Duffy, a well-known deputy in the internal revenue department. Duffy's swim began at the Brooklyn bridge and ended a mile off Coney Island, in the face of a heavy tide that swept in from the lower bay.

Saturday's storm had stirred up the Atlantic and a savage tide was running all day, against which it was difficult even for launches to set their noses, and as a result Duffy's attempt to make a record swim had to be abandoned after he had forced his way along for four hours and twenty minutes.

Mr. Duffy, who is 55 years old, only a few years ago swam from the Brooklyn bridge to three miles beyond Shoals Light—fifteen and a half miles—in five hours and a quarter, and on a pleasant afternoon as a joke on some of the members of the Crescent Athletic Club, swam from the club landing to Norton's Point, more than three miles, fully clothed, including hat and shoes.

San Diego County

There is a real opportunity in San Diego county for the rancher who has a few hundred, or a few thousand dollars. Such a man can make a competence without as much effort as the average city vocation demands, while he enjoys the most delightful climate in the United States.

If an opportunity of this kind appeals to YOU, write for information regarding San Diego County and its resources, addressing John S. Mills,

Secretary Chamber of Commerce San Diego, California

Come to San Diego

To Spend Your Vacation

San Diego lies within easy reach of Los Angeles residents, and it offers attractions not to be found elsewhere. It has pleasure resorts famed throughout the United States—Coronado, La Jolla, Pacific Beach and Lakeside. Each one of these places has its special attractions. The Bay furnishes boating, bathing and fishing. There are a number of delightful trips to surrounding points of interest. And it is always cool. San Diego is every year becoming more popular as a summer resort.

San Diego has the best, the most abundant and the cheapest water supply of any city on the Coast.

WHERE HONOR IS DUE.

PREPARE TO RECEIVE AMERICAN MARKSMEN.

ARRANGEMENTS are under way for a welcome to the American rifle team, winners of the World's championship in England, now on its way to America. The Reception Committee appointed from the National Board for the Promotion of Rifle Practice, and from the National Rifle Association, through the courtesy of the Treasury Department has been tendered the use of one of the largest revenue cutters in the service, with which the rifle team will be met and taken from aboard ship at quarantine.

The reception and luncheon will be extended to the victorious riflemen on board the cutter, thus giving a fitting welcome to the experts who have brought glory and honor to the United States in the contests abroad.

The return of the team will be a great impetus to the Camp Perry matches. In all parts of the United States great preparations are being made by the army and navy, and by the different organizations of the National Guard and organized rifle clubs for the annual national rifle shoot to take place there, commencing Monday, August 24.

Two days, August 21 and 22, will be given up to preliminary team practice. The principal events taking place, in the order named, are the sixth annual matches of the national board for the promotion of rifle practice, open to teams of twelve men from any one of the following organizations: The United States army (one from the cavalry, one from the infantry,) the United States navy, the United States Military Academy, the United States Naval Academy, and the organized militia and naval militia of any of the States or Territories.

The new Springfield rifle will be used exclusively in this event. The ranges over which the firing will take place are 200 yards rapid and slow fire; 600, 800 and 1000 yards, slow fire; also one skirmish run.

The first prize in this match is the National Trophy, to be competed for annually, and $300 cash. There are six other prizes in accordance.

The national individual match is open to any member of any branch of military or naval service in the United States, the militia or any member of the National Rifle Association. The ranges and conditions are the same as for the team match, with 20 shots for skirmish fire, 10 shots rapid fire and 2 sighting shots and 10 record shots at each range for slow fire.

The prizes for this match are twelve gold medals and cash prizes of $300, twelve silver medals and the same number of bronze medals awarded in order of merit, also prizes for the highest scores in the slow, rapid, and skirmish firing.

The National Pistol Match, open to those eligible for the Individual Match, include: Ten shots slow fire at seventy-five yards, and in the timed firing, twenty seconds being allowed to each score of five shots; ten shots at twenty-five yards, and ten shots at fifty yards. In the rapid fire shooting eight seconds are given to each score of five shots, with ten shots at fifteen yards, and ten shots at twenty-five yards.

The U. S. Service pistols, Colts or Smith and Wesson, 38 caliber with a trigger pull of not less than four pounds, are to be used. Medals and cash prizes to the amount of $250 are to be awarded to the winners of this match.

The events of the National Rifle Association taking place prior to the National Matches commencing August 14 and lasting until August 20 comprise the Championship Company team match at 200 and 500 yards, 200 yards interclub match, life members match, 200 and 60 0yards; the State Secretaries' match at 400 yards; the press match at 500 yards; the individual long range tyro match at 1000 yards; championship revolver match, and the Championship Regimental Skirmish match, also a 200 and 600 yard match; the Wimbledon Cup match with twenty shots at 1000 yards, open to any citizen or resident of the United States; the Leech Cup match with seven record shots at 800, 900 and 1000 yards, open to everybody; the Herrick trophy match at 800, 900 and 1000 yards, open to any military team in the United States service or in the militia.

The President's match completes the list of fifteen events held by the N.R.A. This event includes a skirmish run of twenty shots, 200 and 600 yards' slow fire, 200 yards rapid fire, and 800 and 1000 yards slow fire.

The Ohio State Rifle Association and the Ohio National Guard have fifty-three separate events, which will complete the programme. The Camp Perry range, comprising 400 acres, is one of the best equipped ranges in the United States, was tendered by the State of Ohio for the use of the nation for the coming matches. Camp quarters have been arranged for, accommodating a small army, and preparations made for treating the competitors royally.

It is confidently expected that this shoot will be one of the most, if not the most successful, national competitive shoot ever held in the United States. More than $5000 in cash prizes and numerous medals are to be given the winners.

The California National Guard will be represented by a team, which is expected to bring honor to the State, as there are many excellent marksmen among their members.

The Southern California Rifles are members of the National Rifle Association, but owing to the delay in securing the Springfield rifles, they will be unable to send representatives to Camp Perry this year.

PASADENA MAN LOSES. NORTHWEST CHAMPIONSHIP.

[ASSOCIATED PRESS NIGHT REPORT.]

VANCOUVER (B. C.) July 27.—Bernard P. Schwengers of Victoria, holder of the mainland lawn tennis championship, successfully defended his title in the final game of the annual tournament of the Vancouver club this morning, when he defeated L. R. Freeman of Pasadena, Cal., the former champion.

Four sets were required to decide the honor and Schwengers's greater staying powers won for him. The hard pace told on Freeman in the last set and he was unable to make any defense against his opponent, Schwengers making a clean sweep of the game, winning 6-0. One game was a love set.

Schwengers takes the challenge cup for keeps as a result of his win, this being his third successive victory.

SOCCER FOOTBALL PLANS.

Manager Shedden Begins Active Operations for Schedule of Games in the Fall.

Plans are being made for the soccer football season by Alex Shedden, manager of the Rangers, and it is expected that the game will be popularized this fall and winter. Practice probably will begin in September, and the first games be played in October.

Probably there will be four teams in Los Angeles, one of which may represent the beaches. A league will be formed and a regular schedule of games played. If the sporting public takes to this style of football, it is proposed to have big games with San Francisco and other cities which may have teams.

The Rangers have elected a new set of officers, which include the following: C. C. Jarvis, president; Alex Shedden, manager; Dave Sheppard, secretary and treasurer; Albert Lees, recording secretary; Archie Mitchell, captain; John McCombe, Arthur Ferrard and George Low, executive committee.

JUNTA PATRIOTICA.

The Junta Patriotica, a local organization composed of Spanish-Americans, will hold its annual meeting next Sunday, at 3 o'clock, at No. 421 New High street. The public is invited to attend.

THE VAMPIRE.

PITTSBURGH FIRES NAN PATTERSON.

HER ORGIES WITH A PIG IRON MAN PUBLIC NUISANCE.

Ex-Chorus Girl, Three Times Tried for Murder, Given a Choice of Going to New York Workhouse or Leaving Smoky City, Never to Return.

[BY DIRECT WIRE TO THE TIMES.]

PITTSBURGH (Pa.) July 27.—[Exclusive Dispatch.] Nan Patterson, the Florodora girl, tried three times in New York for the murder of Caesar Young, has, at the request of the Pittsburgh police, left this city and promised never to return.

Nan did not go until she was shown how easy it would be to send her to the workhouse for a year's time, where she would have to scrub floors—then she weakened and went.

The chasing of Nan took place last Saturday afternoon, but the police did not make it public until today.

The ex-chorus girl, who has been flying high and fast in Pittsburgh since her release from the Tombs in New York, appeared to have gone too far with a Pittsburgher, whose name has been prominent in the pig-iron world. She is alleged to have broken him with her extravagancies, and his wife, fearing that Nan might take a shot at her husband, too, now that he is "broke," last Saturday went to the police and made formal complaint against Nan.

Detectives Lally and Neff found the former Florodora girl living in splendor at a downtown hotel, and at once ordered her to come with them to the Police Station. She came under escort, and was ushered into the presence of acting Chief of Detectives John Roach, who told her plainly that she was making too free with the husbands of other women, and that Pittsburgh would do well without her, and that she must leave the town at once.

The young woman, who has found things very easy here, demurred and bitterly railed against the curtailing of her privileges, but the police say she left town immediately.

The police find that Nan Patterson figured in most of the orgies which have astounded the natives in and around Pittsburgh in the last two years. It is asserted that she attempted the life of the same man whose wife has now been instrumental in driving her out of Pittsburgh.

On being refused some favor by "the angel," Nan is said to have taken a large pin out of her hat and made an assault on him. He was rescued by some friends.

No Change in Hower Contest.

CAMBRIDGE SPRINGS (Pa.) July 27.—(Exclusive Dispatch.) The five cars with perfect scores in the 1908 tour for the Hower trophy arrived at Cambridge Springs from Buffalo at 1:52 o'clock this afternoon without a mishap and still with perfect scores. They leave Hotel Rider tomorrow morning at 8 o'clock for Pittsburgh.

Light and Crisp

Post Toasties (Formerly called) Elijah's Manna

melt in the mouth, turning the sweetness of corn into a delight—

"The Taste Lingers."

Made by Postum Cereal Company, Limited, Battle Creek, Mich.

THE CITY IN BRIEF

"Help! Police!"

NEWS AND BUSINESS.

Injuries Less Serious.

R. B. Young, the architect, who was injured while getting off a car at Ocean Park Saturday evening is now conscious and his injuries are not as serious as they appeared at first.

Runaway Youth Caught.

Daniel Thomas, who escaped from the Sherman Institute at Riverside several days ago, was found in Los Angeles yesterday by the police and booked at Central Station. The young man will be sent back to the school today.

Examinations for Teachers.

At the examinations held in the Polytechnic High School building yesterday, by the County Board of Education, eighty-four applicants for grammar school and special certificates appeared. This is a fair average of the number applying each year. The examinations will continue each day this week at 8:30 a.m.

Seeks and Finds.

T. Yakura, the Japanese, who threw himself in front of a Santa Fé train Sunday morning, died at the County Hospital yesterday. An inquest will not be held until tomorrow. The Japanese apparently sought death beneath the wheels, as he had every opportunity to avoid being crushed by the engine.

Death Natural.

Mrs. William Pursell, widow of William Pursell, who died in his room at Fifth and Main streets Saturday night, has taken charge of the funeral arrangements. The body will be cremated at Evergreen Cemetery today. There was an inquest at Pierce Bros. morgue yesterday, and the cause of death was found to be fatty degeneration of the heart.

Phillips to Fight.

"Doc" W. S. Phillips, promoter of paper townsites, and under indictment by the Federal grand jury in Illinois, charged with using the mails for fraudulent purposes, intends to make a strong fight against removal to the East, his attorneys state. He appeared in the Federal court, yesterday, and the preliminary examination before the commissioner was set for August 24.

Complains Against Neighbor.

Pistol shots, loud shouts, and the singing of comic songs which J. H. Ellis of No. 721, says he heard at midnight caused him to rebel. With wrath written all over his face he applied for a complaint against his neighbors, Mr. and Mrs. Patrick Symonds, yesterday. The man and wife are charged with disturbing Ellis's peace. The finale will be a police court trial.

Search for Relatives.

The body of John O'Brien, the University of Utah graduate, who shot himself through the head in his room at No. 1240 South Grand avenue Saturday, will be kept by Pierce Bros. several days. Efforts to locate relatives have failed. Several days before his death O'Brien secured $5 from the Associated Charities. He was 38 years old, and was not known in this city.

Lanterman Appeal Argued.

Ten criminal cases came up for argument before the Second District Court of Appeals, yesterday. Attorneys J. W. McKinley and Henry J. Stevens appeared on behalf of R. S. Lanterman, former Coroner, who was sentenced to one year in State's prison upon conviction of falsifying his accounts. Deputy Attorney-General George Beebe replied in behalf of the people and the case was finally submitted on briefs. The other criminal cases were mostly those appealed from other counties.

Will Speak for Medal.

On Thursday at 2 o'clock, a matron's silver medal oratorical contest will be held in the First Methodist Church, under the auspices of the Women's Christian Temperance Union. "What Matters It to You?" will be the subject of Mrs. Ella Hunt; Miss Elizabeth Bushyager will declaim, "Patty Ryan Demands Her Rights;" Miss Hazel R. Mead, "Rum's Tragedies;" Mrs. Jennie Longuevan, "The Father's Prayer;" Mrs. Anna Gray and Mrs. Jennie Lindley are also on the programme.

Sunday-school Workers to Gather.

Hugh C. Gibson, general secretary of the Southern California Sunday School Association, is completing arrangements for the State Sunday-school convention, which will be held at Pomona, probably on October 6, 7 and 8. He has secured the services of W. C. Pierce, one of the international workers for the convention. Mr. Gibson will go north with his family next week and spend a couple weeks at El Pismo Beach for his summer vacation. Miss Meme Brockway, State superintendent of primary work, will go to Mt. Hermon next week, as a member of the faculty of the Summer School of Methods.

Trip for Visitors.

Supreme Chief Ranger John J. O'Grady of the Foresters of America and Daniel Teare, Grand Chief Ranger of California, and their party, were given an enjoyable trip yesterday by the local courts to the beaches and other points of interest. A special car was provided by the management of the 168-mile Tilton trolley trip and a fine dinner was served at Alamitos Bay. Visits were paid to the Los Angeles Ostrich Farm, San Gabriel Mission, Indian Village, Long Beach and other places of interest. The high officials expressed themselves as delighted with the all-day trip and marveled at the summer weather.

FAVORS WHIPPING POST.

Recalcitrant Husbands Should Be Flogged and Put to Work, Says Assistant City Prosecutor.

The whipping post for recalcitrant husbands has another advocate. Assistant City Prosecutor Guy Eddy would flog wayward non-providers if he had his way. He declares that if the cowards who desert helpless women were publicly thrashed his office would have less trouble in securing aid for the wives who suffer.

After whipping them, Eddy would set them to work on a farm, where their earnings would go into a common fund to be used to help the deserted wives and mothers. These drastic measures are the only means, Eddy declares, that are now left to make good husbands of bad. He says he will suggest the whipping post to the City Council as a means of bringing the men to time.

Joseph Briones, who deserted his girl wife, will have a chance to plead at 3 o'clock Friday afternoon. In the meantime, Eddy, who has charge of the case, is gathering evidence against the young husband. A warrant for Briones's arrest was issued several weeks ago, but the police could not serve it because the twenty-year-old husband was out of town. His fifteen-year-old wife is in a delicate condition, and is in need of nourishing food.

When Briones is said to have heard of the warrant he went to Oxnard. His desire to be with his father caused him to return to the city every Saturday night. The police learned of this, and captured him two days ago.

There are several other cases of wife desertion pending in the Justice courts, and Eddy declares he is helpless to do more than secure light jail sentences for the neglectful husbands. The women, in the meantime, have no means of support, and the placing of the husbands in jail leaves them in even a worse plight.

PERSONAL.

C. A. Griffeth, a planter of Canton, Mo., is staying at the Westminster.

Dr. C. A. Shepard, a Needles physician, is registered at the Hollenbeck.

W. F. Dermont, owner of lumber mills and yards at Williams, Ariz., is a guest at the Van Nuys.

Henry Baher, an importer of oriental goods of Seattle, is staying at the Alexandria.

F. B. Lanie, general merchandise dealer of Clifton, Ariz., is sojourning at the Hayward for a few weeks.

William F. Spring, a machinery manufacturer of San Francisco, is at the Nadeau while transacting business here.

Gen. H. G. Otis has been ill for three weeks, confined to his house most of the time. He is under the daily care of Dr. Wernigk.

J. V. MacHose, a prominent New York City club man, is registered at the Westminster while visiting Los Angeles friends.

J. H. Stevenson, hotel proprietor of Kern City, and his wife, are registered at the Nadeau, after having spent several weeks at Long Beach.

George W. Gamis, a manufacturer of chemicals of Philadelphia, is a guest at the Angelus during a business trip here.

Horace Pomeroy, the new manager of the Black Hills mines of Mexico, is staying at the Van Nuys. He is in Los Angeles on business.

W. P. Horner, chief inspector of the dining car service of the Southen Pacific on this division, is staying at the Hayward.

W. B. Lewis, an attorney of East Liverpool, O., with his wife, is a guest at the Westminster while on a first visit to the Southwest.

Roy P. Curtis, a Denver capitalist, heavily interested in mines at Daggett, arrived at the Hayward yesterday from his properties.

A. G. Patton, local mine operator, returned to the Nadeau yesterday after a month's absence, during which time he was in the City of Mexico looking after mining interests.

P. J. Moran, the Salt Lake contractor who is bidding on the construction of the Jawbone section of the Los Angeles aqueduct, is a guest at the Alexandria. His three sons, Curtis P., P. J., Jr., and Edward, are with him.

George T. Cline, former deputy customs collector here, has gone to London and Edinburgh, in the interest of the estate of his uncle, Col. George T. Cline of Chicago. He is one of the trustees of the estate.

Julius Dittmar, secretary of the Stollwerk Bros. Chocolate Company of Cologne, Germany, the largest dealers in chocolate in the world, is registered at the Lankershim after a leisurely trip across the continent. He will leave today for Japan.

Dr. Archibald Dann, a practicing physician of Rochester, N. Y., accompanied by T. B. Dunn and William W. Armstrong, capitalists, is a guest at the Alexandria. The party is here to look into the general business situation with a view to locating.

Pierre de Montmaitre and Gaston Chauvigny, both from Marseilles, France, are registered at the Lankershim. They will leave today for Yosemite Valley, after having visited a few of the principal points of interest here.

E. M. Rogers and his brother, A. B. Rogers, owners of the North Star mines of Arizona, whose offices are on Wall street, New York, arrived yesterday at the Lankershim from their properties, where they inspected new machinery and other improvements.

BREVITIES.

To Let—Handsomely fitted office and exhibit spaces or desk room, also basement, in premises occupied by new branch office of The Times at 331 S. Spring st.; splendid location; suitable for California products display and well adapted for headquarters of excursion, steamship or railroad enterprises. Established information bureau now conducted in connection. For particulars and rental cost, apply on premises, or to Manager's office in the Times Building.

The only woman occulist in Los Angeles. Dr. Gertrude Beebe, eye specialist, late of staff Manhattan Eye Hospital, New York City. Scientific examinations. Consultations free. 306 Mason building, Fourth and Broadway.

For one week we will sell $2.50 and $3 eyeglasses and spectacles for $1. Fitted to your eyes by State-Registered optician. Clark's Optical Parlors, 204 S. Broadway, near Second street.

Stop at United States Hotel. Remodeled and newly-furnished. Finest rooms at most reasonable prices. Try new Milano restaurant; excellent service, in hotel building.

W. Fred Stahl, M.D., eye, ear, nose and throat. Eyes examined for glasses. Room 202, Bryson bldg., cor Second and Spring. Hours, 9 to 4; evenings, 7 to 9.

Sample shoes at half price. All my white canvas oxfords, $1 a pair; values up to $3.50; 5th floor Merchants' Trust Bldg., 207 So. Broadway.

Fire insurance. Dwelling rates. A. A. Allen's Insurance Agency, Wilcox Building. Established 1889.

For samples, artistic home views, interior, exterior, call. Com. Photo Co., Boyle 575.

Lewis's Single Binder, the famous straight 5c cigar—annual sale 9,000,000.

Furs remodeled. D. Bono, 324 S. Bdwy.

Sample shoes. Top floor. Bryson Blk.

VITAL RECORD

BIRTHS. DEATHS. MARRIAGES. DIVORCE.

Deaths.

KEPNER. In this city, July 27, 1908, Martin L. Kepner, a native of Indiana, aged 39 years. Funeral from the chapel of Robert L. Garrett & Co., No. 1237 South Flower street, Wednesday, July 29, at 10:30 a.m. Interment, Rosedale Cemetery.

TUCKER. In this city, July 27, John L. Tucker, age 67. Funeral from chapel of Overholtzer-Mills Co., Pico and Grand, Wednesday, July 29, at 10 o'clock. Interment Inglewood Park, by car.

ALLEN. At the family residence, 468 S. Eastlake avenue, July 26, Auguste C., husband of Anna M., father of Mrs. Dan Long, Mrs. Scott Claberg, Aurl, Auguste, Bessie, Walter, Laura and Louie Allen; a native of Louisiana. Funeral from residence Tuesday morning at 10 o'clock. San Francisco, San Jose and Seattle papers please copy.

BARTLETT. Clarisa P., July 27, age 70 years. Native of Ohio. Private burial 2 p.m., Wednesday, July 29, from Pierce Bros. parlors, Interment Forest Lawn Cemetery. (Cincinnati papers please copy.)

BARKER. In this city, July 25, O. J. Barker of the firm of Barker Bros. & Co., age 52. Funeral will be held from the chapel of Pierce Bros. & Co., 310 S. Flower st., July 30. Hour to be announced later. Interment Pasadena.

BOOTH. In this city, July 24, Mathew Booth, aged 72. Funeral from the parlors Pierce Bros. & Co., 310 S. Flower st., July 28, at 10 a.m.

COX. In this city, July 26, Elmer E. Cox, aged 42. Funeral services will be held at the chapel of Pierce Bros. & Co., 310 South Flower st., July 28, at 9 a.m.

MELSTED. In this city, August Melsted, aged 70 years, a native of Denmark. Funeral Wednesday, July 29, from Butcher's funeral chapel, No. 842 South Figueroa street, at 2 o'clock. Friends invited. Interment private.

NOWLIN. At Selma, Cal., July 26, 1908, George W. Nowlin, aged 65 years. Funeral services at the residence, No. 2637 Kenwood avenue, Tuesday at 4 o'clock. Interment, Rosedale.

Marriages.

OWEN-ERSKINE. George W. Owen, aged 36, a native of Colorado, and Anna H. Erskine, aged 25, a native of Colorado; both residents of Redlands.

ANDERSON-BEGNETTO. Clyde W. Anderson, aged 24, a native of Illinois, and Cosy E. Begnetto, aged 21, a native of California; both residents of Los Angeles.

DUNCAN-COLLINS. Harold C. Duncan, aged 23, a native of California, and Helen L. Collins, aged 23, a native of Canada; both residents of Los Angeles.

OWEN-MILLER. Enoch Owen, aged 42, a native of England, and Mathilda Miller, aged 40, a native of Ohio; both residents of Los Angeles.

M'DARMOTT-MURPHY. James McDarmott, aged 39, a native of Ireland, and Margaret Murphy, aged 35, a native of Ireland; both residents of Rosecrans.

MARVIN-M'DOUGALL. William B. Marvin, aged 31, a native of Chili, and Priscilla McDougall, aged 25, a native of Ohio; both residents of Pasadena.

BLENNER-M'CONNELL. Philip W. Blenner, aged 26, a native of England, and T. May McConnell, aged 22, a native of Iowa; both residents of Los Angeles.

GRETZ-UNZEITIG. Michael Gretz, aged 29, a native of Austria, and Mary Unzitig, aged 23, a native of Austria; both residents of Los Angeles.

CASE-THOMPSON. Walter H. Case, aged 25, a native of Kansas and a resident of Los Angeles, and Ethel C. Thompson, aged 22, a native of Iowa and a resident of Long Beach.

GAYLORD-M'DONALD. James M. Gaylord, aged 24, a native of Connecticut, and Lenna McDonald, aged 23, a native of Ohio; both residents of Pasadena.

JACOPETTI-GALLI. Vincenzo Jacopetti, aged 25, a native of Italy, and Filiena Galli, a native of Italy; both residents of Los Angeles.

GREENFIELD-LEE. Horace W. Greenfield, aged 25, a native of England, and Annie V. Lee, aged 19, a native of Ireland; both residents of Los Angeles.

BATTY-MOORE. Frederick A. Batty, aged 22, a native of England and a resident of Santa Barbara, and Ada R. Moore, aged 18, a native of Canada and a resident of Pasadena.

PULLEN-HORTON. Robert Pullen, aged 43, a native of Tennessee, and Mamie Horton, aged 23, a native of Texas; both residents of Los Angeles.

PREICHMANN-OGATIN. Max O. Preichmann, aged 33, a native of Germany and a resident of Alhambra, and Josie Ogatin, aged 26, a native of Austria and a resident of Los Angeles.

Divorces.

SUITS. W. E. MacCoy against Susan S. MacCoy; Ira C. Darr against E. L. Darr; Nellie Evans against W. A. Evans; C. Phelps against Mary Phelps; Ada E. Wilson against C. R. Wilson; Norah Winter against Joseph Winter; Essie Donaghy against F. Donaghy; Maude M. Farnsworth against G. S. Farnsworth.

DECREES. Norah Burks against T. Burks.

THE NEW GERMAN SILVER PURSES
$5 and $6 Values..... $3.75
They are the fashionable new combination purses and card cases. Very pretty and classy, made with chain handles, to carry on the wrist. They are of German silver, heavily plated and sterling silver, beautifully engraved and pretty; enameled and plated and beautifully finished. Silk lined and beautifully finished. Regular $5 and $6 ones today, $3.75.
GENEVA Watch & Optical Co. 305 S. Broadway

Zinfandel Table Wine
75c a Gallon Grades on Sale 50c
Southern California Wine Co.
Phones Ex. 16; Main 332
518 So. Main St. 744 So. Spring St.

"SIEGEL'S—WOMEN'S—CHILDREN'S WEAR"
Myer Siegel & Co.
251-255 SOUTH BROADWAY
Sale of Women's Undermuslins
This week, the closing week of our semi-annual sale and all this week unusual opportunities are afforded to every woman.
The selections are replenished and very wide—prices are very reasonable and as low as at the brim of production.
Qualities, styles and workmanship—the best to be had in undermuslins.
Night gowns at 95c, $1.20, $1.45, $1.85 and $2.35.
Corset Covers at 45c, 75c, 95c, $1.25, $1.45 and $1.75.
Chemises at $1.00, $1.45, $1.85, $2.20, $2.65 and $3.25.
Drawers at 85c, $1.00, $1.25, $1.45, $1.95 and $2.45.
Skirts at $1.85, $2.45, $2.85, $3.35, $3.85 and $4.65 up.
"SIEGEL'S FOR WOMEN'S AND CHILDREN'S WEAR"

Going Anywhere?
Then you need one of our 3-ply Elm Trunks. The best in the West.
G. U. WHITNEY'S TRUNK FACTORY
228 S. Main Street.

$1.25 Hardwood Dining Chairs. Big values at .. 70c
COLYEAR'S
509-511 South Main Street

Prices Pruned Profits Forgotten
To keep our sales on the run we've got prices "on the run." Both are fast leaving us. But our high standard of quality still clings to us even though this
Semi-Annual Clearance Sale
is making to measure
Our choicest $35, $32.50 and $30 Summer Suitings for $24.00
—or our best $27.50, $25 or $22.50 Suitings for $19.00
Brauer & Krohn
"Tailors to Men Who Know"
Three Stores
128-130 S. Spring St. 114½ S. Main St.
Fifth and Spring Sts.

$4.95
A Dresser Worth $8.00
YOUR CREDIT IS GOOD
SOLID OAK DRESSER, golden oak finish, in assorted patterns. Every one of these Dressers worth $8.00. It is a wonderful bargain. Choose yours at $4.95
Eastern Outfitting Co.
620-6 South Main Street
Adjoining Huntington Building

Vacation Eh?
Take along sketching outfit—consisting of umbrella, collapsible stools and easels suitable for outdoor work. We are headquarters for water color and oil boxes.
Bring home with you a bit of mountain or sea.
Sanborn, Vail Co.
347 So. Broadway

EDELWEISS CREAM
Will Fix That Sunburn
It is soothing and healing—takes out all the burning and smarting. Makes the skin soft and velvety and delightfully clear. Take it with you on your vacation 25c

EUTHYMOL TOOTH PASTE Today Only 10c
Boswell and Noyes prices are always lowest. Comparison proves it.
La Blache Powder.30c
Garfield Tea 20c
Rubifoam 15c
Allcock's Plasters.10c
Spiro Powder.....20c
$1.00 Bromo Seltzer 75c
50c Camelline.....35c
Boswell & Noyes
3rd and Broadway

Cemeteries.
INGLEWOOD PARK
Los Angeles' Most Beautiful Cemetery
Superintendent's phone—A9503.
Office, 306-7 SECURITY BLDG.
Phones—F3303. Main 4659.

Veronica for Constipation, 50c.
Veronica for kidneys. 50c.
Connell Company, Funeral Directors.
1851 S. Grand ave. Telephone M. 5455; F2455.

THE DAYLIGHT STORE. BOTH PHONES EX. 132
Jacoby Bros.
331-333-335 South Broadway.
"SOMETHING NEW EVERY DAY"

Pre-Inventory Glove Specials
Kayser's one-star regular 50c quality.
Kayser's two-star regular 75c quality.
Kayser's three-star regular $1 quality.
$1.50 16-button Milanese silk, double finger tip gloves, a pair.....
Buy all you want. No telephone or

Pre-Inventory Week
An Unparalleled Week of Startling Price Reductions

2000 LINGERIE DRESSES
Pre-Inventory Prices at Half and Less
Over 700 fine dresses in over fifty different styles; princess, jumper and two-piece effects; all shades; all dresses that sold at $10, $12.50 and up to $15. Your choice today at..... $5

Lingerie Waists $1.95
Values $3 to $5
Thousands of beautiful waists that were sold regularly up to $5. Your choice today while they last at..... $1.95

Grand Pre-Inventory Clean-Up
In the Most Desirable and Seasonable Wash Goods at 9c a Yard
10c, 12½c, 15c, 20c and 25c figured lawns, batistes, organdies and dimities.....
20c white figured swisses.....
15c white stripe dimities.....
20c white cross-bar muslin.....
15c and 20c white India linon.....
15c and 20c white Persian lawn.....
9c Yard
15c Old Glory long cloth
20c linon suiting.
15c ginghams.
15c chambrays.
15c kimono cloth.
15c silkoline.
12½c challies.

Pictorial Review Patterns 10c and 15c
VILLE DE PARIS
317-325 SO. BROADWAY 314-322 SO. HILL STREET
A. FUSENOT CO.
Sole Agents For Reynier Gloves

Semi-Annual Clearance Sale
Children's Wash Dresses
At Greatly Reduced Prices
Ages 2 to 6 Years:
$1.50 Suits $1.00 | $2.25 Suits $1.75 | $3.50 Suits $2.50
Ages 6 to 12 Years:
$3.50 Suits $2.25 | $4.50 Suits $3.25 | $6.00 Suits $4.75
These Dresses are in pretty styles for youngsters—made from Ginghams and Chambrays, daintily trimmed. Colors are blue, pink, tan, ox-blood, checks, etc. The prices named above are merely to give you an idea of the reductions offered. All other suits in the lot are reduced proportionately.
Peter Pan Sailors and Guimpe Dress... white, blue, tan, plaids, pink, check... Splendid opportunities are available in the lot—the prices above being merely examples. The lot includes several... Suits with white hand embroidered... formerly selling at $14.50—now... $8.50.

Childrens' Wash Hats Half Price
Lingerie Hats, lace, embroidery and ribbon trims. Sizes for children of from 2 to 14 years—ribbons in pink, blue and white. Regularly $2.00 to $5.50. On sale at half price.

Childrens' Norfolk Sweaters
We have just received some medium weight Sweaters, for children of from 6 to 12 years. They are open neck style, in white and red. Just the thing for cool evenings at the beach or mountains. Price $3.00.

Childrens' Tams Reduced
Special prices for... Tam O'Shanters. In... washable, in white or... linen shades, at 45c... $1.25 Tams in the... rials, but of a better... duced to 75c each.

Long-Wear Shoes For Sturdy Boys
Natty Styles—like Papa wears. Real leathers of Cummings' Quality. Real Economy in such shoes, they lessen the boys' shoe bills. Worth your trial. $2.00 $2.50 $3.00
Slipper Special
Women's Strap and Ribbon Tie Styles
3 Styles in the lot—Positively the best Slipper Snap in town
Values to $3 at $1.50
Cummings Shoe Co. 551 So. Broadway

CHEAP SUMMER FUEL
"L. A. GAS"
We are supplying our consumers with the PUREST GAS and BEST SERVICE possible.

Alveolar Dentistry
We have a book on our new method of Dentistry which you should read.
It's free for the asking. Consultation and examination absolutely free. Call or address
REX DENTAL CO.,
Room 203 Severance Building.
Cor. 4th and Main, Los Angeles.

Japanese Bazaar
THE YAMATO, Inc.
635 to 637 S. BROADWAY.
We always serve you free with tea and cake in our pretty tea garden.

50c Large Jar
Scott's Oxpema SALVE
Instantly relieves and cures all chronic skin diseases. Recommended by physicians. SOLD BY DRUG CO.'S STORES.

ARNOTT
WAGONS FARM MACHINERY VEHICLES HARNESS
ARNOTT & COMPANY, INC.
112-114-116-118 South Los Angeles St.

Our Shampooing
Benefits the hair and scalp as well as it cleanses. Hair dried by sun or hot air.
Bennett Toilet Parlors
N. E. Cor. Fifth and Spring

IT WILL PAY
Any one contemplating building, to visit our show room, 720 South Olive street.
WESTERN ART TILE WORKS,
Factory, Tropico

...rial Section.
...—LOCAL SHEET: 12 PAGES

Los Angeles Daily Times

California del Sur.
CITY AND COUNTRY.

...TH YEAR. TUESDAY MORNING, JULY 28, 1908. On All News Stands, Trains and Streets, 5 CENTS.

...ESDAY, JULY 28.

...Pre-Inventory Glove Specials

...'s one-clasp regular 50c quality...
...'s two-clasp regular 75c quality...
...'s three-clasp regular $1 quality...
...12-button Milanese silk double...
...finger tip gloves, a pair.....
...buy all you want. No telephone orders.

...Clean-Up ...sonable Wash ...rd

15c Old Glory long cloth.
20c linon suiting.
15c ginghams.
15c chambrays.
15c kimono cloth.
15c silkoline.
12½c challies.

Sole Agents For Reynier Gloves

...nce Sale ... Dresses ... Prices

6 to 12 Years:
$4.50 Suits $6.00 Suits
$3.25 Suits $4.75

...rs and Guimpe Dresses, ... plaids, pink, checks ... ...ities are available in ... above being merely a ... lot includes several ... hand embroidered ... at $14.50—now priced ...

Childrens' Tams Reduced

...ecial prices for Children ... Tam O'Shanters. 75c Tams ...rshable, in white or ... ...ous shades, at 45c. $1.00 ... $1.25 Tams in the same ... ...ials, but of a better ... ...uced to 75c each.

GREAT REDUCTION ... Corner ... Gift ... ...this month. A reduction of ... per cent. on these ... Call and see us. WAITE ... COMPANY, 1322 S. Grand ... corner of Pico.

UNIQUE ... Cloak and Suit ... 325 South ...

...largest Dental Office on the ... and Spring ... DENTISTS ... 436½ Broadway ... Open Evenings Till 9. ...

THE NEW ... For Women ... The Knicker ... 325 So. Broadway

N. B. Blackstone Co.
310-320-322 BROADWAY DRY GOODS PHONES A 1252 Main 1252

Between Third and Fourth Sts.

1-3 to 1-2 Less
On All Linen Suits

...nearly three months of summer weather ahead of us, we ...decided to close out our stock of Linen Suits at actual ...sacrificing prices—25 to 33 1-3 per cent. under regular.

$25.00 Suits for $12.50 — $65.00 Suits for $32.50
$39.00 Suits for $19.50 — $32.50 Suits for $16.25
$35.00 Suits for $23.25 — $39.00 Suits for $26.00

(Second Floor.)

...$3.50 Skirts $2.75
...white Indian Head ... the new full plaited ... splendidly made and ... easily worth $3.50 of ... money. 34 to 37-inch ... special today $2.75.
(Third Floor.)

$3.50 Blankets $2.50
This week we will sell one hundred pairs of good, firmly woven silver gray wool mixed blankets, full 11-4 size, fancy border at a saving of one dollar a pair; $3.50 values for $2.50.
(Fourth Floor.)

Damasks, Napkins, Towels
Last Week of July Clearance Sale

...this week linen prices will go back to normal. Look to ...future needs; such values will not soon again be offered.

$1.00 Damasks 85c — $2.75 Napkins $2.25
$1.25 Damasks $1.10 — $3.00 Napkins $2.50
$1.50 Damasks $1.25 — $4.50 Napkins $3.90
$2.00 Damasks $1.65 — $6.50 Napkins $5.50

...result of this July sale we have left numerous remnants ...ble Linens; half dozens of napkins and odds and ends of ...most desirable linens, all of which we will close out ...ck, regardless of cost or former selling price.

Bargains in Scarfs and Centers

...inal hand embroidered pieces, some slightly soiled and ...ed from showing, reduced in this way:

$1.75 Pieces $1.25 — $4.00 Pieces $2.25
$3.00 Pieces $1.75 — $5.00 Pieces $2.75

...h, Sheetings and Pillow Casing at Money Saving Prices
(Main Floor.)

...e New ...—Victor Records

...Records to suit every musical taste in this month's Victor issue. ...ir numbers that will prove popular are a Mandolin and Guitar duet ...ed Butin, a couple of new instrumental Records, played by an ...wood-wind and string combination—"Alice, Where Art Thou," and ...ner Chair." Among the Red Seal Records are two duets by Eames ...d Caruso, and "The Musetta Waltz" from Boheme, sung by Viafora.

Buy Them Here Today

...on sale today in our Talking Machine Department—take ele... floor. We also offer the new August Edison Records in complete ... Buy your Records today.

Victor-Victrola in the Victor Victrola is reached Talking Machine perfection. This is the Victor ...ure feature eliminated, all mechanism concealed in a handsome Ma... ...ished. By means of small doors the volume of tone can be regulated ...ht, as desired. We invite you to come and hear the Victor Vic... ...rices $20 to $200.

...eo. J. Birkel Company
Steinway, Cecilian and Victor Dealers.
345-347 South Spring St.

HUDDEL

You Cannot Pay More

We have just one price. We guarantee that when coming to us you ...ot accepted. We also guarantee that no better work ...be had anywhere at any price.

...your work done for the prices advertised here. No other price ...

...and crowns, $5.00; best porcelain (white) crowns, $5.00; ...bridge work, extra heavy, $5.00. Our roofless plate does away ...with the rubber that covers the palate. Fillings, gold, silver, platina, ...at reasonable prices and guaranteed. We have the best ...office in the city.

Dr. W. F. Huddel
Reliable Dentist

...y, Cor. Second, over Drug Store—Front rooms, 202-3-4.

To Let, For Sale or Exchange

THIS COTTAGE
146 Frazier Ave.

Two Small Cottages

TEN APARTMENTS

...R. GRIFFIN Ocean Front & Hollister Ave. OCEAN PARK

...n's Clothing
Clothes for Men and Young Men
DESMOND'S
Corner Third and Spring Streets

KIND FATE.

QUICK RICHES SURPRISE HIM.

Miner, Scout and Ranchman Well Remembered.

Uncle He Never Saw Leaves Nearly Million.

Estate Soon to Be Divided Among Five.

Isaac Lowthian was surprised yesterday with positive proof that he is one of the heirs of an old bachelor uncle whom he never knew, and he will soon possess a fortune of over $100,000, or one-fifth of the estate of the late Edward McGirk of San Diego, an estate consisting of improved property in the southern city and in Santa Barbara, valued at over $750,000.

Mr. Lowthian, who is a guest at the Natick, is a ranchman near El Centro, in the Imperial Valley, and yesterday he asserted that he will never again raise cantaloupes for a living. He owns a large ranch in the valley, stocked with cattle, which he fattens on alfalfa, but melons have been his principal crop.

It was by accident he learned of his right to share in the thousands of the pioneer, who died last year. One day he noticed in a copy of The Times an item recording the death of Edward McGirk. The name seemed familiar, and he recalled that it was the maiden name of his mother.

Lowthian immediately began correspondence with his relatives in Howard county, Missouri, and yesterday the news came that Edward McGirk was in truth the brother of his mother, that he had died, leaving his great fortune to his nearest relatives, and that the nephew is one of five heirs.

FORTUNE AND ROMANCE.

One of the principal items of the McGirk estate consists of a row of substantial stores on Fifth street, between D and E streets, San Diego, assessed at $300,000, and approximately worth twice as much. Lowthian also asserts that there is valuable property centrally located in Santa Barbara.

There is a long and interesting romance behind the McGirk fortune. Born in Ireland, Edward found himself on a farm in Howard county, Missouri, about the time of the '49 gold excitement. Carried away by the fever, the lad joined a party of gold seekers and went by ox team along the northern route, by way of the River Platte, and after facing many hardships, attacks by hostile Indians and other exciting incidents of pioneer life, finally reached Marysville, in this State.

In the party was John Lowthian, Edward's uncle, and Isaac Lowthian's father, who married McGirk's sister. John prospected at Yuba with such success that in a year he sailed around the Horn and returned to his waiting wife and children in Howard county, bringing with him $18,000. Edward McGirk did not fare so well at the time, and naturally decided to remain in the land of mighty riches.

EARLY PRIVATIONS.

The ups and downs in the life of Edward McGirk would make a readable volume for the Pioneer Society. He suffered the privations of the '49ers, drifting from one gold camp to another, and finally "made his pile." He bought real estate in his later years and amassed a handsome fortune, estimated by close friends at $750,000, if not more.

THEY DRIFTED APART.

Edward McGirk wrote only at long intervals to friends in the old home in Howard county, and his nephew, Isaac Lowthian, grew to manhood without ever having seen the man who in later years was to play the pleasant role of "rich uncle" to the whole family. Isaac Lowthian is now in the 60's, and his uncle, Edward, left for California when Isaac was only 1 year old.

Isaac was reared in the tough, hard world of everyday experiences, and was soon riding the range and digging for gold. He had drifted early from Howard county. Soon he was heard of in Virginia City during the silver excitement, and also prospected with success at Austin, Belmont, Gold Hill and other camps of importance in Nevada, in the earlier days—and in some cases places of value still.

Young Isaac always had a strong love for the wild, free life of the army guide in the wilderness, and in due time became one of the outriders on the staff of Lieut. Wheeler, Gen. Miles, Gen. Crook, Gen. Lawton and other famous soldiers and explorers. His reputation as a government scout is that of a dead shot, a man of iron nerve and a hard rider, who knew every water hole in the desert country and every secret gathering place of the hostiles. His services to the government were very valuable.

Then his history was changed to the more prosaic but profitable life of a ranchman, and at present in the Imperial Valley, Isaac Lowthian is a man of property, earned by his own strength.

THOSE WHO INHERIT.

Here are the heirs to the estate of Edward McGirk, deceased:

Dr. Nathaniel McGirk, a brother, who practiced medicine in San Diego some years ago, but who is now in Texas; Kate McGirk, a sister, postoffice, Lisbon, Mo.; Isaac Lowthian, son of Permica McGirk, deceased, sister of Edward McGirk; Ann Calloway, daughter of Permica McGirk; Sarah Burris, daughter of Permica McGirk.

There are also two McGirks, deceased, without heirs, Tod and Prudence, and Isaac Lowthian, his sisters, Ann and Sarah, accordingly inherit by right of representation, through Permica McGirk, Edward's sister, deceased.

Asked what he will do with his share of the fortune, Isaac Lowthian, in his plain, straightforward way, replied quickly: "Well, for one thing, it will not be buried in the ground. No, it will go into circulation, right away, and somebody is bound to get the benefit of it."

BLUE COAT, BRASS BUTTONS.

Large Black Man Terrifies Women and Children on Central Avenue and Police Seek Him.

Clad in red knee trousers and a long blue coat with brass buttons, a gigantic negro is terrifying women and children in the vicinity of Fourteenth street and Central avenue. The police were asked yesterday to arrest him. The last time he was seen the negro wore a high white hat

(Continued on Ninth Page.)

Isaac Lowthian,
ranchman, who was surprised yesterday with the news that he will get one-fifth of an estate worth three-quarters of a million dollars, left by an uncle he never saw.

LOCAL NEWSPAPER NEWS.

SCOTT'S GAME TO FREEZE SAM.

CLOVER KEEPS HIS PLANT AND NEW PAPER IS POSTPONED.

He of the "Pornographic" Now Collecting Stage Machinery from the Scrap Heap to Appease Doubting Subscribers to Stock in Venture—Clover to San Francisco.

Those two great publishers, Sam T. Clover, the possessor of a printing press without a newspaper, and Winfield Scott, the father of a paper without a press, have been contending among the tattered ruins of the Evening News and the noise of the conflict has come out to awe the world of journalism and finance.

The latest tidings yesterday were that Clover was in full and final retreat in the direction of San Francisco, but that he carried all the munitions of war including the coveted press.

Scotty now treads the ruins of evening journalism in lonely dignity, but without a press. He is reported to be frantically collecting printer's junk for stage purposes, meanwhile telling creditors of the "Pornographic" to call again.

It is one of the curious weaknesses of the human race that every full-grown man thinks he can run a newspaper. Since the demise of the Evening News, about two-thirds of the male population of this community have been locking with eyes of greed and longing at the ruined journalistic edifice. Among them Winfield Scott, the editor and proprietor of the Los Angeles Graphic, partner of H. Alfalfa Chapman, the twain that once bankrupted a morning paper here.

Scott was ambitious to revive the Los Angeles News. By subtle persuasion and a good deal of Mesmerism (Joe variety) he got his friends interested in the project and they determined to back him in the revival of the defunct paper.

Rumor has it that the principal backers of the paper are the whisky dealers of the Royal Arch. It is said that the prospects of another attempt to make Los Angeles a "dry" town have thrown the boose interests into a wild state of alarm. They look to Scott as a sort of newspaper Moses to lead them out of the wilderness and to assail their enemies.

Scott says himself that strong drink has never stained the breath of a man who has subscribed a nickel of stock to the newspaper he is about to perpetrate. He says the Royal Arch is not the backer of the paper.

At any rate, he admits that an enormous number of persons have crowded money upon him with which the successor of the News is to be established.

The great feature of the original scheme was to capture the defunct printing plant—applying the freezing process to Sammy Clover's equity—by means of a deal with his creditors.

Sometimes the persons to whom Scott broached the scheme of giving up real money to start a newspaper, raised objections. They didn't see what the paper was to be printed with or on or whereby.

Scott is said to have dismissed them with a scheme so sly and roguish that they fell victim to his requests. He told them that Sam T. Clover had on hand the plant of the Evening News since when the News suspended; that it was mortgaged. He proposed to buy the mortgages.

Delighted with the clever idea, members of the new company rushed around and found Clover's creditors. They proposed to take up the indebtedness; and to euchre Clover out of the newspaper machinery.

This machinery regarded as good as bargained for, Scott's business agents are said to have accumulated some backers by virtue of Clover's fine newspaper plant. Seeing that the paper had all the necessaries for being born except a little ready cash, several subscribers are said to have subscribed for stock. Most important among them was Joseph Mesmer.

At sociable and divers times these stock subscribers are said to have met and informally settled upon their policy for adjusting the affairs of the nation and city as future proprietors of a newspaper.

At the height of their discussion Sam T. Clover walked off with their prospective newspaper plant. Keno!

Samuel is said to have newspaper ambitions of his own. He has been for some time negotiating for the San Francisco Evening Post, having for partner a former Sacramento newspaper man.

One of Clover's important assets was the possession of the plant with which Scott was about to revive the News.

"Now to begin with," said Mr. Clover to his San Francisco associates, "we have a fine plant."

"Now, in the first place," said Scott to his Los Angeles associate, "we have a fine plant."

But unfortunately both optimists referred to the same plant.

Clover was highly indignant when he discovered Scott's designs upon his presses and linotype machines. To the alarm and outrage of Scott, all negotiations with Clover's creditors were called off.

Clover began packing up his plant, and Scott was without a press or linotypes.

According to a report from persons interested (denied by Scott,) the subscribers to the new paper began to be scared out.

To quiet them he is now collecting

OH, BE JOYFUL!

REDS TIED UP IN VERBIAGE.

Council Passes Ordinance Prohibiting Bedlam.

Street Meetings in City's Center Forbidden.

Even Salvation Army Comes Under Legal Ban.

The triumph of the reds has proved to be short lived. At the conclusion of one week of unlimited spell-binding, during which the business district was a bedlam, the Council passed an ordinance, yesterday afternoon, prohibiting street meetings of every description in the center of the city.

W. V. Holloway, chairman of the Socialist Free Speech Committee, made a half-hearted protest against cutting off the gabfest, but he said, after it was all over, that the Socialists have agreed to abide by the law, provided the Salvation Army will discontinue its street meetings, too.

The police reported to the members of the Council privately that it is simply impossible to keep the streets open for traffic in the afternoons and evenings if no limit is placed on the number of meetings that may be held in the retail district.

Under the provisions of the new ordinance no meetings may be held within a district extending from Ninth street north to Commercial street and from Los Angeles street west to Grand avenue. On the streets outside this territory the only limitation is that there shall be no disturbing of the peace and that traffic shall not be blocked. The penalty for violation of the terms of the ordinance is fine and imprisonment in the City Jail—the full misdemeanor punishment.

FOLLY ADMITTED.

When the legislators met, yesterday afternoon, they were willing to admit the folly of their action a week before in letting down the bars to the reds. Councilman Dromgold presented the ordinance providing for a restricted district. The boundaries are those published in The Times last Thursday morning.

Dromgold said that the happenings of the week have proved conclusively the "free speecch" and free traffic cannot exist at the same time in the business center; that while the Constitution guarantees free speech there is also a guarantee for life, liberty and the pursuit of happiness.

Wallace wanted to take a week to study the ordinance. He said he is convinced that street meetings in the retail districts must be stopped, but he is not certain that the ordinance provides the proper boundaries for a restricted district. He wanted to wait until something is heard from the religious societies that hold permits for certain corners in this district.

Acting Mayor Pease replied that the ordinance as presented is subject to amendment. He asserted that something must be done at once to prevent a repetition of the meetings of Saturday and Sunday evenings in the center of the city.

"If the district is found to be too narrow or too short we can extend it at any time," said he, "but it is necessary that we take some action now to stop these indiscriminate meetings."

There was some discussion about including Los Angeles street in the district. It was left out chiefly on account of the Salvation Army.

HARANGUES, THEN WEAKENS.

Chairman Holloway of the socialist free speech committee protested against the creation of a restricted district. He said that San Francisco had no such district and Los Angeles should have none. His harangue was intended as a warning to the Councilmen that they would incur the awful displeasure of the socialist voters if they presumed to take liberties with "free speech."

But Holloway "weakened" at the finish, and said that if the ordinance also cuts out religious meetings the socialists will not violate it.

When the roll was called every Councilman voted "aye."

The restrictions in the ordinance are as follows:

"Section 1. It shall be unlawful for any person to stand or sit idly in or upon any public street, alley, sidewalk or cross walk in the city of Los Angeles, or to stand or sit in or upon any such public street, alley, sidewalk or crosswalk so as in any manner to hinder or obstruct the free passage therein of persons passing along the same, or so as in any manner to annoy or molest persons passing along the same, or to stand in or at the entrance of any church, hall, theater or place of public assembly so as in any manner to obstruct such entrance.

NO LOOPHOLES.

"Section 2. It shall be unlawful for any person to hold, conduct or address any assemblage, meeting or gathering of persons, or to make or deliver any public speech, lecture or discourse or to conduct or take part in any public debate or discussion in any public park within the city of Los Angeles, or in or upon any public street or alley within the district bounded as follows:

"Commencing at the southeasterly corner of Ninth street and Main street; thence northerly along the easterly line of Main street to the northerly line of Commercial street; thence northwesterly across Main street to the intersection of the westerly line of Main street with the northerly line of that portion of Commercial street west of Main street; thence westerly along the said northerly line of the said portion of Commercial street to the westerly line of New High street; thence southerly along the westerly line of New High street to the northerly line of Temple street; thence westerly along the northerly line of Temple street to the westerly line of Broadway; thence southerly along the westerly line of Broadway to the northerly line of First street; thence westerly along the northerly line of First street to the westerly line of Hill street; thence southerly along the westerly line of Hill street to the northerly line of Fifth street; thence westerly along the northerly line of Fifth street to the westerly line of Olive street; thence southerly along the westerly line of Olive street to the southerly line of Ninth street; thence easterly along the southerly line of Ninth street to the point of beginning."

(Continued on Ninth Page.)

PRETTY ROMANCE NEAR HAPPY CULMINATION

Maude Gilbert and H. J. Ginn,
well-known members of the local theatrical colony, who are making a Cupid's pilgrimage to New York.

Maude Gilbert and H. J. Ginn, two of the best known people of the local theatrical colony, are to be married in New York City about September 1.

Miss Gilbert left for the East about two weeks ago—ostensibly to visit her relatives. Mr. Ginn is to commence a vacation of some five or six weeks duration about the middle of August—and his destination is not given.

But he admitted yesterday that his ticket will also read to New York and return, and that the principal event of his vacation will be a visit, in company with at least one other, to a minister's.

Both Miss Gilbert and Mr. Ginn have been connected with the Burbank company for several seasons, and their engagement has been frequently rumored, though positive announcements have been withheld.

Following their wedding, it is the intention of the couple to return directly to Los Angeles, where a home will be awaiting them.

Both have contracts here for another year of local work.

IMMENSE.

LOCAL BIDDERS THE LOWEST.

SCORE SIGNAL VICTORY OVER EASTERN MEN.

Will Likely Get Contract for Building Two Sections of Los Angeles Aqueduct, Largest Ever Advertised by City—Offers on First Section All Above Estimates.

The $2,000,000 contract for building the Jawbone division of the Los Angeles aqueduct will probably go to Los Angeles contractors. Of the seven bids submitted yesterday that of John Moran is reported to be lowest. Moran represents a syndicate of Southern California contractors. He is a railroad and cement contractor and has done a great deal of work for the county.

Moran's bid for the contract as a whole is $2,284,247. This is said to be about $50,000 lower than the bid of a syndicate of New York contractors and $300,000 lower than some of the other bids. Moran's bids on the separate sections are as follows: Section 1, alone, $626,518; section 2, alone, $385,873; section 3, alone, $797,852.

The bids on sections 2 and 3 are near the estimates of the aqueduct engineers, but all the offers on section 1 are at least $250,000 above the engineering estimates.

It is probable that the Board of Public Works will accept the bids for sections 2 and 3 and will either readvertise section 1 or construct that part of the aqueduct by direct labor.

This contract is the largest ever advertised by the city. It attracted attention all over the United States. Realizing that they would be called upon to compete against the biggest contracting firms in the country a coterie of local contractors formed a syndicate and presented but a single bid. If they receive the award they will divide the work into subsections.

All the bids received yesterday are on the different items called for in the specifications and it requires a great deal of figuring to determine just which is the lowest. Last night an employé of the engineering department of the aqueduct said that sufficient calculations have been made to show that John Moran is the lowest bidder. The bids were referred to the aqueduct commission and will be referred back to the Board of Public Works next week.

General surprise and disappointment is expressed in the aqueduct department over the bids for the first section. When the estimates were prepared the engineers made excavations in this section to show the bidders the formation they might expect to encounter in building the two tunnels. They say that the bidders appear to have misunderstood the character of this formation. The engineers say that the tunnels can be driven at the rate

(Continued on Ninth Page.)

DOUBLE-HEADER.

DALLAS PRIZE AND BABY ELK.

LOS ANGELES LODGE HAS DAY OF SURPRISES.

Cash Comes from Convention City for the Largest Aggregate Mileage, and Two Griffith Park Elks Contribute a New Mascot for Next July's Great Meeting.

Trying only for the biggest prize of the Elks Grand Lodge meeting at Dallas, and winning it, the Los Angeles lodge incidentally took another prize that made its treasury $250 richer. Unexpected notice came from W. N. Atwell, chairman of the Dallas Executive Committee, that No. 99 had won the prize offered to the lodge showing the largest aggregate mileage. Los Angeles had not intended to win any prize but the 1909 Grand Lodge meeting and to make that secure it took eighty-five members to Dallas. This aggregate mileage between here and Dallas was 187,000 miles which was greater than any other lodge and gained the prize. A voucher and check for the money accompanied the letter of Mr. Atwell.

Exalted Ruler M. J. McCarry had hardly subsided in his joy over this honor when he was quietly informed over the telephone that a strange elk had been picked up in Griffith Park. Though he could stand on his feet if he wanted to, it is reported, he seemed to prefer lying down. Two older elks were with him. The only explanation of his presence was the legend that beamed in his eyes: "I'm here first for the 1909 grand lodge meeting, and I'm here to stay."

Investigation by McCarry brought out the information that the new elk was born to the mates who have been in Griffith Park for two years. The announcement of his coming was as much as a surprise as the coming of the Dallas prize. He is a bouncing buck and promises to have his antlers well sprouted by the time the great herds come over the mountains to browse with their kindred on the Pacific slope next July.

Surprising interest is already manifested by eastern lodges in the coming meeting in this city. Many inquiries have been received by the local lodge from sister lodges east of the Mississippi and New York—"old Number One"—has promised the greatest transcontinental stampede of its herd that ever happened.

Inquiries have also been made by many lodges at the hotels with reference to headquarters. It is the custom of the lodges to organize clubs to attend the grand lodge meetings sometimes a year before they occur. All over the country now "Los Angeles-1909" clubs are being organized and weeks before the grand lodge meets every organized club will have completed arrangements for the care of its numbers while in the city.

THE PUBLIC SERVICE.

SUMMARY OF THE DAY.

A delegation of women filed formal charges against Poundmaster Vacher yesterday and asked the Council to remove him and his deputies at once; the Council appointed a committee to investigate.

At the finish of an acrid controversy between two factions in the Third Ward the Council passed an ordinance yesterday changing the name of Wilshire boulevard east of Westlake Park back to Orange street.

The Council ordered the City Clerk yesterday to advertise for sale a street railway franchise extending along Washington street from La Salle street to the western city limits.

Tax Collector Johnson reported to the Council yesterday that the police justices have declined to recognise free permits granted by the Mayor to street vendors; more than 200 such permits are invalidated.

A franchise for an incline cable railway to the summit of "Mount Washington" was sold by the Council yesterday for $100.

Mr. and Mrs. L. Vett were placed on trial in Judge Jamison's court yesterday for the alleged theft of diamond earrings from J. Macowsky, a jeweler.

Before Judge Wilbur yesterday was begun the trial of the mechanics' lien suit brought by the California Portland Cement Company against the Wentworth Hotel Company. Trials of thirty-eight similar suits will follow.

Mrs. Emily J. Baker yesterday filed suit in the Superior Court against O. Lenschner to have set aside a deed alleged to have been procured by fraud.

AT THE CITY HALL.

BOTH ENDS MEET UNPLEASANTLY.

EAST AND WEST SIDERS FIGHT OVER A NAME.

Third Ward Property Owners, After Fortnight of High Life on Wilshire Boulevard, Are Living Again on Orange Street—Latter Thoroughfare Described as "Alley."

After enjoying a fortnight of high life as residents on Wilshire boulevard, a number of Third Ward property owners will awake this morning to find themselves on plain old Orange street again. Three weeks ago the Council passed an ordinance changing the name of Orange street to Wilshire boulevard. When the residents of the boulevard proper, west of Westlake, learned that their thoroughfare had been extended over the hills to Figueroa street, they went to the City Hall and emitted a roar that almost shook the Third Ward Councilman out of his seat.

The legislators hastened to reopen the street-naming question, and yesterday both sides received a hearing. The west-enders objected most strenuously to lending the name of Wilshire boulevard to the flat dwellers on Orange street east of Westlake. They said that there is no such thing as a sixty-foot boulevard, that such width is more suitable for an alley. The greater part of Wilshire boulevard proper is 120 feet wide.

A number of the Orange-street property owners resented the interference of the west-enders and sent communications to the Council to the effect that they would not care to live on Wilshire boulevard, and that they are very well satisfied with Orange street. The following is a sample of the many letters concerning the street names received by Councilman Wren of the Third Ward:

"The change of name from Orange street to Wilshire boulevard is no more satisfactory to us at the east end than it is to the Wilshire boulevard end. We are not the kind of snobs who would call our back alleys boulevards, nor do we wish our street mentioned as Wilshire boulevard.

"We propose to tell inquiring strangers that Wilshire boulevard is only an extension of Orange street, running out into the country.

"Orange street was so named because you could not raise oranges there with a steam derrick. It is a good enough name for us."

But there are other property owners on the eastern extension of Wilshire boulevard who see a great deal in a name. They allege that petitions have been signed for paving the greater portion of Orange street, with the understanding that it is to be preserved and cared for as a part of the boulevard system. They said a change of name back to Orange street would mean the abandonment of the proceedings as they would be protested out.

The residents of the west end of Wilshire boulevard clung tenaciously to their insistent demand that the eastern extension be changed to Orange street again and when a final vote was taken it was decided that the boulevard signs east of Westlake Park must be replaced by others bearing the name of Orange street.

Diplomatic relations between the eastern and western sections of this more or less continuous thoroughfare have been severed. The feud will now be transferred from the Council to the local political arena.

WAR ON POUNDMASTER.

INVESTIGATION IS ORDERED.

War was declared officially yesterday on the Poundmaster. A delegation of "new woman" ladies presented a petition to the Council praying for the immediate and permanent removal of Poundmaster Vacher and all his deputies. The Council appointed a committee of three to aid the Mayor in making an investigation into the manner in which the public pound is conducted.

The women in the committee that visited the Council yesterday are Mrs. Louise Giese, Mrs. Von Schmidt, Mrs. Ezra Stimson and Mrs. Mary E. Briggs. Accompanying their petition are signed statements for twenty people charging the Poundmaster with as many violations of the city ordinances relating to the impounding and redemption of animals.

Probably the most interesting is that a young man of the name of Ernest Britt is conducting a dog farm on Santa Fé avenue in conjunction with the public pound. The committee asserts that Britt keeps a colony of female dogs to raise pups for the poundmaster; they say that as soon as the pups have their eyes opened the Poundmaster takes them and charges the city $1 each for destroying them.

In support of the assertion that the Poundmaster "stands in" they say that Britt has seven female dogs in his farm now and that not one of them has a license.

The petition presented contains names which tend to show that there are a great many persons of prominence in the business comunity who are convinced that the dog pound is not conducted properly.

The petition presented to the Council is as follows:

We, the undersigned citizens of the city of Los Angeles, petition you to remove at once and permanently George V. Vacher, poundmaster of the Los Angeles City Pound, on account of his utter unfitness for such position; also to remove all deputies appointed by him. [Signed] Arthur Letts, Robert Rowan, Charles Silent, Edward Silent, W. A. Garland, Mrs. L. E. Giese, Mrs. J. S. Whitmore, Jaro von Schmidt, J. S. Foster, W. A. Barber, Granville McGowan.

Here is the first violation of the ordinance offered as evidence:

A few months ago we saw the pound man take a puppy away from a Mexican boy and give the boy a sound cuffing besides. This deputy was H. B. Dye. [Signed] William Garland, Robert Marsh, R. A. Rowan.

Mrs. L. S. Hodgson of No. 514 South Figueroa street reports that she was assaulted by the dog catcher while protecting her Scotch collie from having the net thrown over it. She says she held the dog's collar in her hand.

Dan Jones, colored, at LaGrande street and Santa Fé avenue, seems to have turned city's evidence on the poundmaster. He has given testimony to the Investigating Committee to the effect that last year he sold a dead dog to the poundmaster for 50 cents, and eight puppies for 25 cents apiece. He testifies that George Vacher told him to bring eleven dead dogs, or live ones, to the pound, as he would give 25 cents each for pups, and 50 cents for big dogs.

The committee wanted the Council to suspend Vacher pending an investigation. Mrs. Louise Giese addressed the Council urging that the impounding of dogs be discontinued until more humane arrangements can be made. She reproached the administration of permitting the alleged outrages to continue when warned that ordinances are constantly violated. Mrs. Giese said that she and the other members of the committee have been compelled to make investigations that should have been made by the police department.

Acting Mayor Pease said that he is convinced that there should be a careful inquiry into the manner in which the pound is conducted. He expressed the opinion that the whole impounding system needs remodeling.

Councilmen Dromgold, Blanchard and Healy were selected as a committee to act with the Mayor in making an investigation.

NO DANCE HALLS HERE.

SO RECORDS SHOW; BUT—

"I would call to your attention the fact that according to the license records there is not a single dance hall operating in Los Angeles at the present time, although it is a matter of public notoriety that quite a number of such are in active operation."

This statement is a part of the report of the City Auditor to the Council yesterday. It roused the legislators to a joint desire to discover in what manner the dance-hall proprietors are able to evade the ordinance.

During the last month at least half the members of the Council have made inspections of what they took to be dance halls; it set them to wondering what it was that they visited. The Auditor explained that what they saw was a lesson to pupils at a private dancing academy. The difference between a dance hall and a dancing academy is $40 a month in license.

Mr. Mushet told the Council in explanation of his recommendation that he called the attention of the legislators four months ago to the fact that a number of dance-hall proprietors are dodging the payment of their licenses which requires that each shall pay $150 a quarter.

At that time the City Attorney presented an ordinance distinguishing sharply between dancing academies and dance halls. The Auditor says that the dance-hall proprietors have continued just as of old and there have been no arrests.

After adopting the report of the Auditor yesterday the Council referred it to the City Attorney with a request that immediate action be taken to compel the payment of the proper license.

WEST-END RAILWAY.

ONE NEW FRANCHISE.

Acting on a petition from M. J. Nolan the Council instructed the City Clerk to advertise for bids for a street-railway line on West Washington street from La Salle street to the western city limits.

Councilman Wallace said that there may be a protest from the residents on West Washington street who have just paid to have the thoroughfare widened to 100 feet and desire to have it classed as a boulevard. "I know that they are very proud of their new street," said Wallace, "and I do not believe they want a railway there. But there are a great many persons living on the side streets in that district who would like better railway facilities."

Blanchard said that a number of the property owners on West Washington street have asked for this railway, that they expect to ask the Supervisors to grant a franchise to extend the line into the county farther toward Santa Monica.

"I am willing this shall be advertised," rejoined Wallace, "provided that the people on the street are advised and receive ample opportunity to protest."

PERMITS IN DOUBT.

CLASH WITH LICENSE LAW.

Tax Collector Johnson sent a communication to the Council yesterday to the effect that the police justices refuse to recognize permits issued by the Mayor, permitting certain vendors to sell articles on the streets without a license. Mr. Johnson reports that cutting off these permits has worked a hardship on a number of individual families; he recommends that an ordinance be passed authorizing the issue of indigent permits on the recommendation of the Associated Charities.

Councilmen Yonkin and Blanchard advocated passing the ordinance at once. Yonkin said that there are a hundred families in the city who were supported during the last year through these permits.

Wallace replied that the Council would be granting far-reaching authority which may interfere seriously with the enforcement of the license ordinances. He asked the Council to consider the effect of these free permits on the other persons who pay the license at a sacrifice; he asserted that a worthy vendor paying his license may be driven off the streets by other persons holding these free permits.

By way of compromise the recommendation was referred to the Legislative Committee.

Cutting off the free permits has occasioned almost a riot at the City Hall. The vendors losing their permits have blamed it all on Secretary Kennedy and Chief of Police Kern, who are accused of taking up the permits because Mayor Harper is out of the city. When the Mayor returns Thursday he will be besieged by the 200 vendors who have lost their permits. Most of these think they secured the permits through political influence.

May Raise Assessment.

The Los Angeles Gas Company and the Pacific Light and Power Company were cited by the Council yesterday to appear before the Board of Equalization and show cause why their franchise assessment shall not be increased. The Assessor says he has reason to believe that the franchise assessments of these companies are too low. The question is one concerning the market value of the securities of these corporations.

One Franchise Sold.

The Council sold a franchise for an incline cable railway to the summit of Mt. Washington yesterday to Arthur St. Clair Perry for a consideration of $100. The line starts at the intersection of Avenue 43 and Marmion Way, in East Los Angeles, and extends along the avenue to the city limits.

AT THE COURTHOUSE.

MAN AND WIFE WEEP TOGETHER.

SUPPOSED SHOPLIFTERS DENY COMMISSION OF CRIME.

Jeweler, Bereft of Diamond Earrings, Gives Damaging Testimony. Defendants Say Their Arrest Followed Refusal to Meet Plaintiff's Wishes in Bargain.

L. Vett and his wife, Lucia, who are said by the police to be two of the most ingenious shoplifters who have ever operated in Los Angeles, were placed on trial in Judge Jamison's court yesterday, charged with the theft of diamond earrings worth $170, from J. Macowsky, a South Spring-street jeweler, on May 21.

"Vett came into my store alone, a few days before I lost the gems," said Macowsky. "I knew him, for about a year ago I bought a couple of diamonds from him. This time he had a single diamond earring and a diamond stud, which he said he wished to trade for a pair of earrings. I showed him some gems, and he left, saying that he wished his wife to see them.

"The next day they came together, bargained first for a $170 pair, and finally left with me their two stones, which they agreed to exchange for a cheaper pair of stones, paying $20 to boot. I put their gems and the cheaper ones in my safe until they should pay the $20. I had my trays of jewels spread out before them while we were bargaining, and that evening, when I went to put the stones in my safe, I discovered that the $170 earrings were gone. The next day, when the Vetts entered the store, I summoned a detective and had them arrested."

The jeweler identified as his gems which the detective said he had found in the Vetts' safe deposit box. In this he had also found, he stated, about $1000 worth of other valuables, subsequently identified by jewelers as having been abstracted from their cases. It is said that, in some cases, cheaper gems were substituted for those taken. A large quantity of clothing and other articles were discovered in the Vetts' home on North Main street at the time of their arrest, May 22.

The defendants wept when brought into court. They were accompanied by their young son. They assert that they committed no crime, but had made a legitimate exchange of gems, and that Macowsky had them arrested because they refused his demand that they pay $35, instead of the $20 agreed upon at the time the bargain for the earrings was made.

EIGHTY-FOUR LIENS.

WENTWORTH DEFENDANT.

Attorneys representing most of the leading law firms of Los Angeles crowded Judge Wilbur's court yesterday afternoon, when the mechanics' lien suit of the California-Portland Cement Company against the Wentworth Hotel Company came to trial.

In all, eighty-four liens, representing $158,000 of claims, have been filed against the defendant by creditors. These have been consolidated into thirty-eight suits, which will be tried in succession.

A calculation by a member of the bar shows that eighty-four attorneys are interested in this litigation, either as counsel, or as members of firms entrusted with the bringing of one or more suits. Claims range from a few hundreds to thousands of dollars.

It is said that some novel points will be raised, upon the settlement of which the litigation will turn.

FRAUD, SHE STATES.

ACCUSES MONEY LENDER.

Mrs. Emily J. Baker, an elderly woman, who says she is ignorant of business methods, filed suit in the Superior Court yesterday against Oscar Lenschner, a money lender, to have set aside a deed to a lot in the McCarthy tract, which, she says, was obtained by fraud.

The plaintiff asserts that, in March, she went to Lenschner to secure a loan of $75, which he promised her if she would give him a note and deposit with him as collateral her certificate of title to the lot. She says she gave him the certificate and signed what she thought was a note. She subsequently borrowed $25 through him from another man.

When she wished to redeem her note, on July 20, the plaintiff states Lenschner informed her that she had given him a deed to her lot, and that she owed him $395. She asked, she says, to see her certificate of title and he told her that she could take his word that his statements were correct. She further avers she tendered him $133 in settlement of her obligations and that he refused to accept the sum.

LONG BEACH BONDS.

SUPERVISORS MAKE AWARD.

The Supervisors yesterday awarded to the Los Angeles Trust Company, the highest of four bidders, the $43,000 issue of Long Beach school bonds at $475 premium. M. J. Nolan made application for a franchise to run a traction line on Washington street from the city limits to Rimpau street. Action on the petition went over one week. A petition from owners of property on Alvarado street for the removal of a fence across the street was referred to Supervisor Patterson.

The three-room house for nurses on the County Hospital grounds was sold by auction to Mrs. C. A. Miller, the highest bidder, for $150. It will be removed to make room for the new hospital wing.

Frank Wiggins, secretary of the Chamber of Commerce, was promised $2000 by the Supervisors for use in his campaign to bring conventions to Los Angeles during the coming year.

COURTHOUSE NOTES.

BREVITIES MISCELLANEOUS.

JUDGMENT. Judge Wilbur yesterday gave John Stewart, executor of the David Galbraith estate, judgment for about $3700, with interest, against Mrs. Gertrude O. Oliver, executrix of the Ozmun estate. Galbraith secured a judgment for $3674 against Prof. T. S. C. Lowe, who had secured a judgment for $3647 against the Ozmun estate. This he assigned to Attorney Lynn Helm. The validity of the latter's claim against the Ozmun estate was involved in the suit decided yesterday.

SON LOSES. Judge Rives yesterday admitted to probate the will of Jacob E. Geldreich, which bequeathed the entire estate to the widow, Mrs. Grace Geldreich, and disinherited a son, Walter L., who contested it. The testimony showed that C. W. Carruth, and not D. B. Roberts, Geldreich's business partner, acquired for $1000, before the testator's death, the latter's interest in a $7000 tract of land. Mr. Roberts states that he has acquired none of Geldreich's property, directly or indirectly.

CREDITORS PROFIT. Frank M. Kelsey, receiver of the Citizens' Savings Bank of Long Beach, was authorized by Judge James yesterday to pay creditors a 10 per cent. dividend, amounting to a total of $45,000. Payment will be made by August 1.

TITLE QUIETED. Judge Wilbur yesterday gave judgment for the plaintiff in the quiet title suit brought by the Oak Hill Water Company against F. W. Gillette and others.

MUST LEAVE STATE. Disbarment proceedings against Attorney Henry C. Wills were continued until October 26 by Judge James yesterday. This was done on the understanding that the attorney will leave the State. He served a jail sentence for the embezzlement of $20 from a client.

LAND DEAL. Before Judge Conrey yesterday was begun the trial of G. M. Slobohm's suit against H. M. Johnson to recover $1300. The plaintiff alleges that in January, 1906, he traded his Los Angeles lot to the defendant for $700 in cash and thirteen lots in the Oak Glen Riverside tract, which Johnson represented, it is stated, to be worth $1300. Slobohm says the lots were worthless. The defendant denies the charge of fraud.

TAXES AT ISSUE. The Salt Lake Railroad Company yesterday filed in the Superior Court a suit against Los Angeles county to recover $3872, taxes paid under protest on its right of way, which is alleged to have been illegally assessed.

WILL FILED. Charles S. Mann, executor under the will of his mother, Mrs. S. L. Mann, who died in Los Angeles on June 25, leaving a $40,000 estate to her sons, Charles S. and Frank Mann, filed the will yesterday for probate in the Superior Court.

MORE CANDIDATES. The names of former Judge Waldo M. York and James G. Scarborough have been added to the list of candidates to be voted on at the Los Angeles County Bar Association's primary election on August 6. Four of the nominees will receive the indorsement of the association for the Superior judgeships to be filled this fall.

ARCADIA TALE. Thomas Scott gave $100 bail yesterday in Justice Summerfield's court for his appearance to answer to a charge of battery preferred by W. Chilcoat, who says that Scott thrashed him at Arcadia on July 25.

LODGE WINS. Mrs. Stella A. Williams yesterday lost her suit against Manitou Council No. 48, Daughters of Pocahontas, for $44 sick benefit. Judge Conrey overruled her demurrer to the defendant's answer. Mrs. Williams received judgment in the justice court and the case was appealed. The defendant asserted that Mrs. Williams was not entitled to sick benefit as she was behind in her dues and failed to comply with the lodge by-laws in pressing her claim.

NEWSPAPER DEFENDANT. The trial of the suit of J. S. Rodman against the Herald Publishing Company was begun yesterday in Judge Monroe's court. The plaintiff seeks to recover $5576, alleged due on advertising contracts secured by him in 1907 for the newspaper. The defendant denies that any money is due and files a counter claim for $10,000 damages for alleged injury to its business by Rodman's failure to obey instructions in soliciting advertising.

INCORPORATIONS. Articles of incorporation were filed with the County Clerk yesterday by the El Monte Home Telephone Company, capital stock, $25,000; the Union Finance Company, capital stock, $10,000; Consolidated Mines Company, capital stock, $1,000,000; Harbart Real Estate Company, capital stock, $15,000; Ventilated Finger Shield Manufacturing Company, capital stock, $25,000; California Grape Land Company, capital stock, $38,046, and the amended articles of incorporation of the Imperial Land and Water Company, No. 6, capital stock, $250,000, were refiled.

Tomato Can His Weapon.

James Williams was charged with battery before Justice Rose, yesterday, pleaded guilty, and was fined $20 or twenty days. In default of the money, he went to jail. While drunk he met his friend, James Shedwell, and hit him with a can of tomatoes.

Alfred Benjamin's

Blacks and Blues

Up to $30 Values--Now For $20

RICHEST MEN'S ATTIRE IN THE WORLD—SIMPLY IMMACULATE.

Now comes the final supreme offering of our "Twice-a-Year Clean Up"—our staple blacks and blue serges. They're just sugar—worth dollar for dollar—and by universal acknowledgment they're the most superb, "classy," fine appearing suits ever achieved.

Clean cut, shapely, stunning—with just the right swing and tone—bargains at regular prices. Your pick while they last—$20.

FANCY SUITS UP TO $25 AT $15—UP TO $30 AT $20

Swellest of $4.50 to $6.00 Fancy Waistcoats Closing Out at $3.00. Trousers up to $5.00 at $3.75. Up to $7.50 at $4.50. Top Coats up to $30.00 at $15.00.

JAMES SMITH & CO.

137-139 South Spring

SECURITY SAVINGS BANK

LOS ANGELES, CALIFORNIA

Security Building. Spring and Fifth Streets

Capital and Surplus, $1,200,000.00

Resources, Over . . $21,000,000.00

DEPOSITORS, 45,000

THE OLDEST AND LARGEST SAVINGS BANK IN THE SOUTHWEST.

INTEREST PAID

"Term" Savings Account or Six Months' Certificates... 4 Per Cent

3 Per Cent On "Ordinary" or "Special Ordinary" Accounts

By arrangement "Special Ordinary" accounts may be checked against without presentation of pass book, and 3 per cent. interest will be paid on the minimum monthly balances. On "Special Ordinary" accounts no interest is paid on a balance less than $300.

DIRECTORS

J. F. SARTORI, President
MAURICE S. HELLMAN, Vice-President
JOHN E. PLATER, Vice-President
CHAS. H. TOLL, Vice-President
W. D. LONGYEAR, Cashier and Secretary
WM. H. ALLEN, JR., Pres. Title Insurance & Trust Co.
W. H. HOLLIDAY, Pres. Merchants' National Bank
T. E. NEWLIN, V.-Pres. Farmers & Mer. Nat. Bank
J. H. SHANKLAND, Attorney
H. W. O'MELVENY, Attorney
J. A. GRAVES, V.-Pres. Farmers & Mer. Nat. Bank
HENDERSON HAYWARD, Capitalist
W. L. GRAVES, Vice-Pres. Merchants' Nat. Bank
W. D. WOOLWINE, V.-Pres. Nat. Bank of California

CASTORIA

The Kind You Have Always Bought has borne the signature of Chas. H. Fletcher, and has been made under his personal supervision for over 30 years. Allow no one to deceive you in this. Counterfeits, Imitations and "Just-as-good" are but Experiments, and endanger the health of Children—Experience against Experiment.

What is CASTORIA

Castoria is a harmless substitute for Castor Oil, Paregoric, Drops and Soothing Syrups. It is Pleasant. It contains neither Opium, Morphine nor other Narcotic substance. Its age is its guarantee. It destroys Worms and allays Feverishness. It cures Diarrhœa and Wind Colic. It relieves Teething Troubles, cures Constipation and Flatulency. It assimilates the Food, regulates the Stomach and Bowels, giving healthy and natural sleep. The Children's Panacea—The Mother's Friend.

The Kind You Have Always Bought

Bears the Signature of

Chas. H. Fletcher.

In Use For Over 30 Years.

THE CENTAUR COMPANY, 77 MURRAY STREET, NEW YORK CITY.

Can You Guess Why

—for 22 Consecutive Years the U.S. Public Health and Marine Hospital Service Supplied all its Hospitals and Quarantine Stations with Baldwin Refrigerators

?

A Full Line at Special Low Prices at

James W. Hellman

161 N. Spring Street

in's

ues

$20

ATE.
lacks and blue
ent they're the
ns at regular
$5.00 at $3.75.
CO.

Steamships.

North-German Lloyd
Fast Express Service
Twin-Screw Passenger Service
Mediterranean Service
Hamburg-American
London—Paris—Hamburg
Gibraltar—Naples—
ORIENT CRUISE
Hamburg-American Line
Hugh B. Rice Co., Agents
Oldest Steamship Office in Los Angeles. Established 1853.
Hugh B. Rice Co.
629 SOUTH SPRING ST.
Low Rates.
Agents for All Lines.
Kosmos Line
Los Angeles Office of The San Francisco Chronicle
Ramona Book Store
316 South Broadway—Telephone Home 1073
Advertisements and Subscriptions Received
F. A. TAYLOR.
Shoes at Half and Less
big bargain tables of
Shoe House in many
ats shoes at half price
e are big doings now
mouth Shoe House, go
dway.
EN'S SUITS $15 $25
WHY PAY MORE?
LOWMAN & CO.
Suits Without Vests $1
to $35
Matheson & Berg
Broadway, Cor. Third

THE EARTH.

MINERALS, METALLURGY AND CHEMISTRY.

To Correspondents:

This is not conducted for pay. In order to convey reliable information of value to the public, and it is not the records of any miner, collector, or dealer. Correspondents are expected to take careful note of the rules and injunctions contained in this column.

Letters must be small and bear a tag with name and address of sender, and the nearest locality from whence the specimen came, also the name of it as known locally, if any. Send, also, with a clearly-written letter briefly stating what and what the finder wishes to know. No letter must be properly stamped.

Each specimen must be in one of the separate enclosures.

No answer will be paid to anonymous letters signed merely with initials.

Examination of samples or specimens made in cases where The Times pays for the specimen and inquiry are in earnest. This office does not undertake to perform the work of an assay office.

Questions relating to matters of purely personal interest will not be answered. Answers in response to an inquiry made by mail appears in these columns, it will understand that his inquiry does not come within the purview of this department.

Specimens unable to return specimens, as they necessarily be destroyed or impaired by the process of analysis.

Address: The Times.

Apatite.

LOS ANGELES, July 2.—[To the Editor of The Times:] A few days ago I was in touch with The Times office, and asked to write my full name as the rules require. The sample came in a small bag marked from "N. Mine," and came from Kern county. I hope that this note will make the matter correction and that I shall hear from you in due time through the "Earth." I am yours very respectfully, N. W. D.

ANSWER.—The sample is composed of several varieties of mineral including a large mass of lime (apatite.) Traces of the garnet and phyrrhotite (pyrite) are found in a few small crystals.

It would be well to prospect a little to see as there are many indications of the mineral.

The apatite carries 29.50 per cent. of lime.

Apatite occurs in two chief forms. One is chlor-apatite, and the other is fluor-apatite, i.e., carrying chlorine or fluoride, respectively.

Apatite occurs in many colors. Usually pale and most commonly yellowish white, wine-yellow, blue, or bluish green, and sometimes intermixed in one crystal. Externally it is usually of the luster is shining, sometimes approaching to vitreous 5.1; brittle, sp. gr., 3.2; streak colored green if sulphide dropped on the specimen and applied.

Agate and Eagle Stone.

WILLCOX (Ariz.) July 2.—[To the Editor of The Times:] In this package I send you some ores found while in the Camille Mountains No. 1 a peculiar quartz with crystals in it. What are they? No. 2 I take to be wolframite. No. 3 gypsum. No's 4, 5, 6, I cannot name and will thank you to give me some information. Yours truly, J. R. F.

ANSWER.—No. 1 sample is quartz containing crystals of fluorite (fluor-spar). No. 2 is not wolframite, it is a good grade ore of iron, probably magnetite. Sample No. 3 is massive fluorspar. Specimens often taken for cinnabar. No. 4 (hematite) a variety used by Indians and known as ochre. No. 5 is limonite (yellow ochre). (Sample 4 and 5 will be used as paint or pigment.) No. 6 is quartz, pure enough (when free from iron) for biscuit material in porcelain manufacture. Sample No. 7 is a magnetic iron ore with iron pyrites scattered throughout. Specimen No. 8 is known as the Eagle Stone, according to the iron ore, consisting of a mixture of the oxide investing the kernel, which is sometimes found.

Quartz and Gneiss.

SAN DIEGO, June 30.—[To the Editor of The Times:] I send you by express samples of rock which I found forty miles south of Yuma, A. T. I would be obliged if you would kindly classify the rocks and state if No. 1 seems to be part of a vein, or deposit, of gold. Also, is a clear cut contact and the ore. Is this rock favorable to ore deposits? Thanking you for your kindness, I am, H. F.

ANSWER.—No. 1 is lean vein matter quartz. No. 2 is gneiss (soft variety) No. 3 is porphyry, of miners. Contains traces of impure baryte.

Specimens frequently from formations 1, 2 and 3. Silver and lead associated with baryte.

Specimens seem to be small, from which to judge. The gneiss is a good specimen. From a metallurgical standpoint samples are of little value.

Granite and Porphyry.

SAN DIEGO, July 1.—[To the Editor of The Times:] I take the liberty to send herewith five specimens marked a, b, c, d, and e, and ask you to state in the Funeral Column of The Times how many miles from Lee, Cal., and inform me through the column of "Inquiries in the Earth." Also state if they are of any commercial value and greatly oblige. J. K.

ANSWER.—No. 1 is chalcedonic quartz with crystal ends. "B" quartz with feldspar and hematite. "C" porphyritic quartz conglomerate. "D" is a fine grained quartz conglomerate of quartz pebbles. "E" is one of the samples of gold and silver.

Porphyry.

SAN DIEGO, July —[To the Editor of The Times:] I send herewith by express today a sample of one of my hanging walls which is part of my hanging wall in Hamburg. Please tell me and my friends what kind of rock it is. Does the Times names of the specimens we send it for?

Please state the specimen and to what use it can be put. What will you describe it? Yours truly, D. T.

ANSWER.—The sample while not a very fine specimen is a porphyry (granatite,) so named from the cuneiform characters throughout the rock mass resembling the alphabets of Persian and Chinese, all of which are made up of quartz, feldspar, etc. Other granite contains, as is graphic granite composed of quartz and feldspar and in the quartz that usually forms cuneiform characters.

Granite occurs at very many places in the United States. At and near San Diego, in Southern California, fine granites are obtainable. In the Sierra Nevada and Southern Oregon beautiful samples that would be valued by any mineralogist collector.

Of Doubtful Value.

LOS ANGELES (Ger.) July 4.—[To the Editor of The Times:] Samples enclosed herewith. What are they? A. S. W.

THE INFERIOR COURTS.

Attorney Accused of Felony Fights Hard—Autoists Punished—Tomato Can Assault.

Attorney Edmund Burke's preliminary examination on a felony charge is still in progress before Justice Fredericksson, after three days. P. A. E. Wilson was on the stand, in the morning, and was closely questioned by the defendant. Burke was supposed to have told Wilson that he (Burke) was hard up and intended to sell the gold bullion which Burke is accused of embezzling. The defendant succeeded in making the witness deny many things which the prosecution hoped to establish.

A. H. Deahl, from whom Burke is said to have taken the three gold bars, was also on the stand for some time. The defendant failed to confuse the man whose entire confidence he once had.

The case bids fair to set a record for preliminary examinations.

Autoists Fined.

Kenneth Wallace, son of Councilman Wallace, who was arrested Sunday afternoon on Main street for alleged speeding, did not appear in Justice Chambers's court when his case was called yesterday afternoon.

Other autoists who appeared and were fined are: Ralph Gould, Reid Bekins, C. J. Slater, Court Martin, A. F. Johns, H. H. Ramsey, G. W. Foss, W. E. Seeley, A. E. Hughes, and H. B. Ainsworth. Ray Seymour could not appear as he was injured in races Sunday. E. L. Parmelee and O. E. Freeman were given until today to plead. The others paid $10 each. F. E. Lang paid $3 for not having the proper license number on his car.

Shooting in City.

Henry Moelker paid a fine of $10, yesterday, in Justice Chambers's court. He was found guilty of discharging a firearm in the city limits.

Alleged Gamblers Seek Time.

Arrested on charges of gambling in the Los Angeles Chess Club rooms of the San Fernando building six men ask to be excused until Wednesday before making their plea. They will be tried on a charge of violating the gambling ordinance. They gave the names of C. W. Waterman, S. L. Goodman, S. Watson, W. S. Waterman and J. H. Jones. All are out on $25 bonds.

Pitiful Wreck.

Katie Moore, an old woman well known to the police and who has been arrested many times, pleaded guilty to a charge of drunkenness yesterday in Justice Chambers's court and was fined $3. She staggered to her feet, when called, and in a low voice made her plea. She is said to be slowly dying and to be under the influence of liquor most of the time.

SURPRISE FROM BENCH.

PRISON DOORS MAY FLY OPEN.

SUPERIOR JUDGE OF RIVERSIDE UPSETS TRADITIONS.

Releases Offender Against United States Because Latter Was Not Turned Over to Sheriff With Written Statement from Marshal as to His Legal Status.

Many Federal prisoners confined in State and county jails can readily obtain their release on habeas corpus proceedings, if the recent decision of Superior Judge Densmore of Riverside county stands.

Pablo Guassac, arrested by Federal authorities on the charge of selling liquor to Indians, was released by the Judge on the ground that he was illegally restrained of his liberty. Deputy United States Marshal Bert Franklin had a long, hard chase into the desert before he finally recaptured the man and placed him in the Los Angeles County Jail.

Judge Densmore held, in effect, that the Sheriff of Riverside county had no authority to hold Guassac in jail, as he had committed no offense against the State. He said that the United States Marshal should have given the Sheriff a written statement that the man was a Federal prisoner, and that a mere verbal understanding was not sufficient.

United States District Attorney Lawler stated yesterday that this view appears contrary to the State law, which allows Federal officers to entrust their prisoners to State officers, where there are no Federal prisons.

"When prisoners are taken to Sheriff Hammel, he accepts the trust on behalf of the United States Marshal, and is responsible for their safe keeping." Mr. Lawler added: "The prisoners are, in effect, boarded in the County Jail, the government paying for their keep. The Legislature provided for this, inasmuch as there are no Federal prisons accessible."

A United States prisoner confined in the Fresno County Jail some time ago endeavored to secure his release through habeas corpus proceedings on the ground that he had not committed any crime against the State and could not be held. The court, however, decided that the jailer was an agent of the Marshal, and refused to grant the writ.

Years ago, when a number of unionite railroad strikers were ordered committed to the San Bernardino County Jail by Federal Judge Ross, the jailer, Deputy Sheriff Newton Brown, allowed the men their fredom during the day, and permitted them to attend the theater and other places of amusement, but they reported to him every night. Judge Ross held this was, in effect, an escape, and sentenced Brown to six months' imprisonment for neglect of duty.

In the Riverside case, the United States Attorney had no opportunity to argue against the writ of habeas corpus, but learned, after the proceedings, that Guassac had been given his freedom.

SMUGGLING NOT PROVEN.

But Captain of Schooner Lou Will Be Brought to Answer to Assault Charge.

John Eleison, alias Iverson, captain of the schooner Lou, and accused by Andrew P. Nelson, a former member of the crew, of assaulting him with a deadly weapon, will be brought to Los Angeles today and arraigned before Justice Summerfield. Under Sheriff Dishman left for San Diego yesterday with a warrant for the captain's arrest. Eleison arrived at that port Sunday, and was placed under arrest by Immigration Inspector Engelke and Deputy Sheriff Charles Smith.

The charge of assault will not be a bar to prosecution for smuggling if Federal authorities consider there is sufficient evidence. United States Dist.-Atty. Lawler stated that immigration inspectors are investigating, but that no application had been made as yet for the captain's arrest on a charge of smuggling.

Nelson, who was severely wounded in an encounter, as he says, with his captain while the schooner lay off San Clemente Island, asserts that Eleison was awaiting the arrival of a shipload of Chinamen from Mexico, and had admitted that he was engaged in smuggling.

The sailor is rapidly recovering, and will be able to appear in court soon to support his allegations.

Eleison told San Diego officers that Nelson was the aggressor, and that he slashed the sailor with a knife in self-defense.

SAVAGE IS THE MAN.

Postoffice Officials Say They Have Positive Proof He Stole Mail Pouch at Kansas City.

[ASSOCIATED PRESS DAY REPORT.]

KANSAS CITY, July 27.—Postoffice officials have obtained positive proof that Charles Savage, the negro arrested here Saturday charged with having stolen a mail pouch containing $50,000 from the Union Station here three weeks ago, is the right man.

Late yesterday Inspector Vickers, after a severe sweating, obtained evidence that it is believed will lead up to the finding of the greater part of the stolen money.

There were sixty-two packages in the pouch, making it possible for the lodging of as many counts against the man, and this may mean life imprisonment.

Arrangements are being made for the reception of the Mexican commissioners, who, with A. I. Santa Cruz, chief of staff to President Diaz, will settle the disputed American concessions in Mexico, and at the same time deliver valuable concessions which have been assigned by President Diaz to American promoters. They are expected in New York tomorrow.

It's good—and it's clean. It's goodness is certified by the fact that 200,000 people eat it every day. Its cleanliness is guaranteed by a sealed, moisture and dust-proof wrapper which protects it from the moment it leaves our ovens until it reaches your table. It's made from an old Pennsylvania Dutch recipe—that's the secret of its flavor.

Exquisite Cut Glass

I am showing some very beautiful new designs in "Hawkes" Glass Colonial style Tumblers and in large Hawkes Glass Punch Bowls with glasses to match. Splendid values, too. Come in and see them.

J. ABRAMSON
Jeweler and Silversmith
404 S. Broadway

WHOLESOME

Biscuit, Gems and Cake

are the only kind desired. You can always rely upon having such if you use "The Wholesome"

Rumford Baking Powder.

Store Closed Saturday All Day During July and August.

Reorganization Sale

All Kinds Stamping Done in Art Department. Prices Lowest in Los Angeles.

12½c Chambray Gingham . . . 7½c

An excellent quality in plain pink, blue and gray; mill remnants of regular 12½c chambray gingham today 7½c yard.

THE REAL BARGAIN CENTER OF LOS ANGELES
The 5th STREET Store
BROADWAY AT FIFTH STREET

12½c Turkish Bath Towels 8 1-3c

Heavy quality; full bleached; towels that retail regularly for 12½c special feature today at 8 1-3c.

SALE BEACH HATS AND BONNETS

Children's 50c Chambray Gingham Rompers, 8 to 10, 39c.

Women, Misses and Children's Prices Positively Less Than Makers' Cost

Never such values as these offered in beach hats and sun bonnets; you could not buy the material alone for the selling price; ever so many attractive styles in a wonderful diversity of colors and patterns, all of them daintily trimmed. The time has passed when the words "sun bonnets" suggest anything but the quaintest and most becoming shapes. This sale today should crowd the department.

75c Sun Bonnets 39c

A wealth of pretty, dainty styles in this collection; many made of fine lawn and ginghams; some elaborately trimmed with beading and ribbon insertion; others with lace trimmed ruffles; an extensive line; values to 75c, today 39c.

35c Sun Bonnets 17c

Rich choosing here; most every color represented in either lawn, percale or gingham; daintily trimmed headgear; you could not possibly think of even putting the trimmings on at this price; regular 35c values today, 17c.

$1.25 Hats and Bonnets 59c

Few women will pass by an offering like this. To get sun hats and bonnets at these prices is certainly out of the ordinary. Pretty models in sheer white lawn, nicely trimmed with lace, embroidery, insertion and ruffles. Ideal for the beach. Excellent values to $1.25, today 59c.

50c Hats and Bonnets 29c

You will want to linger over these; we have never seen prettier wash hats and bonnets to sell at 50c. Today you can choose for 29c. Women's misses' and infants' beach hats and bonnets; many of them exquisitely trimmed. A wonderful array of pretty styles.

85c 81x90 Sheets 65c

Bleached, heavy, seamless sheets; made of excellent quality, smooth, evenly woven muslin; torn and hemmed; an exceptionally good 85c sheet, today at 65c.

17½c Pillow Cases 12½c

45x36-in. bleached pillow cases; finished with wide hems; stout, durable grade; 17½c value 12½c.

Handsome Imported Plumes

Lowest Prices Ever Quoted

$7 French and Amazon Plumes $2.45

Beautiful, fine, French curled plumes; rich and lustrous; colors black, white, light blue, pink, green, brown, gray, navy and many others; plumes 18 to 20 inches long and 6 to 7 inches wide; at a price today that will set the whole town talking. In all the realm of stylish millinery there has been nothing devised which can vie with the queenly ostrich plume for majestic beauty, grace and elegance. Few women can resist the subtle charm of its soft, sweeping, billowy curves, knowing how marvelously they enhance the attractiveness of even the simplest millinery creation. There should be spirited buying today—plumes worth to $7.00, today $2.45.

$6 Fancy Untrimmed Shapes $1.95

Stylish mid-summer and early fall models; hand-made shapes of net, chiffon and braid; on the best wire frames; colors black, white, leather, brown, light blue, pink, etc. Values to $6.00 at $1.95.

QUALITY — Our Windows Offer Many Hints of Value to Those Who Would Have Artistic Homes — HONESTY

Carriages for Little Tots

Superior Sorts—the "Built for Comfort" Line

THE selection of baby's carriage should be considered a matter of vital importance to the little one.

There is a wide difference in construction in go-carts, perambulators and buggies. In the lines we offer for the approval of our patrons, will be found the very best types, embracing the latest improvements and newest styles.

We carry a full representation, from the inexpensive cart which may be compactly folded and carried about upon cars, to the most elaborate of reed and rattan productions; also the beautiful English perambulators, the very height of luxury and comfort.

Our prices are manifestly fair—as low as you'll find anywhere, and we feel satisfied that you will readily see a gain in quality which will accrue in buying here. Our present window display in this line will doubtless interest you—notice it this week.

Summer Furniture—Refrigerators, Hammocks, Etc.

Those in search of summer necessities in our line, will find in our special "Summer Basement"—quite the largest and best stock in the city—the best in each class of goods—popularly priced.

Los Angeles Furniture Co.

631-633-635 SOUTH SPRING ST.

Between SIXTH and SEVENTH STREETS

Furniture, Carpets, Rugs, Draperies and Wall Papers
Exclusive Productions of Highest Character

CORONADO TENT CITY

You have never tasted the full ecstacy of California's Summer charms till you visit Coronado and enjoy the unique delights of the big Tent City. Round trip $4.00.

Bathing, Boating, yachting, fishing, golf, polo, dancing, band concerts and social life.

Tent prices reasonable. Get booklet. E. W. McGEE, 334 South Spring.

Santa Fe

"TOP RUNG OF THE QUALITY LADDER"
HANAN SHOES
FOR MEN AND WOMEN
CATALOGUE SENT ON REQUEST
C. K. Baker
451 S. Broadway 239 S. Spring St.

"Walk-Over"
Shoes $3.50, $4, $5
J. F. Hughes, Prop.
111 S. Spring and Cor. 4th & Spring

Manco Salmon
At All Grocers

Largest and finest stock of
Dinner Sets
in Southern California.
Parmelee-Dohrmann Co.
436-44 South Broadway.

JEWELRY
BROCK & FEAGANS
Jewelers
437-439-441 Broadway
With Style and Quality
You are welcome to visit the largest jewelry store in the West. Like a wonderful exposition of Art, it is one of the sights of California.

OFFICE FURNITURE
Desks, Tables, Chairs, Filing Cabinets, Book Cases, Opera and Church Furniture.
A. D. Bronson Desk Co.
542 So. Spring.

LET US SEND YOU PARTICULARS
about the club through which you can get the New Standard Encyclopedia at half price, payable a little at a time. A postal addressed to The Times will bring you full information and a free book.

Knabe Pianos
The Wiley B. Allen Co.
416-418 So. Broadway.

The Mrs. S. J. Bridge Remedy for the cure of cancers and tumors. No knife or plaster. 20 years' experience. Mrs. Bridge at the office daily, 10 to 4. 454 South Spring, corner Fifth St.

Bishop's Tomato Catsup

MULLEN & BLUETT CLOTHING CO.
CORNER SPRING AND FIRST STREETS.
The Quality Store
Established over a quarter of a century

The Times-Mirror Company.

H. G. OTIS....President and General Manager.
HARRY CHANDLER........Vice-Pres., Assistant Gen. Manager.
MARIAN OTIS-CHANDLER........Secretary.
ALBERT McFARLAND....Treasurer.

PUBLISHERS OF

Los Angeles Daily Times

Vol. 54, No. 55.

Daily, Weekly, Sunday, and Weekly Magazine. Founded Dec. 4, 1881. Twenty-seventh Year.

EVERY MORNING IN THE YEAR.

THE NEWS—Our Associated Press service covers the globe, transmitting over 25,000 words daily, not including specials.
TERMS:—Daily, Sunday, and Magazine, 75 cents a month, or $9.00 a year; Daily, without Sunday, $7.50 a year; Sunday, $2.50; Magazine, $2.50; Weekly, $1.50.
TELEPHONES:—Counting-room, Subscription Department, Editorial Rooms, City Editor and Local News Room: Sunset, Press 1; Home, ask for THE TIMES.
AGENTS:—Eastern Agents, Williams & Lawrence, Brunswick Building, 5th Ave. and 26th St., New York; 1221 Marquette Building, Chicago; Washington Bureau, 48 Post Building. (THE TIMES on file:) San Francisco office, Room 130 Call Building, Arthur L. Fish, Representative.
SWORN CIRCULATION:—Daily, net average for 1896, 18,901; for 1897, 19,258; for 1898, 26,131; for 1899, 25,731; for 1900, 26,788; for 1901, 28,448; for 1902, 30,930; for 1903, 36,346; for 1904, 37,702; for 1905, 43,150; for 1906, 50,501 copies; for 1907, 52,311 copies; Sunday average for 1907, 69,147 copies; daily and Sunday average for first three months of 1908, 54,847 copies; Sunday only average, same period, 76,793 copies; daily only average, January 1 to April 1, 1908, 51,307.
THE TIMES has a far larger bona-fide circulation than any local rival. The industrious, substantial, liberty-loving classes are its steady patrons. The greatest volume of business advertising, the finest display, the best classifications, the largest results to advertisers. Proofs undeniable.

Offices: Times Building, First and Broadway.

Entered at the City Postoffice as mail matter of the second class.

Part II: Editorial and Business—City and Country

TAFT AND SHERMAN.

For President. For Vice-President.

Editorial Pen Points

Mr. Bryan is nothing like the commanding figure he was when people used to be afraid of him.

We think that Gen. Castro may as well prepare himself for a good, hard straightening out.

"We women cannot choose our lot," writes an eastern poet. Neither can we men, unless we have the price.

Good times are coming back so fast that the telegraph poles do not look to be more than two feet apart.

The Lord has been so good to Southern California that it seems the least the people can do is to make good roads.

John Johnson might agree to go on the stump for Bryan, provided Bryan will agree not to return the favor in 1912.

It seems that Mr. Kern's neighbors are a good deal like Mr. Bryan's. They respect him but will not vote for him.

It is apparent that Quebec did not make very extensive use of the "watch us grow" slogan during the past 300 years.

"The best thing going" is usually going so fast that the ordinary person experiences much difficulty catching up with it.

We are also to remember that it is easier to make a good road in California than it is to keep it good after it has been made.

Unless Mr. Bryan soon starts something he is in danger of being forgotten as a candidate for the highest office in the land.

You might not think it, but it is a fact that Esperanto is still making a fight for recognition among the live languages.

It is stated that Mr. Roosevelt will not go on the stump during this campaign. He will not, unless the Democrats dare him to do so.

The French and English are better friends at Quebec today than they were a couple of hundred years ago, which is all as it should be.

The effort always seems to be to select an obscure man for the Vice-Presidency, in order, we suppose, that he may become more so.

There will not be much excitement in the present Presidential campaign. It is difficult to create an interest in a thing that is already settled.

The London Lancet states that telephone booths transmit disease. If that were all they transmitted they might not be so injurious as they are.

A pig's tail has been discovered to contain serum worth $15,000,000. The statement will arouse great interest in the head offices of the packing trust.

Count Tolstoi is a vegetarian and is hale and hearty at 80 years of age, thus offsetting a meat eater who is also hale and hearty at the same number of years.

Three-cent fares are a failure in Cleveland. There is such a thing as starving a horse to death by putting green spectacles on him and feeding him sawdust instead of hay.

Bismarck said the world is not ruled by parliaments or congresses, but by blood and iron. He was a much mistaken man. The world is ruled by good-looking women.

A Pennsylvania political organization has started out to collect one dollar each from 1,000,000 voters to put into a Taft campaign fund. It is a good, patriotic investment.

Fishermen in the vicinity of San Miguel Island are warned to be sure that they have caught an eel instead of one of those sausages of dynamite that the Anubis dumped into those sun-kissed waters.

The good roads movement now has the sacerdotal blessing, Bishop Conaty having decided to take the stump, by making his appearance at the big meeting to be held in Simpson Auditorium this evening.

People are still going crazy with the heat in Pennsylvania and other Eastern States, while in California the happy residents have a hard time preventing themselves from going crazy with joy.

We would not be surprised to see Brazil rank among the first-class naval powers of the world within the present generation. She can dig up the price from her own ground without the slightest trouble.

Certainly it is vastly different now from what it was in the days when every citizen considered it his duty to wear a campaign uniform made of oil cloth and to carry a torch through every town for twenty miles around.

What's the use of reckoning the number of crops that can be raised in California, when you can stick a potato in the ground and make it grow a half-dozen or more new ones any time between New Year's and Christmas?

Spellbinders are notified that such expressions as "the sword of Damocles," "like a mighty Colossus" and "if we must fight, let us fight for ourselves," have been used in every previous campaign since the election of Thomas Jefferson.

"FOR THIS RELIEF MUCH THANKS."

Yes, we have many things to be thankful for—among them the fact that our level-headed City Council yesterday made a large section of the city immune from the sidewalk preacher, the socialist spouter, the soap-box orator, the ear-splitting Holy Roller and the disturbers of the public peace of divers noisy sorts, who have infested the downtown district since the Council made the mistake of repealing the old ordinance penalizing such offenders. Hereafter it will be a misdemeanor, punishable by fine or imprisonment, to hold or address meetings or publicly "orate," pound or expound in the carefully-defined business parts of the city.

The Council based its repealing act on the specious argument that there should be no interference with "free speech." The ordinance which the Council annulled did not interfere with "free speech." The new ordinance does not restrict "free speech." It is now and always has been every man's right to speak freely on his own premises (when his wife permits), and any would-be orator's privilege to hire a hall or a vacant lot and speak as freely and fully as he or she may or might choose. Your free speech and our free speech and "Doc" Howton's free speech are just as free under the new ordinance as they have ever been; but in the exercise of our great white right of free speech we must not trespass upon the sacred rights of the rest of the public; a small minority must not usurp the rights of the great majority. The streets, parks and public squares are set apart for the uses of the public, and no person nor organization can rightfully take possession of them for uses other than those to which they have been dedicated.

That is the gist of this business. No little grabbing minority should or will be permitted to obstruct the streets and sidewalks, hindering the passage of the great majority, annoying them with unpleasant sounds, dinning into their ears noises they prefer not to hear, rudely accosting them, roughly jostling them, discordantly and distressingly singing or hooting at them. The right of free passage is just as sacred as the right of free speech. Let us preserve both rights by keeping the streets and sidewalks open and letting the selfish irreligious, penny-greedy preachers and spouters deliver themselves in appropriate places, where those who want to hear may, while those who do not may not be imposed upon, annoyed, bullyragged, pestered, importuned or insulted.

Sunday furnished an excellent exemplification of the results of surrendering the streets to this little group of prigs and mountebanks, who simply burn with a desire to lift up their voices. It was impossible to rest or read or enjoy one's self in Central Park or other breathing places. Processions of these stem-wound vocalists, black, white and yellow, male and female, marched around the parks and shrilled like steam calliopes, yelling from just outside the curbs at every group of quiet and well-disposed persons on the benches. They harassed every man, woman and child out for an airing, and disturbed the worshipers in the churches, taking particular pains to make their loudest demonstrations in front of the open church doors. The Day of Rest was transformed into a Bedlam by these sacrilegious, insane and empty voices—just voices, nothing else. If the city authorities had permitted this sort of thing to continue, Los Angeles (which is, of course, a paradise for all sorts of outdoor performers) would soon win a reputation akin to that of Paterson, N. J., a fame most damaging and pestilential.

These vocalists with no brains, no training, no vocation to preach, no right to instruct the rest of us how to live or how to think, but simply possessed of an inordinate ambition to make themselves heard above all other voices—these street preachers, soap-box orators, socialist spouters and anarchist ranters should, by all means, have the greatest freedom of speech; they should have the largest opportunity to get these boisterous bugs out of their bug-repositories; but they certainly have no valid reason for complaint if they are not permitted to foist them upon an unwilling public, to monopolize the sidewalks, to blockade the public streets, to obstruct the common passageways, to vex, hinder, trespass upon, poison or punish the great majority of their fellow-citizens, outnumbering them a thousand to one, for whose legal uses the streets, parks and public squares are set apart, and who wish to peacefully use them for rest, recreation, for passing from place to place and for the transaction of business, and whom it is unnecessary to disturb, affront, sing to, "spellbind," inoculate or squawk at while there are so many places where the spouters, Holy Rollers, ranters and soap-boxers can disport themselves without doing violence to anybody—or anything but the unprotesting air—and where all who so desire can gather to see and hear, and expose themselves to infection.

Selah!

NOW DO IT!

On Thursday we are to vote for the good roads bonds. Be sure you do it. Let no consideration prevent you. Let no obstacle stop you. Sacrifice all lesser interests and cast your vote.

There is nothing to discuss. There is no more argument to make. There are few voters in the county who have not had the pros and cons put before them many times in many ways. It has been a town-to-town campaign, almost a house-to-house one. A personal appeal has reached every one. The opponents have not been idle. They have done about as much work as the proponents.

The system of roads mapped out is the best that could be devised. Almost all nooks and corners of the county, where there is any appreciable population, will receive the benefits, and as is just and proper, almost in exact ratio to the population.

The cost to each taxpayer will never exceed 35 cents a year on each $1000 of assessed value; that is, not above 17½ cents a year on each $1000 he has in property.

The necessity of better roads is a crying one. Our roads are shamefully bad for so rich a community. Bad roads are standing in the way of tourist travel and are costing ten times more than the cost of the new system will be in wear and tear on draft animals, on harness and things on wheels, and in loss of time because of small loads and slow travel.

Now is the best time to do the work, because wages are reasonable, and a dollar will make more road, because business is dull, and this will put money in circulation, quickening trade, and because idle men will get a chance to earn a living.

The roads will do almost as much good to those whose house door they do not pass as to those whose door they do pass. The network is so complete that a little local pride and enterprise will, at small expense, construct a mile or two of road which will connect with the system, and make it all available.

To those who live on day wages, the appeal is very strong. It will give their fellows who are idle work.

To business men in a small way the call is as urgent. The spending of the money, which nearly all goes in wages, will enliven trade, and if tradespeople have to pay 12½ or 15 cents twice a year in taxes for these roads, that amount is easily made up several times over out of more active business conditions.

Local pride calls to all who live in Southern California to do what they can to make this delightful land still more delightful by giving it a system of roads as attractive as those of the most admired parts of Europe.

The many benefits to come will so enhance the value of all property in all parts of the county that it will increase the wealth of each taxpayer in a manifold degree over the cost to each.

All these facts have been put before all the people. The sentiment in favor of the bonds is strong. There is only one danger. Those who oppose the good roads will be sure to vote. Each one of them kills two votes for the bonds. There are enough to carry the proposition and to spare if they all vote. Do not trust to others to do your duty. Remember, you have two voters to fight. Hit them early, and get your friends to hit them with you, and thus you even up the odds.

Los Angeles is the first county in Southern California to vote on this bond proposition. It is the richest county. We should set a good example to all the others in the beauteous sisterhood. If we carry the bonds by a big majority, the others will follow, and the prestige gained in the whole county will do Southern California much good.

Be sure you do it. Vote on Thursday as early as you can. Vote! And until the polls close Thursday urge all you meet to vote, and to vote "Yes."

THE ONE BIG THING NEEDFUL.

IMPERIAL MELON INDUSTRY.

Early in the season great expectations were entertained of the new melon industry in the Imperial country. Melons in this article include cantaloupes.

First shipments brought satisfactory returns, and then followed a great setback to the business. Many shipments did not pay freight; some paid nothing. The trouble, however, was not over-production; it was under-consumption.

Imperial people must not lose courage. They must take counsel. The counsel is easily got. If the melon shippers will come up here to Los Angeles they may learn how to market their crop. The citrus fruit shippers have been through the same costly school of experience, and have learned their lesson.

In times past citrus fruit men worked at cross purposes. There was too sharp competition. Rival organizations tried to "do each other up" by shipping too many oranges into one place at the same time, so as to break the market. They learned that breaking the market for one side broke it for the other.

The citrus fruit shippers got together. Now they have a system of distribution which works most admirably. They advertise their product and increase the demand, finding new markets every year. Markets are well supplied, but not glutted. During this season there will be marketed 30,000 carloads of citrus fruit without a scratch of "red ink."

The melon people did not purposely break the market, but by lack of concert of action too much competition failed to distribute the crop properly. The eastern market will take more melons than this year's crop in Imperial if the shippers will get together and see that the markets are not glutted at any point.

Another thing the citrus fruit men learned is that the railroads can route fruit better than the shippers. Without concert of action, one road might get most of the shipments for a week or two, then most might go to another road, and so on. The congested road could not handle the perishable fruit with promptness, and some would rot. By leaving the roads freedom of action the business can be distributed properly and all cars handled promptly.

Next season we expect to see the melon crop at Imperial successfully marketed and a great industry built up, provided the fruit is properly handled and—mark you—well advertised. We must let a world of melon-lovers know about the merits of this luscious California fruit and find new markets in ten thousand little cities and towns.

A SKILLFUL PILOT.

The woman who, last Friday, navigated a schooner across Lake St. Clair and brought her safely to Toledo, O., in the face of a terrific storm is a good sailor.

Lake St. Clair would be difficult to navigate in the best of weather. It is only a lake by courtesy, and is rather an immense morass, through which a passage "like a wounded snake drags its slow length along." There was, in the old days, scarcely a quarter of a mile of this channel which ran in one direction. The dispatch fails to say so, but the vessel was probably a steamer, with sail attachment. Under steam and in calm weather the captain of a vessel never leaves the bridge a moment while running through Lake St. Clair.

It is assumed here that the morass and its tortuous channel are not materially different from their condition forty-five or fifty years ago, when a vessel traversed about five times the distance across the lake in a straight line to get from St. Clair River to Detroit River.

RAILROADERS IN GOVERNMENT.

The government regulation of interstate commerce has gone far beyond the stage of discussion. It is a fact. Common carriers and all other agencies and enterprises that enter the field of commerce which involves doing business in more than one State must submit to government direction. Whether the interference of the States in this regulation will survive the evolution going on so rapidly is a question. Our opinion is that the business must at length go to the Federal government alone.

This is a radical revolution in our business methods. The Interstate Commerce Commission is assuming that its functions are, in a sense, administrative, not merely judicial. This means that the commission has authority to come between the common carriers and the public on its own initiative and prescribe as to rates, time of service, the supplying of cars and about all that touches the relations of the carriers with the shippers.

As this evolution works into definite form it will bring out some radical changes in the government, too. If the government is going into railroading, railroaders will, of necessity, go into the government. For example, the Interstate Commerce Commission will be enlarged and some of the members will be expert railroad men. With regulation of the roads by the commission, it will not do to have a commission made up almost entirely of lawyers. Able men who know railroading in all its details will be necessary, or the commission will make a sorry mess of railroading. A couple of able lawyers who comprehend constitutional law and who know the statutes will be of great value on the commission. With them a railroader who understands traffic and another who understands operating will be necessary. If the government is to undertake the physical valuation of the roads and regulate the issuing of bonds, then a practical railroad builder should be an adjunct of the commission. Shippers may also find a place.

Thus constituted, an Interstate Commerce Commission could be capable of railroad regulation.

But the evolution will go farther. We shall have to put business men in Congress. In the House and in the Senate there must be able men who understand the railroad business, and men who know all the shipping business.

There has been a loud Populistic cry against corporation men in Congress. In the future, with the government in the railroad business, there will necessarily be business men in Congress. Lawyers whose briefs have been few, and whose success in the law has been too uncertain to hold them to its practice, will not be the only citizens sent to Congress. When the government thought it would be well to dissolve the Northern Securities Company, Philander Knox, a great corporation lawyer, was made Attorney-General. When railroad rebating was to be attacked, Paul Morton, a great railroader, was made a member of the Cabinet. When the government goes into general regulation of all the common carriers, men who know this business must needs be picked for Congress.

HOROSCOPE.

Tuesday, July 28, 1908.

Now the broad-bosomed Mother Earth is kind.
Who bends to her will find her to his mind.

On this 210th day the young moon is in conjunction with Mars. Saturn holds a position that makes his influence benefic.

Ask favors in this period, particularly before 6 p.m.

Deal with landlords, real estate men, farmers, breeders and lumber dealers.

A good day for transactions with miners, metal workers, stone cutters, builders and architects.

Good counsel will come this day from the aged.

Build or buy houses. Deal in real estate. Sink wells or shafts. Lay foundations. Garden or farm.

Send messages. Write letters. Consult physicians or surgeons.

Travel. Open shops or stores.

Stenographers and office assistants may meet with unusual opportunity this day.

Take heed against swiftly-revolving machinery. Be careful about entering or leaving elevators, cars and boats.

Fortune in love affairs is indicated during the twelvemonth for women with this birthdate, especially if they were born between 7 and 10 a.m. or 9 and 10 p.m. Those already married will have social successes.

A fortunate birthdate for men. They are promised improvement in position or income. The young will probably marry.

Children are born today under an aspect that controls them for "money and property." It will, however, come only after effort. Girls will need to be guarded against falls and bruises in infancy. Boys are promised many excellent friends and success in business, but they must be warned against hasty temper.

MANUFACTURES OF LOS ANGELES.

(Reprinted from The Times of January [illegible])

Los Angeles has already become a great manufacturing center. The principal factories of Los Angeles may fairly be divided into three classes: The "millionaire" class—that is, those factories whose yearly output is of the value of $1,000,000 and upwards; the "semi-millionaire" class, those whose yearly product ranges in value from $500,000 to $1,000,000; and "class 3," those factories which turn out from $100,000 to $500,000 worth of goods each year. On that division, using the latest official statistics (Census of Manufactures, 1905), showing two years ago was as per table below, subject now to many and large additions for enlargement of the then existing factories, the starting of new factories, and the increased output of all factories by reason of the known increase and pressure of orders, an increase and a [illegible] month after month since the Census of Manufactures, 1905, was taken:

THE "MILLIONAIRE" CLASS.

	Number.
Slaughtering and meat packing	4
Printing and publishing	149
Foundries and machine shops	40
Flour and grist mills	8
Lumber and planing mills	27
Bread and other bakery products	75
Cars and general shop construction	8

THE "SEMI-MILLIONAIRE" CLASS.

	Number.
Confectioner	[illegible]
Furniture	[illegible]
Breweries	[illegible]
Butter	[illegible]
Coppersmithing and sheet iron working	[illegible]

CLASS 3.

	Number.
Coffee and spice, roasting and grinding	9
Brick and tile	8
Ice manufacturing	5
Petroleum refining	6
Pickles, preserves and sauces	10
Canning and preserving	4
Electrical machinery, etc.	6
Structural iron work	7
Soap	3
Saddlery and harness	8
Pottery, terra cotta, etc.	9
Men's clothing	9
Carriages and wagons	12
Mattresses and spring beds	8
Awnings, tents, etc.	5
Cooperage	3
Tobacco, cigars and cigarettes	32
Wooden packing boxes	3
Fertilizers	5
Vinous liquors	10
Glass, cutting, staining, etc.	5
Jewelry	9
Artificial stone	[illegible]
Gas and lamp fixtures	[illegible]
Paints	[illegible]
Food preparations	[illegible]
Patent medicines and compounds	[illegible]
Brass castings and finishings	[illegible]

Although the year 1908 is not complete, final figures when corrected will [illegible] a much larger increase, still the [illegible] of the products manufactured in [illegible] county over those for 1906 amount to [illegible] $10,000,000.

DOSE LINCOLN ROOSEN FELTS.

Vhy dey do not call deirselluft det Andy [illegible] Felts? He vos a Rye publican vat [illegible] suit dem.

Vhy dey shteal der name of Lincoln [illegible] heart, undt Teddys, der fighder! [illegible] hills of San wan Pedro mit a [illegible] in, undt Old Glory in der [illegible] Spanyards deir plock houses [illegible] rain ov dose Spanyard pullets [illegible] Teddys fighd dereshades in, [illegible] tygans of olt, undt der shweat [illegible] shoust like der rain der mows [illegible]

Ach! Mein Gott! Dere vos no [illegible] cheap glodings on as dot bardy.

Donnerwetter! Dey say dey [illegible] Temocrats, vat dey could not [illegible] bardy in, undt mit Rye publicans [illegible] kiecked deir own bardy oud.

Shades of Benedict Arnold undt [illegible] Dey dinks dose American beeples [illegible] verdamte fools?

Der barty vos a cesspools, [illegible] dey chump, undt drag der names of [illegible] make pelief der shmellings vos [illegible]

HANS VON DUNKERPOT[illegible]

THIS ONE DAY.

I will not look along the years
And try to trace my future way—
I only need to see my path
For this one day.

—[Mary [illegible]]

Our assortment of Fine Sterling Silver [illegible] is very large. We offer many exceptional [illegible] Your inspection invited.

MONTGOMERY B[illegible]
Jewelers,
Spring Street at Third.

WETHERBY KAYSER [illegible]
215-217 So. Broadway

Women's Canvas Gibson Tie $2[illegible]

Regularly $3.50

Broken lines of this dainty street shoe, in a variety of colors—Purple, Lavender, Blue, Pink, Red and Gray. $3.50 value with us. Special price $[illegible]

Pianos For Less

You buy best if you buy now. See our big [illegible]

Fitzgerald's
113-113½ South Spring

Having called your attention to the [illegible] on Units of Ownership in Business [illegible] parison with other investments, we [illegible] results produced to the numerous clients [illegible] placed money in the Units of the [illegible] Properties, namely:

Growth in Value
Averaging at least 7 per cent. per annum

Annual Revenue
Averaging 6 to 7 per cent. payable quarterly

This experience shows that such [illegible] stand the test of hard times and produce [illegible] dividual investor the full or double earning [illegible] his invested capital, with the maximum of [illegible] the minimum of care and trouble.

No shareholders' liability—No [illegible] ments—You can invest any amount.

THE TRUSTEE COMPANY OF LOS ANGELES. 434 Broadway—[illegible]

MUSIC AND THE STAGE.

...years Anne Warner has ...ever-widening public ...short stories, generally ...which she has been con... with pleasing regularity to ...magazines. These stories or ...have always been studies ...in the rural communities ...

...play, "The Rejuvenation of ..." which May Robson and ...are giving at the Mason ...for a week, has the at... ...of her monologues, and is ...with sententious bits of wis... ...philosophy, much humor, and ...of human nature.

...to admitted, however, that ...juvenation of Aunt Mary" ...stand entirely upon its own ...a play, for long and vigor... ...it couldn't possibly find it. ...what there is of it, is very, ...and very, very trite.

...fun is there—and so is Miss ...ough even she cannot hide ...fact that the play dwindles in ...after the first act, which is ...delightful. The second act, ...is nothing more nor less than ...worn theme of the ruralites' ...and mistakes in a "swell" ...of Gotham. But it is Aunt ...Mary who has the surprises, ...May Robson who plays the ...Aunt Mary—and this makes all ...difference in the world.

...juvenation of Aunt Mary" ...hearty laughter a hundred ...the course of an evening, and ...appears as this let us be truly ...thankful. As Aunt Mary herself would ...have us in relaxing the muscles ...of once in a while," and I ...recommending our tired city folks ...to play. It ought to be ad... ...for the seidlitz powders ...are found so beneficial after ...effects of champagne and deviled ...kidneys. A hundred laughs is worth ...more than one groan in any market. ...Comedians can make us laugh at ...trifles, they can make us feel sad ...and blue, the very next minute. ...They run the gamut of our emo... ...with wonderful skill and a con... ...effort. But like the various ...characters of the play, we ...are bound to laugh WITH Aunt ...Mary at her vagaries, never AT ...her.

...as delightful as Aunt Mary ...is the Lucinda of Nina Sa... ...an old servant who "passes ...with refreshing New England ...humor. Another excellent bit of ...work is the Mrs. Daisy Mul... ...of Minnie Parks Fiske. The college ...boys are well played by Messrs. ...Thomson, Herblin and Deck... ...Mr. Deckey, indeed, proves to be ...a better musician than he is ...delighting his audience with ...his piano.

...recital will be given at the Mason ...Opera House this week, with a matinée ...on Saturday.

...many geographical miles ...literary milestones away ...from dramatic representa... ...America, must find much gold ...financially and otherwise, in ...the "Christian." ...Mrs. no doubt, turn him ...many surprise, which, even in ...spite of his established prosperity, ...will. And presentations of ...him a further service in ...the name again prominently ...persons as may be in the ...theater's public—and re... ...the time being his works ...The dramatized success ...such a success is an author's ...mania in the wilderness; it ...both for ready pin money ...and restirring of popular ...

...how many times "The ...has been produced in Los ...you? Not unless you're ...statistical fiends, it's a safe ...

...makes strong and attractive ...this year, and when presented ...balance of reality has never ...been a matter of interest. ...The revival, which went on ...with an affair typical of that ...in the main well cast, pro... ...excellent material accesso... ...with auxiliary effects worked ...with vigor and smoothness. ...As Glory Quayle, shared ...honors with the habitual first-...class interest—and curiosity. ...announced characteriza... ...of the Rancho left ...nothing as to her adaptability ...to many different sort of person: ...Her performance last night abated ...nothing, and answered the ques... ...was not at her best in a few ...scenes, but gave a clear cut and ...consistent characterization, as a whole, ...with intellectual touches and yet ...with the faithfulest womanly fascin... ...In short, she was much the ...most notable, but sometimes ...tedious and always complex Glory ...Comet Caine imagination—a ...quality in real life would be a de... ...fect. She was artless and ...girlish in her and stocking cap, ...and beautifully sophisti... ...cated in her voice at times with... ...a note of artificiality and ...affectation, but as the play went ...on, to her benefit in her work, and ...the naturalness brought forth ...some dramatic moments.

...Mason needs be a big man. ...Prologue in part of the ...Storm personality, ...who had the first asset ...of the prologue and the ...waiting fear, the ...actor, got the better ...of him, he thoroughly ...abandoned himself in his cli... ...maxes, and let his ...power and dramatic ...values and his keen in... ...of dramatic values ...as the finish... ...ments upon a ...decisive charac... ...

...never had so unc... ...realistic a Mrs. ...furnished us ...for though nat... ...a cast for a ...Lord Robert ...that it brought ...tentedly passion... ...Kruger focused ...the small part of ...with good results. ...masterful and thor... ...Drake. Mr. Ruggles ...military skill for char... ...Paul, and Miss ...a thoroughly corre... ...Daisy.

...audience seemed to have ...left the depths of an ice-...box frigid, indeed, at ...times for a display of en...

...Boyd and Elise Schuyler, re... ...musical director and sou... ...the Grand Operahouse com... ...married at the Church of ...Saturday afternoon. The ...was a complete sur... ...associates and was, in ...planned affair for the ...themselves. ...last before the opening ...Miss Schuyler has ...the Weber-Fields produce... ...Mr. Patrick has had a ...hand as musical director ...of organizations.

HF THE MARK OF GOOD CLOTHES KNOW US FOR BEST VALUES SINCE 1858

Boys' Wash Suits at 1-2 Price

Every wash suit in stock—no reserve—Boys' straw hats at 1-3 off.

We Fill Mail Orders

Harris & Frank
Leading Clothiers (INC.)
437-439-441-443 South Spring
Between Fourth and Fifth Streets.

Saturdays during July and August, this store closes at Noon.

Clean-Up Sale

Most successful one this store ever conducted—our stock will be in absolutely perfect condition when we with-draw the sale—just because a few sizes are missing, you have the following great values.

Men's $5.00 Shoes $3.85
Men's $7.00 Shoes $4.85
Men's $4.00 Shoes $2.85
Men's $5.00 Shoes $3.15
Women's $5.00 to $7.00 Slippers $3.85
Women's $4.00 Shoes $3.15
Women's $7.00 Shoes $4.85
Women's $3.00 and $4.00 Canvas Oxfords $1.95
Women's $5.00 and $6.00 Pumps $3.85
Women's $3.50 Shoes $2.85

Staub's
Broadway, Cor. Third

FOR TRAVELERS

Every traveler and every vacationist should be provided with a good pocket flask for emergencies and a pocket drinking cup. We have them—a full line—best makes—lowest prices.

Drinking Cups 25c to $3.00
Pocket Flasks 75c to $10

Off Vaughn Drug Co.
353 SO. SPRING.
S. F. ROTHWELL, Pres.
H. M. NEWLON, Sec'y.

REFRIGERATORS
Ice Cream Freezers
Vollmer-Jantzen Co.
7th and Hill Streets

JUNE CIRCULATION OF THE TIMES.

The following are the sworn statements of the circulation of The Times for June, 1908:

STATE OF CALIFORNIA, COUNTY OF LOS ANGELES, SS.:

Harry Chandler, Assistant General Manager of the Los Angeles Times, being duly sworn, declares upon his oath that the following is a true and correct office record of the circulation of said newspaper for the month of June, 1908:

JUNE, 1908.

1	48,280	16	47,910
3	48,180	17	47,880
3	48,210	18	48,190
4	48,250	19	48,450
5	48,760	20	48,250
6	50,960	21	75,080
7	75,500	22	48,080
8	48,000	23	48,080
9	48,340	24	48,010
10	48,000	25	47,950
11	48,000	26	48,080
12	47,870	27	47,860
13	47,900	28	74,500
14	75,500	29	48,220
15	47,850	30	47,800
Total			1,553,450

The average circulation for every day of June, 1908, was..... 51,782

The average circulation for every day of June, 1907, was..... 52,498

Showing an average daily loss over the corresponding month of 1907 of..... 716

HARRY CHANDLER,
Assistant General Manager, The Times.

Subscribed and sworn to before me this 7th day of July, 1908.
[Seal] T. L. CHAPIN,
Notary Public in and for the County of Los Angeles, State of California.

A. L. Dennis, being duly sworn, declares that he is and has been for ten years Superintendent of Circulation of the Los Angeles Times; that the above detailed statement of circulation for the month of June, 1908, is correct, and shows the actual number of papers printed for each day of the month named.

A. L. DENNIS,
Superintendent of Circulation, The Times.

Subscribed and sworn to before me this 7th day of July, 1908.
[Seal] T. L. CHAPIN,
Notary Public in and for the County of Los Angeles, State of California.

J. W. Robinson Company
Boston Dry Goods Store
SO. BROADWAY 235-237-239 SO. HILL ST. 234-244

During July and August this store will be closed on Saturdays at 12:30 noon.

15c to 25c **Embroideries for 5cts** Yard

FIVE CENTS A YARD for 3-inch to 6-inch Embroideries in Swiss and Nainsook Embroidery, in heavy and dainty patterns; regularly sold at 15c to 25c yard. Edges and Insertions to match. Your choice for 5c yard.

These Embroideries are slightly soiled, and we are going to clean them up this morning at 5c a yard.

Ladies' Knit Underwear

Closing Out Surplus Stock at Remarkably Low Prices

Ladies' fine lisle thread Union Suits; high neck, long sleeves, in both ankle and knee length, and high neck, short sleeve, knee length; hand finished front and neck; pearl buttons; regular price $1.25 a suit. Sale price..... 75c

Ladies' Union Suits—Low neck, patented shoulder strap, hand crochet edge, lace trimmed knee; regular price 75c. Sale price..... 45c

Ladies' Vests—Fine pure white lisle thread vests; patented shoulder strap neck and arm; have silk ribbons; the best value ever offered at 25c. Our sale price, 3 for..... 50c

Hosiery Department

Special Values in Ladies' and Children's Hosiery. Misses' and Boys' ribbed cotton hose, double heels and toes. Regular price 15c. Sale price, 3 pair for 25c.

Infants' Lace Hose, black and white. Regular 50c quality. Sale price, 3 pair for 50c.

Odd lines Children's Fast Black Hose and odd lines of Infants' Hose. Regular price 25c. Sale price, 2 pair for 25c.

Ladies' Hose, fine drop stitch lisle thread, ladies' embroidered black, gray and champagne hose. Regular price 50c pair. Sale price, 3 pair for $1.00.

Art Department

Hand Worked Center Pieces for $1.00—18x20-inch Squares, handsome drawn work designs in both insertions and corners. The quality of linen and work is exceptionally good, and will stand any amount of laundering. $1.50 squares go for $1.00 each.

For 25c you can get an 18-inch center, handsome in both embroidery and Battenberg lace. The embroidered centers are of Japanese work and come in colored designs, such as Roses, Forget-me-nots, Hollyberries, etc., with the scalloping in white. The lace centers are of Battenberg with designs showing up numbers of very pretty stitches.

A clearing up of odd lines at 25c each.

H. JEVNE CO.

WHEN you buy groceries the real test of your purchase is the *satisfaction* given you in comparison to the money you pay

6th & Broadway & 208-210 S. Spring St.

Summer Rates

July 28, 29; August 17, 18, 24, 25; via the

Chicago, Union Pacific & Northwestern Line

$ 72.50 Chicago and return.
73.50 St. Paul and Minneapolis.
108.50 New York, Philadelphia, or Montreal.
110.50 Boston.
63.90 Sioux City.

TEN DAYS going, NINETY DAYS returning.

Liberal stopover privileges—LOW RATE TICKETS GOOD ON THE ELECTRIC LIGHTED OVERLAND LIMITED AND LOS ANGELES LIMITED—DAILY TO CHICAGO AND EAST

We can plan your trip to any point (including EUROPE) and sell tickets via ALL routes. Full particulars on request.

C. A. THURSTON, General Agent
C. & N. W. Ry.
605 S. Spring St.

APOLLO PLAYER PIANO J. B. Brown Music Co 648 South Broadway

CREAM PUFF SELF-RAISING BISCUIT FLOUR

THE HUB
154-156-158-160 N. Spring St.-Los Angeles Cal.
The first to show New Fall Styles Inspection Invited

Before building a cottage, hotel or apartments send for our folder about the latest convenience in buildings.
THE SANITARY CONCEALED METAL BED CO.
319-320 Citizens National Bank Bldg.

...tells you the secret of every batch of BUTTER-NUT
For sale at your grocer
Western Baking Company Los Angeles

$1.00 to $3.00 Hair Combs... 25c
Plain, but artistic designs, finest qualities.
Weaver-Jackson Co.
443 So. Broadway

219-229 S. BROADWAY Coulter Dry Goods Co. 224-228 S. HILL ST.

We fill mail orders carefully and promptly and pay charges on all packages amounting to $5.00 or over to points within 200 miles of Los Angeles.

Underwear for Less
Both Women's and Children's

Many women prefer, the year round, the extra warmth that long-sleeved, high-necked underwear gives. Such people will want to take advantage of this very good offer:

Women's union suits, high neck, long sleeves, both knee and ankle length; to close out the line, regular 50-cent values will be sold at 35c

Vests, pants and drawers for boys and girls; sizes 2 to 14; regularly 35 cents; to close out a certain line, specially priced at 25c

$1.75 and $2.00 Lingerie Waists $1.25

Such waists as these sell readily enough at full prices, but when lines dwindle and size ranges become broken we hurry them out at as little prices as we can possibly afford to sell them at.

Waists in white and colors, some with fancy yokes, others with small tucks down the front; some with dainty embroidered fronts, trimmed with lace and insertion; a number of very pretty styles that sell in the ordinary way for $1.75 and $2 apiece; this line specially priced at $1.25

Save on Porch and House Furnishings

Prices and values here to interest every one who now needs new furnishings or who contemplates their purchase at any time soon.

Rope portieres, for single or double openings; in twisted rope or velour strands; red, green, gold, olive and rose; $5 and $6 values specially priced at $3.50

$2.50 values specially priced at $1.75

Rare values in lace curtains, to close out certain lines, at about half price; see Broadway window display.

SUMMER FURNITURE RE-PRICED

All articles finely finished in maple; well and substantially made, and very good values, indeed.

Reclining chairs, with canvas seat; Regular $2.00, for $1.50

Garden benches, regularly $3.00, for $2.15

Plain rockers, regularly $2.75, for $2.25; rockers with arms, regularly $3.50, for $3.00; with arms and leather seats, regularly $4.50, for $3.75

Reclining chairs, with self-acting canopy tops, regularly $9.00, for $7.50

Reclining arm chairs, with leather cushion; regularly $15, for $11.50

Special Values in Muslinwear

Women who know values to a "T" will be our best customers today, for they will quickest appreciate the values obtainable at very little prices.

Muslin drawers, with deep flounces of lace; beading and ribbon; other styles with nine-inch embroidery ruffle; splendid values at 50c

Combination corset covers and skirt, or corset cover and drawers; regular two-dollar garments, at $1.25

Coulter Dry Goods Co.

The pleasure and benefit you get from eating toasted corn flakes depend on the quality of the goods.

There's only one standard of quality in all cereal foods. Experienced housekeepers always buy Quaker Oats Quality products.

Quaker Toasted Corn Flakes
(10c a package)

gives you the largest, cleanest and best flavored flakes on the market.

The Quaker Oats Company
CHICAGO

NOTE: Economy that benefits both your health and your purse is to eat more Quaker Oats and less meat.

Newberry's

Phones—EX. 26. Phones—EX. 26.
BERNALDO'S CASTILE SOAP
An excellent Soap for the toilet and bath.
Good free lathering Soap in hard water.
Made after the style of the imported in 2-lb. Bars.
Special—15c Bar or $2.75 Box of 20 Bars.
An up-to-date Store is our remodeled branch in the Union Square District. You are courteously invited to visit us on Thursday, July 30th—our opening day.
216-218 S. Spring St., and Branches

SAN FRANCISCO OFFICE
Los Angeles Times
1206 CALL BUILDING
Phone Kearny 2121 ARTHUR L. FISH, Rep.

Advertisements and Subscriptions received. Southern Californians, when in San Francisco, can have their mail sent in care of the Times office. COPIES OF THE TIMES ON FILE.

EL CAMINO REAL WINES & OLIVE OIL
ANDERSON & CHANSLOR CO.—DISTRIBUTORS
428-430 SO. SPRING ST.

"The Owl" Fills Mail Orders Can Save You Money
Where The Owl Drug Co. of Los Angeles

Tools
Canfield Hardware Co.
537-539 So. Broadway

It is pure!

That is the one thing about Ivory Soap that is of paramount importance.

It floats; it is economical; it is available for use not only in the bath and toilet, but also for fine laundry purposes—these things are important; but after all they are secondary to the one great fact that Ivory Soap is pure soap; and nothing else.

Ivory Soap
99 44/100 Per Cent. Pure.

Newmark's Pure Baking Powder

A GOOD WAY TO GO EAST
TICKETS & INFORMATION AT 601 SO SPRING ST & FIRST ST STATION

Pure Family Wines

We make a specialty of rich, sweet Port, Sherry, Angelica, Muscatel—
75c Per Gallon, Delivered.
GERMAN-AMERICAN WINE CO.
314 West Fifth St.
Phones: P4388, Main 2682.

Globe-Wernicke "Elastic" Bookcase
California Furniture Co
Broadway, 639-645

YELKO

GREAT HALF PRICE SALE
Gravenettes and Auto Clothing for Men, Women and Children
GOODYEAR RAIN COAT CO.
210 So. Broadway

SCOTT BROS.
25% OFF SALE
IS NOW ON
425-427 So. Spring St.

SCHOLARSHIP.

EVEN MEXICO STIRRED BY EXCITING CONTEST.

Subscriptions Come to the Earnest Young Competitors from Sister Republic—Michigan to Be Invaded. Soldiers' Home Girl Recites.

TWENTY-FIFTH DAY, SCHOLARSHIP CONTEST.

1.	HAZEL FRANKLIN, 1817 Cherry St	58,190
2.	MARGUERITE JONES, 715 Waterloo St	56,370
3.	ALICE CAPRON, Pasadena	51,005
4.	THOMAS McKINLEY, Pomona	33,115
5.	FLORENCE JARMAN, Highland	31,329
6.	LEO DOMKE, 104 S. Fremont Ave	30,025
7.	LIZZIE SHAPIRO, 920 West First St	28,619
8.	ELLEN ROBINSON, 1035 S. Vermont Ave	27,316
9.	RUTH VON KIRBACH	27,053
10.	MARGARET CHUNG, 1914 East Seventh St	26,261
11.	MARY PEARL POTTOL, Monrovia	25,194
12.	GRACE TYLER, Upland	21,328
13.	RAMONA CARTER, 503 N. Figueroa St	21,971
14.	LAURA EASTON, Soldiers' Home	20,454
15.	GLADYS HILL, Santa Barbara	20,368
16.	WALLIE SWAIN, Soldiers' Home	18,741
17.	MURRAY ROYAR, 741 Coronado St	18,689
18.	RALPH WARREN, Alhambra	18,320
19.	HAZEL PESTOR, 741 Temple St	16,636
20.	MYRTLE HALL, 2816 Central Ave	15,570
21.	LEON RIESENWEBER, Pasadena	15,350
22.	WINIFRED SPENCER, Hollywood	14,079
23.	TERESA CAMP, 1634 Winfield St	13,129
24.	GERTRUDE FLICK, 2203 Union Ave	12,961
25.	ZARRAH MORSE, 710 West Fifth St., Santa Ana	12,665
26.	EVA MATHEWS, 3811 Adair St	11,419
27.	CLARENCE WESNER, 724 East Twenty-fifth St	11,007
28.	MAE SIMMONS, 710 Alpine St	10,960
29.	GLENN ANDERSON, 66 Waverly Drive, Pasadena	10,758
30.	CONSTANCE CUNNINGHAM, 339 Friends Ave., Whittier	10,744
31.	KATHARINE VERONEE, 3914 S. Vermont Ave	10,462
32.	LILLIAN TRIPPENSEE, 838 West Eighteenth St	9,415
33.	CELESTE BENTON, 801 West Thirty-second St	9,413
34.	HOMER WATSON, Westminster	9,218
35.	HERBERT NICKEL, 901 Isabel St	8,980
36.	ARTHUR GREEN, 1815 Paul Place	8,306
37.	IDA MAY BENJAMIN, Covina	8,249
38.	CARL RANDAU, 1612 S. Los Angeles St	7,075
39.	FRED SWARTZ, Colton	6,975
40.	ANNA ELLISTON, Gardena	6,718
41.	CHARLES YGLESIAS, 1040 Lincoln St	5,842
42.	DAVID BOARDMAN, 2916 Leta St	5,817
43.	LEAH AIKEN, 1636 Trinity St	5,000
44.	MABELLE WASELL, Huntington Park	3,996
45.	WAVA TIFT, 212 West Thirty-seventh Place	3,909
46.	CLIFFORD MITCHELL, 1315 East Fifty-eighth St	3,557
47.	MYRTLE ELGIN, 1214 Birch St	3,401
48.	NAOMI DAVIS, Pasadena	3,291
49.	EDITH WAKEFIELD, Tucson, Arizona	2,880
50.	RUTH EDINGER, Ocean Park	2,703
51.	LUPE BUSTILLOS, 217 East Eighth St	2,637
52.	ARTHUR CROMMIE, 141 East Avenue 40	2,558
53.	IVAN JOHNSON, Chatsworth Park	1,410
54.	RAY CAMPBELL, Glendora	1,410
55.	EARL CLARK, Carpenteria	1,075
56.	OTTILIA KRAFT, 739 East Pico St	834
57.	T. FUJIMORA, Concordia Club	480

Our sister republic of Mexico is taking a hand in the scholarship contest of 1908. A number of subscriptions have come to headquarters from various parts of this neighboring country. The generous-hearted people of Mexico are responding to the cause of this or that contestant, and every few days a new yearly comes like a Christmas gift from an unknown friend.

Yesterday the mail brought a letter to the little Spanish violinist, Charles Yglesias, from the distinguished Governor of Monterey, Gen. Bernardo Reyes. His letter is written in Spanish, couched in the polite terms of Castilian courtesy, and the translation reads as follows:

"My Dear Child: With the desire of aiding you in response to the request in your letter of the 16th inst., I will take two yearly subscriptions to The Times. You can say that the money will be remitted, August 1.

"I hope that you will soon and satisfactorily complete your musical education.

"Yours affectionately,

"BERNARDO REYES."

Charles Yglesias is a happy lad, and he is wishing for the first of August to arrive by lighting express, for the two annuals will send his score up to a much higher point, while the feeling that he has the support of a music-loving people in his effort to secure musical advantages will also make the lad's heart light.

Eva Mathews, the earnest young artist, cousin of Thad Welch, the great painter of the Marin Hills, was another person who was glad yesterday because Mexico is close to Los Angeles. A new annual subscription from Ida Mitchell, Eulalia, Chihuahua, came like a glad surprise to Eva, for she does not know the kind lady who sent it. Celeste Benton, one of the little Catholic girls of the contest, received her second subscription from Mexico yesterday, from Garnet A. Joslin of Durango.

Ramona Carter, the small girl who conducted her sister's campaign last year for a course in the Dobinson School of Expression, has had to call on her mother to carry on her canvassing for the past few days, as she has been quite ill. Her score was increased yesterday by 1175 points, and her first receipt book was entirely used up.

Laura Easton keeps her score booming. She is the Soldiers' Home girl with so many friends among the "boys in blue."

Last Thursday evening she recited for members of the Stanton Post and W.R.C., at Victoria Hall, in Los Angeles, and won a host of new friends for herself.

Wava Tift has become a beach girl for the nonce, and is working with might and main at Manhattan, where the people have showed her great kindness and appreciation.

LOOK OUT FOR LILLIAN.

Lillian Trippensee, who was born in Michigan, intends going to the Michigan picnic today, and if any one sees a bright-faced young girl, wearing a white ribbon with "Times Contestant" printed on it in black letters, it is pretty certain to be Lillian. She has made a plucky fight, and has overcome much innate timidity to earn a musical scholarship. She is an orphan,

Lillian Trippensee,
a young music lover of the contest.

who has a lovely second mother in her aunt, but the young girl feels that she should win her own musical education.

THE PRIZES.

Besides the valuable scholarships for which the young people are working, The Times offers fifteen cash prizes for those making the highest scores next to the top liner, who will receive the prize piano. The cash prizes totaling $1200 are arranged as follows:

No. 1	$300
No. 2	140
No. 3	125
No. 4	110
No. 5	100
No. 6	90
No. 7	85
No. 8	75
No. 9	65
No. 10	55
No. 11	45
No. 12	35
No. 13	25
No. 14	25
No. 15	25

THE PIANO.

The first prize to be awarded to the winner of the contest in addition to a choice of scholarships is a splendid Fairbanks piano from the Southern California Music Company, valued at $400. It is a beautiful instrument of superior construction, handled by an old and reliable company as a special feature, and is doubly guaranteed. It is known among musicians for its exquisite tonal qualities and responsive action. The case may be of rich mahogany or dark oak.

THE SCHOLARSHIPS.

Below is a partial list of the scholarships offered to contestants. It will be increased from time to time, as a number of other institutions will be included.

University of Southern California.
College of Oratory, Beulah Wright, Dean.
U.S.C. College of Liberal Arts.
U.S.C. College of Law.
L. A. School of Art and Design.
Dobinson School of Expression.
Huntington Hall.
California School for Boys.
Heald's Business College of Ocean Park.
Heald's Conservatory of Music, Long Beach.
Heald's Business College of Long Beach.
California Military Academy, Santa Monica.
Woodbury Business College.
Los Angeles College of Fine Arts.
Lyric School of Music, No. 732 South Olive street, Piano or Vocal Course.
Lyric School of Music, Banjo, Guitar or Mandolin.
Fillmore School of Music.
Throop Polytechnic Institute.
St. Vincent's College.
The Verdi School of Singing, No. 683 South Alvarado street.
De Chauvenet Conservatory of Music and Dramatic Art, Fraternal Brotherhood Building.
Los Angeles Military Academy.
Los Angeles Conservatory of Music and Arts.
Phillips School of Short-hand Telegraphy.
Yale School, No. 205-209 North Union avenue.
The Page School for Girls, No. 137 West Adams street.
Union School of Trades, No. 120 East Ninth street, with choice of three courses in one year each in electricity, plumbing or bricklaying.
Immaculate Heart College, Hollywood.
Brownsberger Home School (business college.)
The Eva Kellar School of Music.

LAST OF OLD REGIME.

Death of Woman Who Was Living Link to Early History of Mississippi Valley.

The passing here of Madame Louise Philomene Chouteau at an advanced age has removed one of the strongest living links to the old régime in the Mississippi Valley and the last of the second generation of the French pioneer, Col. Pierre Auguste Chouteau, who founded St. Louis in 1764. Mrs. Chouteau had made her home in this city in her declining days, her children here being Mrs. S. A. Loring and W. G. Chouteau.

Madame Chouteau came of stock that was among the foremost in the conquest of the Middle West, and that penetrated the great Northwest. She lived to see the city that her father-in-law founded grow to great magnitude, and in the decades of its growth she saw the great West become a new empire.

Her death came peacefully the 14th inst., and her burial was unostentatious. As a tribute of family loyalty, her relations gathered from afar. Among those who attended were her daughter, Mrs. M. Y. Loring, widow of Maj. Loring, U.S.A.; her son, W. G. Chouteau, and her grandchildren, Mrs. F. Nelson Wright and First Lieut. Sylvester Chouteau Loring, now stationed at Fort Douglas, Salt Lake City.

Her husband was Pierre Sylvester Chouteau, son of the founder of St. Louis, and was prominent in its affairs after the city became an American possession under the Louisiana purchase of 1804. Her brothers and other relatives were adventurous pioneers in the Louisiana territory, and they penetrated the great Northwest in the first expedition after the cession of the territory. Her historic home on a bluff overlooking the Mississippi at St. Louis has historic relation to those pioneer enterprises. She was a grand-daughter of Capt. Eugenie Sylvestre Alvires of the Spanish army, who came to this country in 1770 as royal quartermaster of the Spanish domain.

The Times Scholarship Contest 1908.

DAILY COUPON.

Score one point for contestant named below:

Name .....

Address .....

DIRECTIONS—Write name of pupil favored for a scholarship on dotted line and forward coupon to the scholarship manager, Times Office, Los Angeles, Cal.

Use this blank in remitting for subscription.

TIMES-MIRROR CO.

I desire to aid .....to win a scholarship by subscribing for.....Times for the period of .....months, beginning ....., 1908.

Indicate here ..... whether old or new subscription.

Number of points due .....

Please credit $..... to my account and deliver the paper to the following address:

.....

.....

(Signed) .....

DIRECTIONS.

Points not credited to the student unless cash accompanies the order. To make sure students get proper credit for the points, remit direct to The Times or give the money to the student you wish to favor.

Hot Weather Breakfasts Served Free

If you still go without Mapl-Flake, let us furnish one package free. This is the ideal breakfast. Don't wait till summer is over before you know this fact.

These are not good days for fad foods. Hot weather is the time for whole wheat.

Wheat is the food of the ages. The time will never come when other cereals can take the place of wheat.

It is doubly important now, because it produces the minimum heat. And it gives the maximum nourishment.

Heat-producing foods, in summer, should be sparingly employed. At least one meal a day should be **Mapl-Flake** and fruit. Comfort and health demand it.

But wheat uncooked would be indigestible. And wheat half-cooked would only half digest.

The particles must be separated by a fierce heat so the digestive juices can get to them.

Else part of the wheat goes to waste. Worse than that, it ferments and causes digestive disorders.

Even mere economy requires that the wheat be prepared in the proper way.

So we spend 96 hours to make **Mapl-Flake**. It could be prepared, as some flakes are, in 18 or 20 hours.

We steam-cook the wheat for six hours. Then we cure it for days—a partial digestive process.

Then we flake each separate berry so thin that the full heat of our ovens can attack every particle.

Then those thin flakes are toasted 30 minutes in a heat of 400 degrees.

And the wheat is cooked in pure maple syrup, to give it that enticing flavor. We want children to like best the food that is best for them. So do you.

So we make this perfect food more delicious than any inferior food. Those who eat it once never will go without it.

One Package Free

Mapl-Flake itself can tell you more than words can tell about it. So we ask you to try it, at our expense, rather than have you delay.

Don't let other children have better food than yours. Learn what **Mapl-Flake** means to them.

Just send us this coupon—now, before you forget it. We will then send you an order, good at your grocer's, for a full-size package free.

See if it's as good as we say.

Cut Out This Coupon

and mail it to the Hygienic Food Co., Battle Creek, Mich.

I have never used Mapl-Flake, but if you will send me an order on my grocer for a 15c package free, I shall be glad to try it.

Name _____

St. Address _____

City _____

2649

Unprecedented Rush For Our ODD LINES OF

Ostrich Feathers

SALE CONTINUES TODAY AND TOMORROW

Cawston Feathers

Have been the standard for 20 years, have taken the prize medals wherever exhibited. Our trade mark is attached to every plume, guarantees the quality. Heavy demands of our spring and summer selling left us with a limited assortment of odd feathers from different lots. These broken lines we wish to dispose of at once in order to thoroughly clean up our stock in preparation for our early fall trade. Therefore these low prices.

15 Inch Amazon Plumes, black and white only, $1.00
17 Inch Amazon Plumes, black and white only, $1.50

The assortment includes many different styles and sizes from the 10-inch demi-plumes at 75c up to the long fluffy willow plumes that in a regular way sell for as high as $50 or more. Almost every conceivable color in the most delicate shades is represented here. You will undoubtedly be able to choose a plume from the assortment that will just suit you.

These feathers are not on sale at the Cawston Ostrich Farm, South Pasadena, but only at our

City Store, 224 W. Third Street

Between Spring and Broadway

Santa Fe

SOME WHERE

In the Mountains

Idyllwild—A real mountain resort up in the San Bernardino Range near the beautiful San Jacinto Mountain. Elevation 5250 feet. It's a beautiful stage ride from Hemet on the Santa Fe. Ask for descriptive booklet.

Seven Oaks and **Bear Valley**—Are two dandy mountain resorts in San Bernardino Range. Both under same management. Elevation 5000 feet and 6800 feet. Reached by stage from Redlands on the Santa Fe.

Glen Ranch—Is another excellent mountain resort reached by stage from Keenbrook on the Santa Fe.

Forest Home—Is a San Bernardino Mountain resort a few hours drive from Redlands on the Santa Fe. Elevation 5200 feet.

Flagstaff, Ariz.—At the foot of the Grand old San Francisco Peaks. Elevation 6885 feet. Number of interesting drives from this point. Santa Fe all the way.

Grand Canyon—Is the wonder of the earth. A mile deep, 13 miles wide, 252 miles long, and painted like a flower. Santa Fe to the rim.

ASK FOR RATES AND DESCRIPTIVE BOOKLETS

E. W. McGEE, Gen. Agt. Pass. Dept.

334 S. Spring St. Home Phone A 9224—Sunset Main 738

Bankrupt Sale

of stock formerly owned by

BOOTH NEIGHBOUR CLOTHING CO.

Now going on.

308 S. Spring St.

Catarrh Can Be Cured
ORMSBY'S
NASAL DOUCHE TABLETS
All Drug Stores

Rainier Beer
$1.35 per doz., Large Bottles Exchanged
At All Dealers

YALE SCHOOL
T. G. ADAMS, B.A., Head Master. (Yale.) Boarding and Day School for Young Men and Boys. Fine Gymnasium. Illus. Cat. Fall term begins Sept. 22nd. Summer season. Main 1338. 26-30 UNION AVENUE.

GRISWOLDA
A school for boys. REDLANDS, CAL. Limited to six boarding pupils. Special care. G. C. Griswold, Head Master.

Schools & Colleges
Full particulars, together with catalogues, circulars, etc., of Universities and Private Schools advertised in this column may be had free of charge by calling or writing The TIMES INFORMATION BUREAU.

Dobinson School of Expression
1044 SOUTH HOPE ST.
Voice, Reading, Shakespearean, Dramatic Art, the Stage.
Private coaching for professionals.
Evening classes.
Plays in rehearsal now. Public appearances.
Write or call for particulars.
Open All Summer
Instruction in class and private.
GEORGE A. DOBINSON, Principal.

Mills College FOR YOUNG WOMEN
Only woman's college on Pacific Coast. Offers same advantages as best Eastern institutions. Full collegiate course. Degrees conferred. For young women in three upper classes of the preparatory department, offering preparation for Mills College, the University and other colleges, will be continued. Special opportunities in Domestic Science, Music and Art. Earnest Christian influences; non-sectarian; all forms of healthful out-door amusements. Term opens in beautiful Oakland hills, Wednesday, August 12, '08. For catalogue and picture of views, address
MRS. C. T. MILLS, President,
Mills College P. O., Alameda Co., Cal.

Marlborough School For Girls
REOPENS SEPTEMBER 23rd.
Certificate admits to college. Pupils fourteen not received.
Reference from school not absolutely necessary if applicant is known to principals.
MRS. GEORGE A. CAHILL,
MISS GRACE WILTSHIRE, Principal.

Marlborough's Preparatory School
428 West Adams street. Home and day school for girls under 14 years old. Academic year 1908-09 begins September 23. Send for catalogue.
MISS IDA B. LINDLEY, Principal.

Announcement
September 1 the WOODBURY BUSINESS COLLEGE will occupy new and larger quarters in the new Hamburger Building, 8th-Hope-Broadway. Until that date school is to be found at present location. Call, write, phone or telephone. F1850, Main 568.
Woodbury Business College
849 S. HILL.

CALIFORNIA STATE NORMAL SCHOOL
Teachers wanted. Those prepared for examination

English Classical School
Pasadena, Cal.
Day and boarding school for young women. Certificates admit to colleges, post-graduate courses, etc. Gymnasium.
ANNA B. ONTON, Principal.
Tel. Home 648.

Hitchcock Military Academy
San Rafael, Cal.
Splendidly equipped and ideally located. Accredited to the universities. Personal care for each cadet. Separate school for younger boys. Xmas term begins Aug. 12. Illustrated catalogue may be had of
E. Pendell, 239 S. Alvarado St., Los Angeles, whose son attends the Academy, or of Col. Hitchcock, who kindly consented to act as referee.

Huntington Hall
Boarding and day school for girls. Prepares for college. Teachers' Certificate. Eastern colleges. Graduate course. Modern languages and music. Special classes arranged for home girls. For information inquire at school.
FLORENCE HOUSE, Principal.
1111 South Hope St.
Tel. F5871. Main 728.

MOUNT TAMALPAIS MILITARY ACADEMY
San Rafael, California.
ACCREDITED—Cavalry, Artillery, Infantry. Opens Aug. 19th. Address ARTHUR CROSBY, A.M.D.D., Head Master.

MANZANITA HALL, Palo Alto, Cal.
For young women. Near Stanford University. Unusual facilities for culture and college work. 16th year. Illustrated catalogue. LeR. Dixon, Prin.

BELMONT SCHOOL
For Boys. Belmont, Near San Mateo. Next term begins Aug. 3. For catalogue and book of views address A.M. (Harvard.) Head Master. Wm. Lees Judson, Jr., A.M. (Harvard.) Asst. Head Master.

St. Matthew's Military School
Burlingame, Cal.
Rev. William A. Brewer, A.M., Rector.

HEALD'S Business College
(The Southern California School)
414 So. Grand Ave.

Harvard School,
Western Ave. Full term begins Sept. 22. Send for illustrated catalogue.
Grenville C. Emery, Litt. D., Principal.

MISS de LAGUNA AND MISS WEST'S SCHOOL FOR GIRLS
THE WESTLAKE SCHOOL
Accredited to leading colleges. Alvarado street. Main 668.

Urban Academy
800 Beacon St. 12847. Boarding and day school for boys and girls. Boarding department. Principal, MISS McDONNELL. RICHARD F. KELLY.

ADAMS HEIGHTS
1859 West Adams street. Day school for girls under 15 years; admitted to kindergarten. Fall term opens September 23. Miss Thomas and Miss Mason.

Los Angeles Business College
Established 1882.

GIRLS' COLLEGIATE SCHOOL
(Case de Bonita)
ADAMS AND HOOVER STS.
Alice R. Parsons, Director. Principals.

The Brownson HOME

School of Art and Design
Cor. Sixth and Alvarado. New illustrated prospectus on application. Summer classes 4th October.

CALIFORNIA MILITARY ACADEMY
SANTA MONICA.
College preparatory and business courses. Winter climate. Only school in the city of Los Angeles situated directly on the ocean front. Catalogue on application.

Schools and Colleges

Full particulars, together with catalogues, circulars, etc., of Universities, Colleges and Private Schools advertised in this column may be had free of charge by calling or writing The TIMES FREE INFORMATION BUREAU.

Dobinson
School of Expression
1044 SOUTH HOPE ST.
Voice, Reading, Shakespeare, Dramatic Art, the Stage.
Private coaching for professionals. Evening classes. Plays in rehearsal now. Public appearances.
Write or call for particulars.
Open All Summer
Instruction in class and private.
GEORGE A. DOBINSON, Principal.

Mills College FOR YOUNG WOMEN
Only woman's college on Pacific Coast. Offers same advantages as best Eastern institutions. Full collegiate course; degrees conferred. For 2 years only, three upper classes of the Seminary department, offering preparations for Mills College, the Universities and Eastern colleges, will be continued. (Academic) Special opportunities in Domestic Science, Music and Art. Earnest Christian influences; non-sectarian; all forms of healthful out-door amusements. Ideal location in beautiful Oakland hills. Fall term opens Aug. 13, '06. For catalog and other views, address
MRS. C. T. MILLS, Pres.
Mills College P. O., California.

Marlborough School For Girls
REOPENS SEPTEMBER 20TH.
Certificate admits to college. Pupils received not received.
References from school last attended are absolutely necessary if applicant is unknown to us personally.
MRS. GEORGE A. CASWELL, Principal.
MISS GRACE WILTSHIRE, Associate Principal.
1849 Marlborough Preparatory School

Announcement...
September 1 the WOODBURY moves into its new and larger quarters in the magnificent Higginbotham Building, Hill-Eighth-Broadway, until that date school is in full session at present location. Call, write, phone for catalogue. Phone Main 268.
Woodbury Business College
S. HILL. Day and Evening

CALIFORNIA
Teachers wanted. Teachers prepared for examination.

English Classical School
Pasadena, Cal.
Day and boarding school for girls and young women. Certificate admits to leading colleges, post-graduate courses, art, music, gymnasium.
ANNA B. ORTON, Prin.
Tel. Home 628.

Hitchcock Military Academy
San Rafael, Cal.
Thoroughly equipped and highly recommended to the universities. Private tuition for each cadet. Separate quarters for young boys. Xmas term begins Aug. 29. Special catalogue may be obtained from Hon. Frank C. Prescott, 1070 E. Alvarado, Los Angeles, whose son attends the Academy, and who is highly commended to act as reference.

Huntington Hall
Boarding and day school for girls. Prepares for colleges. Teachers' training class. Grammar grades. Prepares for Eastern colleges. Languages and music. Special classes arranged in some departments. For information inquire at school, or address
FLORENCE HOUSEL, Principal.
1111 South Main St.
Tel. F1821. Main 7188.

MOUNT TAMALPAIS MILITARY ACADEMY
San Rafael, California
(INCORPORATED)—Cavalry, Artillery, Infantry. Address ARTHUR CROSS, M.D.D., Head Master.

MARZANITA HALL, Palo Alto, Cal.
A home school for girls. Near Stanford. Unusual opportunities for culture and strong social influences. 26th year. Illustrated catalogue. Address Miss Flora Kimball, Principal.

BELMONT SCHOOL
For Boys. Belmont, Near San Mateo, Cal.
Fall term begins Aug. 16, 1906. For catalogue and book of views, address
WM. LEE HOWARD, A.M. (Harvard.) Head Master;
A.M. (Harvard.) Asst. Head Master.

St. Matthew's Military School
Burlingame, Cal.
Rev. William A. Brewer, A. B., Rector.

HEALD'S Business College
(The Southern California Business College)
Cor. Grand Ave. and 9th.

Harvard School, Military
Term Aug. 16. Fall term begins September 20. For Illustrated catalogue address
Arville C. Emery, Litt. D., Head Master.

Miss de LAGUNA AND MISS BURKE
SCHOOL FOR GIRLS
THE WESTLAKE SCHOOL
Accredited to leading colleges. Westlake avenue. Main 4601. Home 4601.

Urban Academy
Beacon St. 1887. Miller car.
A day school for girls. Boarding and day pupils. Miss McDONNELL.
HAROLD P. KELLY.

ADAMS HEIGHTS SCHOOL
West Adams street. Home 2577.
A school for girls under 15 years of age. Primary and grammar grades. Kindergarten department opens September 20.
Thomas and Miss Maegregor.

Los Angeles Business College
Established 1882.
GIRLS' COLLEGIATE SCHOOL
Cor. 8th and Rossmore. Cars pass the door.
ADAMS AND HOOVER STS.
Mrs. K. Parsons, Jeanne M. Weed, Principals.

The Brownson HOME-STUDY
Art and Design
Illustrated prospectus on application.
Or phone till December 15th, Home 10451.

CALIFORNIA MILITARY ACADEMY
SANTA MONICA, Cal.
A preparatory and business school in a delightful climate. Only school in Los Angeles situated directly on the ocean. Catalogue on application.

California School of Elocution and Oratory
Lovelace Ave. Phone 1965.
Primary and grammar grades. Physical culture. Military drill. Elocution. Literature. Languages. Illustrated catalogue.
Brick, A.M., Principal.

My Lost Self.

By Arthur W. Marchmont,

Author of "By Right of Sword," Etc.

[Copyright, 1905, by Arthur W. Marchmont. All Rights Reserved.]

CHAPTER XXXI.

A PARLEY.

I ...ntered the small group who ...watching the approach of the ...Agapa hastened to meet me.

"...is coming, Beppo," she ...highly wrought and excited.

"...you sure it is Beltano?"

"...else can it be? Luigi, who ...eyes of a chamois, has seen ...the boat. You will keep faith ...?"

"...must be certain that it is he." ...worst fears were to be realized, ...I pushed on to Luigi. "Who ...the boat?" I asked him.

...turned as I laid my hand on his ...and made a gesture of con- ..."Who but Beltano? It is ill ...for you, Beppo."

"...are certain?"

"...at the tiller. Wait till she ...at and you will see for your- ...no one else could make so much ...right a breeze."

"...boat was sailing dead before the ...and the sail hid those on board. ...by his side in silence until ...Agapa joined and I could make out ...figures. But the distance was ...great for me to distinguish ...another.

"...I saw him clearly then," ex- ...Luigi.

"...I felt that I must wait until ...eyes convinced me.

"...make a false step at this juncture ...a fatal blunder, and I drew ...a slightly higher spot than ...the rest were standing, and ...my eyes upon the boat.

"...Agapa joined Molta and ...spoke eagerly together; ...talking with earnest and al- ...mmoned gesticulation; Molta ...with a set, frowning face, ...and again flashing question- ...towards me. It was an ...that they were speak- ...; and after a time they both ...move slowly in my direction, ...the boat made steady ...; and I recognized Beltano in ...

"...moment Molta and Agapa ...to me. "I have told Molta ...," said, Beppo," said Agapa ...pausing glance.

"...said anything to her, of ...but I saw that she had some ...I turned with a frown to ..."And your reply?"

"...answer for Masita; but ..., yes."

"...moved away and began to ...the old fort, and, as if ...to be out of earshot of the ...followed her slowly.

"...more plainly what you ...that," I said to Molta.

"...Carlo's hot wrath against ...intention in regard to Ma- ...declares that you mean ...yourself with her in the fort ...at defiance. That will not ...Beppo. There is only one ...which you can be saved, and ...person who can do it. I, ...and only if you will do what ...me before."

"...return has wiped out my ...against Beltano," I replied, ...a second, to prevent her sus- ...intentions. "And she is ...to give any ransom he may ...asked, as I moved on again.

"...use is it to talk of ransom ...herself is back on the island? ...to do with her as he will?" ...will kill herself rather than ...Besides there is Agapa."

...with a scornful toss of ...Carlo a man to be scared ...purpose by a woman's ...

"...Agapa shown how danger- ...us be?" I retorted.

"...but wasting time, Beppo," ...angrily, coming to a sud- ..."You must decide now. It ...too late when Carlo lands."

...hesitated about half the dis- ...to the fort; and at need I could ...finish the rest of the way. ...not with the men behind us ...plan. "How do you know ...can prevail with him?" I ...as if undecided whether to ...and then an idea occurred to ...the moment he lands he will ...a madman and his first im- ...will be to kill me. I cannot take ...and I started to leave her. ...Beppo, followed me, unwill- ...abandon the hope of gaining her ...

"...no. I know him too ...

"...Beppo, I will answer with ...for you," she said earnestly. ...waved my hands and quickened ...pace.

"...after me and caught me ...but not until I had gained ...hundred yards and the mouth ...was close at hand. Agapa ...halted and stood between us ...men, most of whom had gone ...the landing stage to meet ...

"...are certain of success but I ...until I reached the path. "I ...the walls of this place be- ...I first meet him," I ...

"...will not save you, Beppo. ...only one way."

...turned suddenly and looked ...at her as I seized her wrist. ...going to trick me? Do you ...to play with me?" I ...is it fear that Bel- ...at my heels and, ...of her wrist, I hur- ...

"...my soul I had no ..." she cried as I ...

"...my intention ...effort strove ...my grasp. But ...dragging her in- ...barricaded the door. ...well know the truth, ...you here as a ...Beltano to reason. ...know me. He seeks ...yourself sought it be- ...turned at bay. So ...safe, no harm will come ...one moment longer."

...gave from my stern look. ...bowed as if to draw a ...remembering her former ...my life, I seized her hand ...

...Molta's voice, and I turned ...watching me, her eyes wide ...amazement and indignant re- ...

"...make war upon women and ...with death?" she asked ...when I did not speak. ...have at once."

"...shown a sign of weakness ...would have been the act ...answered sternly, "I am ...my life, signorina, and ...methods. You need not ...Molta remains here."

"...shall go," she declared in- ...come to us.

...said doggedly. "Beltano is ...and no one shall open ...That I swear;" and I stood ...of it, barring her way.

...said to pass me, but I held ...stared at me fixedly for ..."I will be no party to this. ...keep me a prisoner."

"...your breath, ...the man I am fight- ...bout to fight him. Molta ...life is in danger at ...I will take hers. Call ...women, or what you ...but I warn; and both ...Molta know whether I am ...the man to keep it. And now, please, return to your own rooms."

But her will was too strong to yield to me, and she made another attempt to get to the door. At my wits' end what to do, for the time was pressing and I looked for Beltano to come at any moment now, I took a desperate step. I stepped from the door and drew my revolver, levelling it at Molta.

"Open that door, signorina, if you will, but the instant you do it, Molta dies."

Her hands were already on the bars, but she withdrew them and looked round at me, trembling and pale. I kept my eyes fixed upon Molta, and not a feature relaxed to show either of them that I was not dead set upon carrying out my threat.

In the moment we stood thus, we heard the sounds of men approaching; and then Masita, convinced that I was in fierce earnest, pressed her hands to her face and with a cry of horror turned and rushed up the stairway.

Some one knocked loudly at the door, and I took Molta up to the floor above and locked her in the room I had prepared for her. Then I went to one of the narrow slit windows.

"Who is there?" I called.

"Beltano," came the reply. "Open the door, Beppo, at once."

"What do you want with me?"

"Open the door, I say, or I shall break it in."

"Break it in, Beltano. But I warn you I am armed."

The answer was pretty much what I had expected. Some one fired and a bullet came whistling through the window and buried itself in the wall opposite. I had taken good care to place myself where I should not be in danger.

I had my guns close at hand, but I did not reply to the shot, although I could have done so with fatal effect. The windows had been very cunningly contrived, so that they commanded the whole space in front of the door, and there was not a square inch of cover in which a man could shield himself from a shot fired from where I stood. But I could afford to wait, and desired to parley before resorting to force.

Some half minute of silence followed the shot before Beltano spoke again. "Are you going to open the door, Beppo?"

"So that you can fire at me next time without this shelter? I can listen to anything you have to say."

"I shall have it broken in then."

"You can't do that. You know that. And if you try, I shall do what you did just now—use my guns." Then as a ruse to lead him to believe that I was not alone, I said: "If they attempt to break down the door, fire."

Beltano started at this and spoke eagerly to Luigi, who was at his side, and then called: "Who is with you?"

I laughed and left him to think what he would. He understood the difficulty which he had to face, and that if he tried to carry out his threat, it was not only likely to fail, but that both he and the other would be in danger.

"I mean you no harm, Beppo. What are you afraid of?"

"That's better," I said. "Send the rest out of earshot and we can talk. If I had wished I could have shot you long before this, but I prefer to talk things out first. I am ready to come to terms."

There was a pause in which I heard him swear savagely, but he saw the prudence of parleying first, and sent the men back.

In the few moments of interval I saw a way of complying with the spirit of Masita's wishes in regard to Molta, although I had had to disregard them in the letter. Her taunt—that I was warring upon a woman—rankled. I had no sort of wish to appear a coward in her eyes, and if I could prevail with Beltano without using the fact of Molta's presence, I would do so.

"Now, Beppo, make an end of this folly," he said.

"Take your hand from your gun," was my unexpected reply. I could see him without his seeing me; and he looked up quickly in the direction of my voice in uneasy surprise. But he deemed it discreet to do what I said.

"Why have you shut yourself up there?" he asked.

"We needn't pretend, Beltano. Before you went off this last time you left orders that I was to be put to death. Every one on the island made it plain that you were hot against me because I carried Masita to the mainland; and Molta has warned me, not once, but many times, that your first act on landing would be to see that that order was carried out."

"You lied and deceived me and must take the consequences," he said angrily.

"Then you'll understand why I have come here. I have food to last many days and enough ammunition to give me a dozen shots at every one of the men. You can't starve me out, and you know the strength of this place well enough to judge whether you can carry it against me. I have no anger against you, and certainly none against the rest; but I shall make a stiff fight for it if you drive me to that. But I would rather come to terms than fight."

"What do you mean by terms?" he demanded angrily.

"If Molta had not destroyed the only boat off the island I should have gone away, and you would never have seen me again. I am still willing to go."

"No doubt but I'm not willing," he growled with an oath, and then asked: "Will you give up Masita?"

"There's something more. Masita is willing to pay you any reasonable sum you ask. She returned here of her own free will to offer it, and it was to prevent her leaving again that Molta destroyed the boat."

"Good. She did right," he interposed sharply.

"Does that mean that you won't come to terms?"

"I'd burn first," he cried furiously. "Am I a fool to dream of such a thing when I have you both here in my power? What you heard is right. You shall pay for your treachery with your life. I'll give you ten minutes to open that door, and if you disobey, I'll break it down."

"Then you'd better get out of range."

Quick as light he whipped out his revolver and red point-blank at me as I stood speaking to him in full view.

I had time to draw back and fired at him as he hurried down the zigzag path. I wasted the bullet, however, for I missed him as he shot around the corner of a rock.

And in this way hostilities began.

(To Be Continued Tomorrow.)

RESCUED BY POLICE.

Woman Who Came Here With Man Not Her Husband Glad to Get Away.

When H. Bruce returned to his home on Central avenue, near Twelfth street, last night, he found the woman with whom he had been living gone. It was useless for Bruce to seek her. The police had sent her back to friends in Elgin, Ill., on her own request.

Fearful that the man whom, she says, has treated her brutally for several months, would finally kill her, Mrs. Susa Koeteles applied to the authorities yesterday for protection. The Chief of Police took charge, and the case was handled in record time. The Chief's secretary visited the woman, took in the situation, secured her a ticket east, and she left on the 8 o'clock train last night.

The story of her sufferings was translated to Pendergast by a Hungarian, as the woman does not speak a word of English. She explained that she was afraid of Bruce, and said she had been beaten unmercifully. She wanted to go home.

Mrs. Koeteles came to Los Angeles from the East, where she had left her husband, she brought with her a two-year-old baby. The child was scalded to death a short time ago by falling into a tub of boiling water.

Dr. Lyon's PERFECT Tooth Powder
Cleanses, preserves and beautifies the teeth, and Purifies the breath
A superior dentifrice for people of refinement
Established in 1866 by
J. W. Lyon, D.D.S.

MYSTERY.

GIRL'S FRIENDS ARE ALARMED.

CHIEF WITNESS AGAINST FATHER STRANGELY MISSING.

Police Think Her Concealed in Long Beach Because of Her Avowed Purpose of Telling Truth About Ugly Charge Parent Faces—Missouri Crime History.

While languishing in the County Jail under an ugly charge preferred by Inspector Reynolds of the Los Angeles Humane Society, William H. Mead is basing his hope of escape from the meshes of the law upon the inability of the prosecution to find his daughter, Monta, 15 years old, who

Miss Monta Mead,
whose relatives are alarmed for her safety, since she cannot be found.

is wanted as the accusing witness. Her friends are alarmed for her safety.

Because of her absence the preliminary examination of Mead before Justice Brayton of Long Beach was continued from Saturday until this morning. It is probable that the prosecution will ask another continuance unless Chief Williams of the Long Beach police succeeds in finding the girl.

That she has been harmed is not believed by Inspector Reynolds, who thinks she has been concealed because her testimony would result in Mead's return to the Missouri penitentiary, from which he is paroled.

The girl, who had been much abused, has not been seen since she left her home last Wednesday. Mead's family professes to know nothing of her whereabouts.

Inspector Reynolds says she is secreted somewhere in the beach city, but Chief Williams, learning that she has relatives at Salinas, has wired there for information.

Mead has a criminal history in Missouri, Reynolds states, and was first convicted of burglary when he was 18 years old. Six years ago he was convicted of a crime with his daughter, then only 9 years old, and his present detention is because of an alleged repetition of this crime. Under his parole, he may be returned to the Missouri penitentiary not only for this, but for failure to support his family. A brother, "Happy" Mead, is well known to the Los Angeles police.

Some of those who are acquainted with the girl and have interested themselves in her protection fear she may have met with foul play because of her purpose to tell the truth in court. She had a desire to join the Salvation Army, but search among its ranks failed to find her.

BABY-SHOW PRIZES.

The exhibit of babies at the University of Southern California will begin at 2:30 o'clock Thursday afternoon, and the judges will award the prizes at 3:30, after which there will be a short programme by the children of the University Methodist Church, and refreshments will be served. First and second prizes will be given for the prettiest baby under 1 year of age; for the prettiest baby between 1 and 2 years, between 2 and 3 years, and between 3 and 4 years, for the prettiest twins under 3 years, for the prettiest red-haired baby, for the youngest baby, for the prettiest "Little Light Bearer," for the prettiest foreign baby under 1 year, in native costume, for the prettiest foreign baby between 1 and 3 years, for the most robust baby, for the sweetest girl singer under 5 years, for the most prettily decorated baby carriage or go-cart.

The International Geographical Congress was opened at Geneva yesterday by Dr. F. Brennes, president of the Swiss republic. Among the speakers was Prof. Davis of Harvard University.

The Fashionable Brooches

It seems only natural to turn to "Whitley's" for authoritative information on brooch fashions.

Just now—the vogue is turning strongly to cameo brooches. And everybody's glad of it—for there's nothing so pretty for a brooch as a cameo. We are showing some very artistic and entirely exclusive designs in both coral and pink cameos, in solid gold mountings, hand chased.

Other very fashionable and highly artistic brooches are set with Paradot and Aqua Marine stones. They are very refined in character and are quite the fad with discriminate people.

As a gift to a woman—there is really nothing more appropriate and thoughtful than a good brooch—and there are scores of exquisite new designs here, at prices to suit most any purse.

We shall be glad to show you the new designs any day whether you are prepared to buy or not.

H. J. Whitley Co.
DIAMOND MERCHANTS
345 S. BROADWAY.

THE BOYS

on the 8 o'clock car stung me on a word this morning that made me want to kick myself. One of them is a doctor, and as soon as he got on he said to the bunch, "I lost a very dear patient last night." I said, "What did he die of?" He said, "I can't exactly say; it was euthanasia, all right." Then I asked if there had been an operation and the bunch laughed. When I reached the office I looked up that word and I found it meant "an easy death." Really, I must get a medical lexicon and study up. I'm no Greek scholar, but I hear the Greeks were fond of candy. I wonder if the early Greeks had any candy shops like Christopher's. When a suburban firm hangs out a sign: "We serve only Christopher's Ice Cream and Candies," it means that they sell the best.

Christopher's
241 South Spring St.
341 South Broadway.

A Skin of Beauty is a Joy Forever
DR. T. FELIX GOURAUD'S ORIENTAL CREAM OR MAGICAL BEAUTIFIER

Gouraud's Cream as the least harmful of all the skin preparations. For sale by all druggists and Fancy-Goods Dealers in the United States, Canada and Europe.
FERD. T. HOPKINS, Prop., 37 Great Jones Street, New York.

Boradent Tooth Paste
Neutralizes all mouth acids—destroys all germs—arrests and prevents decay in teeth—imparts an agreeable fragrance to the breath and keeps the mouth sweet and clean.
At all Druggists 25 Cents
Troy Pharmacal Company

Bullock's
MAIL ORDERS PROMPTLY FILLED
Broadway at Seventh
EITHER PHONE EXCHANGE 1500

3000 Yards Famous 75c to $2 Embroideries, to Go With a Whirl . . . . 50c Yd

—The finest patterns, the richest values, the best embroideries we have been able to put out in many a day. Just 3,000 yards—the limited amount emphasizes the unusual "quality" back of the sale.—Grecian, soutache, shadow, filet effects on finest Swiss, nainsook and cambric, perfectly stitched.—Widths 16 to 27 inches.—By all odds the rarest sale of embroideries that has been announced at near the price for a long, long while. Out sharp at 8 a.m. Tables main floor. You will want your share for waists. More for undermuslins and dresses. Be early, 50c a yard.

Free Delivery to all beaches and suburban towns reached by the electric roads.

Children's $1.25 Two-Piece Buster Brown Dress 65c

First item in a group of extraordinary values for today from the second floor children's store. Plain blue chambray dresses. Splendid $1.25 values, today 65c.

50c CREEPERS JUST HALF PRICE..... 25c
For very small children; made of splendid gingham; 50c values at 25c.

40c SPECIAL APRONS FOR CHILDREN..... 25c
Made strongly of gingham.

25c OVERALLS OF CHAMBRAY AT..... 19c
Blue; cut full; very practical.

25c GINGHAM FEEDERS AT..... 13c
Of checked gingham; very serviceable—13c.

35c GINGHAM ROMPERS AT..... 39c
For children 2 to 4 years old; blue checked materials; very serviceable and neat.

INFANTS' 85c TO $1.35 MUSLIN GOWNS..... 50c
Handsomely trimmed with embroidery.

$12.50 Black Taffeta Silk Skirts at..... $5.75
Faultlessly tailored. Plaited and gored and with smart tailor fold.

$15 Net Coats at $8.75
Swell styles, embroidered with scroll designs of lines; $15 values $8.75.

$2.50 Black Sateen Petticoats..... $1.55
Extra full, with deep flare flounce; special $1.55.

Children's $1.25 and $1.50 Guimpes 85c
Of white lawn, trimmed with Val. lace and insertion. Perfectly made. Special, today, 85c.

Some Facts About Iccotan Furniture

DEPENDABLE GOODS ONE PRICE AND THAT THE LOWEST PROMPT DELIVERY

Iccotan is the new rush furniture and it consists of a combination of Imported India rattan in its natural state and a closely hand-woven Oriental rush braided by hand in the Philippines and shipped to California in the knock-down. It is a nature product of the Orient, free from glue-size, paints, pigments, varnish or dyes of any kind. The absence of any paints and dyes makes this furniture peculiarly appropriate for sun-parlors or verandas, as it is not affected by exposure.

It is made up on a hardwood frame thoroughly braced throughout. It is constructed so that it is sufficiently flexible to be used without cushions, and as the weave permits free circulation of air, it is the ideal furniture for a warm climate. Iccotan is the only rush or fiber furniture on the market that is not painted, dyed or stained to cover some defect in material or construction. It is light in weight and not bulky like the average reed and grass furniture.

Iccotan is "made in California" and the manufacturers thereof, apparently appreciating the importance of surrounding it with furniture of equally high grade, and being desirous of introducing it in the right way, offered us the exclusive agency without any solicitation on our part. We took it on only after a most careful investigation which convinced us that it excels in every detail any reed, grass or other furniture of that nature, which has ever been manufactured or offered for sale in this country. Another cause for our decision was that we appreciated that it would go so well and harmonize so perfectly with our exclusive Craftsman line, for it makes a delightful contrast with the dark Craftsman furniture.

We are pleased to announce that we have added Iccotan as one of our many exclusive lines, and in keeping with our regular custom, it is priced as low as if it were on sale in every store in the city. In other words, it is priced on the same basis as all our other lines, which plan of pricing we recently fully explained. The prices on Iccotan are about 25 per cent. lower than on any other reed and grass furniture.

NOT CONNECTED WITH OTHER STORES

Pease Bros. Furniture Co.
640-646 SOUTH HILL ST.

If you don't buy your suit at "Kahns" you don't buy your suit "RIGHT"
457 So. Broadway

DRESSMAKING
Ladies' and Children's Lingerie Dresses and Underwear.
BEEMAN & HENDEE
447 S. Broadway.

We will make you a Suit to Order for..... $10
INVESTIGATE
UNITED TAILORS
349 South Main Street

Los Angeles County—Its Cities and Towns.

NEWS REPORTS FROM CORRESPONDENTS OF THE TIMES.

PASADENA.

HEALTHY GROWTH OF CROWN CITY.

ASSESSED VALUATION IS NOW TWO MILLION MORE.

Increase Is Mostly Due to New Buildings—Two Meetings Tonight in the Interest of Good Roads—Seek to Legalize a City Band—Veteran Falls from House.

Office of The Times, No. 28 S. Raymond Ave.

PASADENA, July 28.—The assessed valuation of property in Pasadena has increased $2,000,000 in value in the past fiscal year, according to Auditor D. D. Kellogg, who gave out the figures after the Board of Equalization had completed its labors yesterday afternoon. The valuation for last year was $35,000,000 and this year it will be something over $37,000,000. The increase is mostly due to new buildings. In the Pasadena school district, which includes a great deal of Altadena, the valuation of property will exceed $40,000,000.

Among those whose property has increased in value are the following companies and individuals: Pacific Electric Railway Company, $18,500; Col. G. G. Green, $674,000; Wentworth Hotel Company, $415,850; Oak Knoll Company, $229,530; L. V. Harkness, $266,070; Boston Investment Company, $262,200; Hotel Maryland, $232,180; Edison Electric Company, $220,210; Chamber of Commerce, $217,200; F. and W. Thum, $200,020; San Gabriel Valley Bank, $197,800; Southern Pacific Railway Company, $123,670; Pasadena Consolidated Gas Company, $191,750; Edward R. Braley, $111,120; C. C. Bragdon, $101,175; Mrs. Eliza Davis, $114,300; Almira Durand, $103,665; George H. Frost, $168,920; H. H. Goodrich, $115,-285; Huntington Land and Improvement Company, $191,410; B. O. Kendall, $101,020; Henry K. McComber, $105,700; William Morgan, $101,460; Oak Grove Improvement Company, $126,700; Pasadena Park Improvement Company, $111,810; Pasadena Lake Vineyard Land and Water Company, $182,610; Colin Stewart, $126,870; William Stanton, $168,140; Mathew Slavin, $172,590; Adolphus Busch, $143,160.

There are 200 companies and individuals owning property valued by the city at over $20,000, many of these assessments being on private homes.

BOOST GOOD ROADS.

At two meetings on Lincoln-avenue this evening the residents of the northwest section of the city will gather to discuss the question of good roads. It was hoped that Mayor Thomas Earley would be present to tell of the proposed work, but as he had previously promised to go to Ocean Park it will be impossible for him to do so.

The residents along this street are working hard for the success of Thursday's election and will endeavor to get out a full quota of voters. Many men with automobiles and carriages from all parts of the city will do their utmost to bring out the voters.

Those who are backing the good-roads movement here are not afraid of the bond issue failing to carry because of the few who may be opposed to it, but they are afraid overconfidence may keep some away from the polls.

VETERAN INJURED.

J. C. Hunter, a Civil War veteran, of No. 589 Worcester avenue, fell from a house he was working on yesterday. His right arm is broken near the shoulder and he is bruised about the back.

This is the second time within five months he has been the victim of an accident and suffered broken bones. On the previous occasion he fell from a step-ladder, breaking two ribs.

TOOL THIEVES.

Another gang of thieves is at work here. J. W. Wood reports that during the past few days tools and lumber amounting to nearly $100 in value have been taken from his residence, under construction on South Orange Grove avenue.

Early last winter two brothers, James and Charlie Crawford, stole nearly a carload of building material and tools. They are serving sentences in San Quentin.

According to the city charter, it is impossible for the Council to subscribe for band concerts in the public parks, or to support a municipal band. This fact was brought out yesterday afternoon at a meeting of the City Commissioners, when Dr. Rudolph Schiffman submitted a report favoring municipal band concerts in the park.

"I do not know of a city in the United States which compares in size with the city of Pasadena which does not support a band," he said. "We have plenty of band stands, but where are the bands? I believe that the city should be able to make an appropriation to maintain at least one band, and that it should be heard in the parks two or three times a week. We are taking away some of the privileges from the young men. Let us keep them in town by giving them some kind of amusement here." These views are supported by a number of leading men.

There is a general feeling that the merchants of the city should not have to stand the expense of band concerts, as many of the people here work and trade in Los Angeles. As they would enjoy the concerts they should pay something toward their support. It is not improbable that the advisability of submitting an amendment allowing the support of a band will be taken up by the Committee on Charter Revision.

Dr. Schiffman also advocates the placing of more lights in the parks.

Commissioner Herman R. Hertel, Councilman Barnes and Chief Clifford of the fire department were appointed to investigate and report on the adaptability of the automobile chemical engines to the West Side fire department.

PASADENA PARAGRAPHS.

Knights of the Maccabees entertained a large number of friends last night with a big vaudeville show.

Constable Walter C. Austin and family are enjoying a two weeks' outing in the Upper San Gabriel Cañon.

The members of the G.A.R. held a merry social last night in the local hall, while in the armory the boys of Co. I, N.G.C., enjoyed the usual monthly social.

Richard Halsted, Past Exalted Ruler of the Elks, has returned from the convention at Dallas and says that all those who were there and a lot more who could not get to Texas will come to California next year.

Mr. Hazlehurt of Alhambra was at Sturtevant's Camp on Sunday with a big buck weighing 160 pounds, which he killed near Barley Flats. This is the third deer killed there this season.

Ground will be broken today for the new administration building at Pasadena Hospital, which is to be erected in memory of Eldridge M. Fowler by his wife and daughter. Mathew Slavin has the general contract and F. L. Roehrig is the architect.

Frank Poeton, a Pasadena newspaper man, had a narrow escape from drowning at Catalina during his vacation at the Y.M.C.A. camp. He arrived at the island late in the afternoon and with Earl Starbuck rowed to White's Landing, where the seniors of the Y.M.C.A. make their camp. The two went swimming immediately after they arrived and, in trying to reach the float, Poeton exhausted his strength. He managed to get back to shore with Starbuck's aid.

The Virginia, Long Beach, equaled by none. Moderate rates for the summer.

Phelps for wall paper and paints. Artists' materials at Wadsworth's.

REFORMING AT AVALON.

Boys from Whittier State School Arrive—Largest Monday Crowd of Visitors.

AVALON, July 27.—[Exclusive Dispatch to The Times by Pacific Wireless Telegraph Company.] Dr. Coffin of the Whittier State School arrived today with forty boys from that institution. They went to Camp Banning and are preparing for the arrival of the main body of 220 on the 30th inst. for the annual outing of two weeks' duration. The girls will take their turn the latter part of August.

LARGEST CROWD OF SEASON.

The Cabrillo brought the largest Monday crowd of the season this noon, when she steamed up to the wharf with 400 passengers on board. Of this number, seventy-five were members of the Gillespie-Kinports excursion from New York and Philadelphia. Returning to Los Angeles this afternoon, they go north tomorrow to Del Monte and thence over the Canadian Pacific home.

AT THE HOTELS.

Arrivals at the Metropole include Mr. and Mrs. W. H. Cressy, Mr. and Mrs. W. E. Fessenden and H. Alden of New Hampshire, Mr. and Mrs. George H. Ruce and Miss Olive Ruge of Appalacchicola, Fla., Miss I. E. Willits of Glenwood Springs, Col., Miss G. I. Hallock of Salida, Col., J. R. Menifee of San Francisco, Mrs. E. Barbee of Los Angeles and Miss Minnie H. Young of Berkeley.

Los Angeles people registered at Crescent cottage include V. E. Nittinge, Misses Crosby and Dillon. Thomas A. O'Donnell, Mrs. Florence Wood and Misses Rena and Ada Stombs.

Mrs. D. K. Trask and daughters are enjoying camp life in a cosy tent at Catalina avenue and Sixth street.

Dr. J. W. Gray of Los Angeles was an over-Sunday guest at Hotel Central, where he joined Mrs. Gray, Both returned to town last night.

James W. Cheney, of the faculty of the Boston Conservatory of Music, is at the Grand View Hotel.

J. E. Fairburn, the poultry fancier of Pomona; Fritz Dolge, the manufacturer of Dolgeville, and Allen H. Wright, carriage manufacturer of San Diego, are guests at the Grand View.

The following party from San Antonio, Tex., are at Crescent cottage: Mr. and Mrs. G. M. Walker, Mrs. J. D. Reed and Miss Lockie Reed.

A party of Angelenos occupying tents in Canvas City are Mrs. F. M. Caler, N. L. Caler, S. E. Caler, P. B. Caler J. Homer Ross, F. H. Andrus and Miss E. Van Buskirk.

Mrs. R. L. France, L. M. France, Miss Doris G. France and Mrs. Helen B. Reed are San Franciscans enjoying tent life here.

Recent arrivals at Hotel Windsor include Mr. and Mrs. Robert Dodd of San Francisco, Mr. and Mrs. F. O. White of Phoenix, Mr. and Mrs. George E. Felton of Boulder, Col., Mr. and Mrs. George D. Pettingill of New York, D. E. Wynkoop of Traverse City, Mich., Mr. and Mrs. G. W. Parsons of Highland, J. L. Diven of Mexico, Mrs. Frances E. Smith, Miss Smith, Mrs. A. Reid and Miss Violet Reid of Chicago.

A party of Long Beach people who are occupying tents in Canvas City are Mrs. E. V. Cronk, two daughters and son, Mrs. F. W. Cutter and E. M. House. From Glendale are Dr. A. L. Bryant, Mr. and Mrs. C. Pullian, and George and Miller Holman. From Omaha (Neb.) Mrs. J. E. Kelby, child and maid, and Mrs. W. A. Shropshire.

FILLS VACANCY AT LAST.

Huntington Park City Trustees Elect Cashier of Bank as Member of the Board.

HUNTINGTON PARK, July 27.—At last the vacancy on the Board of City Trustees has been filled. A. E. Walters, cashier of the bank here, was unanimously chosen tonight. Mr. Walters is popular and it is believed his selection will restore harmony.

J. T. French, contractor for the work on Middleton street, was granted a thirty days' extension.

WOMAN SUES CITY.

Frederick Groll and his wife, Elizabeth Groll, today entered a suit in the Superior Court against this city, claiming $9000 damages. The complaint sets forth that early in June Mrs. Groll fell into a hole in the street, broke an ankle and was otherwise injured.

SUIT RENDS CITY.

Lancaster's Best Will Move to Los Angeles Thursday to Give Evidence in School Site Case.

[BY DIRECT WIRE TO THE TIMES.]

LANCASTER, July 27.—[Exclusive Dispatch.] This town will be depleted of its best citizens Thursday next, when doctors, attorneys, editors, merchants and business men will leave for Los Angeles to act as witnesses in a suit brought by the school trustees of the Lancaster district against B. F. Carter, for the condemnation of property belonging to him which adjoins the schoolhouse site.

FIGHT CONDEMNATION.

About two years ago several hundreds of dollars were appropriated for the purpose of buying additional property for a playground. Negotiations were entered into by the trustees with Mr. Carter, but no satisfactory agreement was arrived at, and recently condemnation proceedings were begun.

OWNER IS BITTER.

Much interest has been aroused as the majority of the citizens feel that the expense is an unnecessary one, particularly as Mr. Carter offered the trustees other lots more suitable for the purposes of the school much cheaper than the lots in suit. The owner is contesting the proceedings bitterly, and the expense to the district will undoubtedly be heavy.

"Times" Branch Office, 531 S. Spring St.

For the convenience of Times patrons, a branch office has been established at 531 S. Spring street, where advertisements and subscriptions are taken by experienced clerks.

"Times" Branch Office, 531 S. Spring St.

For the convenience of Times patrons, a branch office has been established at 531 S. Spring street, where advertisements and subscriptions are taken by experienced clerks.

TO BE PATCHED.

CHARTER NEEDS SOME SOLDER.

LONG BEACH COMMITTEE BEGINS TO TINKER.

Six Months' Experience Has Shown That Improvements Are Necessary. Council Will Make Another Cut at Well-Pared Budgets—Lectures to Baptists.

LONG BEACH, July 27.—The first meeting of the Charter Revision Committee was held tonight at the office of Townsend & Robinson. The committee is composed of seven members, B. P. Dayman, H. S. Callahan and and C. T. McGrew, representing the City Council; C. A. Buffum, from the Merchants' and Manufacturers' Association, and J. J. Morgan, W. H. Chandler and J. P. Newell, representing the Chamber of Commerce. The only business was formal organization and the selection of the City Hall as the regular place for sessions, and which will be open to the public. Six months' experience with the charter has shown that in many particulars it can be improved. The committee's duties are to consider every section separately, seek suggestions from the citizens, and draft amendments to be submitted to the City Council within the next four months. If that body approves them it will be possible to publish the new laws, hold an election on them, on a date two years from the birth of the original charter, and file them with the 1909 Legislature for ratification before its adjournment. Of all the amendments suggested the most important will be the questions of granting table licenses for hotels and restaurants, and also the consolidation of some departments, with a view to curtailment of salary expenses.

BUDGETS PARED.

City Auditor Hatch has completed his paring of the various budgets submitted by the heads of departments for the fiscal year and these will be presented to the City Council this week, when an additional cut will probably be made. The Council feels that the city must be run this year on the funds available.

BROADEN ITS SCOPE.

A meeting of the executive and subcommittees of the proposed carnival was held at the Chamber of Commerce tonight and new ideas and suggestions made which will greatly broaden the scope of the five days' celebration.

DISPOSES OF PROTESTS.

The Board of Equalization, after being in session two weeks, finally adjourned this evening after disposing of all protests and ordering the assessment books as corrected returned to the Auditor. There have been comparatively few protests, and the work of the Assessor is regarded as being the most equable assessment ever made here. Errors and corrections will be about $300,000, leaving the valuation about $16,700,000, or nearly $2,000,000 more than last year.

LONG BEACH NOTES.

While Mrs. J. O. Wigham was standing on a ladder washing windows in her home, a step gave way and she fell, snapping the bone of her left wrist.

A feature of this week's Baptist assembly is a series of five special lectures on the Book of Acts by Rev. E. S. Stucker of Oakland. Tonight a social was given by the Baracas and several short addresses made.

The sessions of the Spiritualist convention to be held here August 22-31 will be given in the sun parlor instead of the Auditorium because of better acoustic qualities.

Mrs. Elizabeth H. Seely, mother of H. M. Seely and Mrs. Addie L. Tollard, died in Pasadena yesterday at the home of her daughter, of typhoid-pneumonia. The funeral service will be held on Wednesday morning at 10:30 o'clock in the undertaking parlors of Adams, Stephens & Turner. Interment will be at Signal Hill Cemetery here.

COVINA MUST TRY AGAIN.

For Second Time High School Bond Election Is Declared Void by District Attorney.

COVINA, July 27.—For the second time the Covina High School bond election has been declared void by the District Attorney, on account of legal error. This time too short a period was allowed between the call and the day of election.

For over a year the school board has been trying to get permission to raise $60,000 for the proposed new high school. Once the bonds were defeated by popular vote and twice through legal error.

CAN'T FIND ANY ANTIS.

All Pomona Now for Good Roads—Big Meeting Tonight in Interests of Bond Issue.

POMONA, July 27.—"An anti? You can't find one here now, whatever might have been said before the campaign for good roads opened and The Times started its series of enlightening reports which have proved so great an aid."

Thus remarked a vigorous worker for the success of the $3,500,000 bond issue yesterday. And he's right. At the beginning some Pomonans were inclined to oppose the issue, but their views have been changed. Tomorrow night a big meeting is to be held here to give the matter another boost. The Fraternal Aid Theater is certain to be filled with a crowd all for good roads when the speechmaking commences.

During the absence of Rev. George E. Soper, who will take his vacation during the month of August, the pulpit of Pilgrim Congregational Church will be supplied by Rev. Dr. J. H. McLaren of Riverside, Rev. Dr. Warren F. Day of Los Angeles, Dean Norton and Prof. D. H. Colcord of Pomona College.

Attorney Frank R. Seaver of Los Angeles spent Sunday with his family here.

Sylvester D. Loucks, a former Pomona lad, son of R. M. Loucks, is now pitching for the Oakland baseball team.

Mrs. Henry G. Tinsley is spending a few days in Los Angeles as the guest of Mrs. Herman Cohn.

Mr. and Mrs. R. B. Midgley left today for an outing at the beaches.

Ira Nelbel has returned from a business trip to the Indio and Coachella district.

Rev. W. A. Youngman, wife and family are home from Catalina.

John Goldsworthy of Fort Dodge, Iowa, will soon begin the erection of a two-story house on the property he recently bought just west of Ganesha Park tract on Holt avenue.

BAD SCORE.

HUNTER MAKES CANYON FIRE.

CARELESSLY LEAVES EMBERS FOR WIND TO FAN.

Vigilant Ranchers of Tuna Prevent Considerable Damage Being Done and Decide to Close the Region to the Public—Santa Monica Woman Whacked With Dipper.

SANTA MONICA, July 27.—The vigilance of the ranchers of Tuna Cañon, in the Santa Monica mountains six miles above Port Los Angeles, prevented a disastrous forest fire yesterday. When great clouds of smoke were first observed sweeping up the narrow pass there was a general alarm and every able-bodied man in the mountains was called to assist in fighting the flames. After a struggle continuing throughout the night, the blaze was confined to narrow limits and aside from the destruction of one shack the damage was nominal.

The fire was fanned into being by the breeze from the sea as it caught the living embers of a careless hunter's campfire. This tiny blaze quickly communicated to the dry grass and underbrush. When discovered it had grown considerably and was threatening the little timber and improvements that have been made by the cañon ranchers. The latter have concluded that their only safety lies in the closing of the cañon to hunters. Costly experience from year to year has demonstrated to the land owners that the casual hunter will not put out his campfire. For this reason, the ranchers have decided to close the cañon to that class. Notices are being posted and the range will hereafter be under constant vigilance.

It was on account of similiar carelessness that the Santa Monica Land and Water Company was forced to swing fences across Santa Ynez, Rustic, Santa Monica and other cañons controlled by it and thus deprived the nature-loving public of free access to rare beauty spots.

POMMELED WITH PANS.

Charged by his wife with assault with a deadly weapon, a warrant was issued this afternoon out of the township court of Justice of the Peace J. C. Steele, for the arrest of Sabina Bastillo. The man and his wife, Francisco Reyes Bastillo, have been living apart during the past ten months, and in her complaint she alleges that he attempted to strike her with a big knife. In the same court Emily V. de Urquidez has charged Francisco Rodriquez de Cananza and Rosalia Silva with battery. The complaining witness says the two women came to her home and after asking if she were the woman of the house proceeded to pommel her with pans, dippers and such other implements of domestic economy as came handy.

ACTIVE FOR NEW MEMBERS.

The Board of Trade will meet tomorrow evening. President H. X. Goetz will name his executive and advisory committees and the organization is expected to start upon an active campaign for a membership of 500. The effort to secure the building of a tourist hotel will be renewed. The chances for success are believed to be favorable.

The "great demonstration" at North Beach by the colored people of Southern California did not come off today. A big emancipation day picnic, with music, speech-making, cake walks and dancing, had been planned, but the attendance was so meager that dancing was about the only entertainment afforded. William Tecumseh Rastus Johnson Simpson, master of ceremonies, said he was unable to account for the frost under any other hypothesis than the general belief among the colored population that watermelons were scarce and chickens high by the sea. Those who did attend, although representatives of a generation too young to know anything personally about slavery days, enjoyed the affair.

IMPROVE GOD'S ACRE.

Sierra Madre Company Pays Needed Attention to Its City of the Dead.

SIERRA MADRE, July 27.—Considerable improvement has been made on the cemetery grounds east of the city, and the place looks entirely different from what it did a few weeks ago. The brush has been cleared away, trees trimmed and plants set out on burial plots. The city will undoubtedly take action to cover up the old garbage grounds which adjoin.

ONE ANTI FOUND.

There is apt to be at least one vote against the good-roads bonds here, according to a statement made by a voter at the last meeting of the Trustees, when the removal of trees was being discussed. This man said he did not believe in roads being put in condition for automobile parties who were anything but nice and genteel, being too gay and speedy, according to the anti.

Notices have been posted calling the Republican caucuses for Friday night. The Lincoln-Roosevelt people, according to all reports, and following the orders embodied in the "Oxpress" of April 20, will hold no caucuses. Many orange growers in this section were surprised to learn that Earl of the "Oxpress" and Earl of the Fruit Growers' Exchange were one and the same. It is said this will change the attitude of many of the fruit growers who were drawn into the Lincoln-Roosevelt League.

DANGEROUS DROP.

What is said to be the easterly line of the city on Central avenue, where the city of Arcadia begins, has been found to be in an extremely dangerous condition for vehicles. The city line is said to end at the river bed or wash. Last winter's rains cut this wash and the embankment so that the route was impassable. By making a detour to the north and following the wash one can get across. Coming upon it unexpectedly, or in the darkness, one is very apt to go over the declivity which is a continuation of Central avenue. It is urged that both cities should unite and build a bridge across this dangerous drop or place a fence to prevent accidents. Sunday evening an automobile party returning from Monrovia narrowly missed dashing down on the road. The improvement of Central avenue to Cañon street appears farcical when the outlet is blocked with such a condition. Although the tide of travel is not so great here, with Central avenue improved, the picturesqueness, wildness and beauty will appeal to many travelers.

CASE FOR "MOTHER" ROBERTS.

Couple at Redondo Spoon in Two-Four Time and Man Is Fined for Disturbing the Peace.

REDONDO, July 27.—Harry J. Weldon, who says he is a newspaper man of Santa Monica, pleaded guilty to a charge of disturbing the peace before Justice Wells this morning, and was fined $10. His offenses were committed at the Pavilion and Casino Saturday night. He attended the dance in company with a young woman. The couple attracted attention by their decidedly novel manner of dancing.

Complaint was made to Manager Thomas that the dance as performed by Weldon and his companion was too much like spooning in two-four time, and if allowed at all the lights should be lowered and the pianist be requested to give the Kreutzer Sonata on the soft pedal as an appropriate accompaniment. After observing the couple a short time, Mr. Thomas unostentatiously requested a change in style.

Much to his surprise, however, his kindness was not appreciated. To emphasize their contempt for him and for the opinion of the spectators, Weldon and his partner danced around Thomas a time or two, the man scowling and the woman smiling. When the dance was concluded, Weldon told the manager in choice language what he proposed to do to him.

When a new dance began and the offending pair presented themselves at the gate they were refused admittance to the floor. The man's language and threats thereupon became, the complaint states, "tumultuous and offensive." A warrant was procured and served on Weldon in the Casino, where he and his partner had gone for refreshments; $25 was accepted as bail, and he was released.

Upon his appearance in court this morning Weldon pleaded not guilty, and made a statement denying that he had acted in an ungentlemanly manner, or that he had tried to raise a row. He stated, however, that it was impossible for him to attend a subsequent trial, and said that even if he could, he would not be able to introduce witness to support his defense. He therefore withdrew his plea of not guilty, pleaded guilty, and threw himself on the mercy of the court.

After being discharged, Weldon accosted a newspaper reporter, and demanded the suppression of the story.

DEATH THE CONQUEROR.

Salesman Passes Away After a Long Fight Against Disease—Came Here from Indiana.

After an illness of almost a year, during six months of which he was confined to his bed, Martin L. Kepner died yesterday at his home, No. 2021 East First street.

Mr. Kepner was born in Cicero, Ind., in 1869. He was married there to Miss Estella C. Carpenter, October 29, 1895, and then resided in Indianapolis until four years ago, when he came to Los Angeles.

During his residence here he was a salesman for the Stetson-Barret Company. He was a member of Gauntlet Lodge, Knights of Pythias and of the United Commercial Travelers of this city. He was a regular attendant of Boyle Heights M. E. Church.

The funeral services will be held at 10:30 o'clock tomorrow morning at the chapel of Robert L. Garrett & Co., No. 1237 South Flower street and interment will be at Rosedale Cemetery.

UNIONITE CASH USELESS.

Release of Reds on Bail Impossible Prior to Action of Supreme Court.

The proposed unionite assessment to raise funds for the defense of Magon, Villareal and Rivera, the imprisoned Reds, does not excite the Federal officials. As the Supreme Court of the United States now has jurisdiction of the cases, any further move on the part of sympathizers of the defendants will be directed toward that tribunal.

"As far as the local court is concerned, the defendants have passed beyond its authority," said United States Dist.-Atty. Lawler yesterday. "It was recently decided by Judge Wellborn that he could not even accept bail from the men. The decision of removal was sustained by the Circuit Court of Appeals and now attorneys for the defense are endeavoring to win a victory in the Supreme Court."

Chamberlain's Colic, Cholera and Diarrhoea Remedy Would Have Saved Him $100.00.

"In 1902 I had a very severe attack of diarrhoea," says R. N. Farrar of Cat Island, La. "For several weeks I was unable to do anything. On March 18, 1907, I had a similar attack, and took Chamberlain's Colic, Cholera and Diarrhoea Remedy which gave me prompt relief. I consider it one of the best medicines of its kind in the world, and had I used it in 1902 believe it would have saved me a hundred-dollar doctor's bill."—[Adv.

Notice to Automobilists!!!

The most beautiful auto trip in the world is to TALLAC, LAKE TAHOE, CALIFORNIA, via Sacramento to Placerville. State road from Placerville to TALLAC, distance 115 miles; road good, scenery unsurpassed, over 100 machines made trip this season. They all say no trip excels it. To avoid heat of valley, put machine on steamer at San Francisco, take morning train from San Francisco to Sacramento, get machine and be at TALLAC, LAKE TAHOE, for dinner, same day.

"Times" Branch Office, 531 S. Spring St.

For the convenience of Times patrons, a branch office has been established at 531 S. Spring street, where advertisements and subscriptions are taken by experienced clerks.

Energy is well-nourished muscles plus well-nourished nerves.

Uneeda Biscuit

are the greatest energy-makers of all the wheat foods.

5¢ *In dust tight, moisture proof packages. Never sold in bulk.*

NATIONAL BISCUIT COMPANY

Times Branch Office

Open for Business At 531 S. Spring St.

Where Patrons May Leave Advertising Copy and Subscriptions - - - - -

The establishment of this branch office in the south end of the business section of the city is for the greater convenience of advertisers. The quarters are fitted with magnificent fixtures, and it will be found an attractive place to visit and inspect.

AN INFORMATION BUREAU

with an experienced attendant in charge, will be conducted on the premises, and any one desiring facts or literature concerning resorts, routes of travel, and time of departure or arrival of trains can ascertain same either by calling personally or ringing Phone "Press 1," or Home Phone The Times.

THE ROOM IS SPLENDIDLY LOCATED AND IS ARRANGED

with booths and display spaces for exhibits. It is also particularly adapted for occupancy by railroad enterprises and other lines of business that may work well with a newspaper branch office, information bureau, etc.

TENANTS ARE DESIRED

For Particulars as to Renting

Call at 531 South Spring Street

or at the Manager's Office in the Times Building, N. E. Corner of First and Broadway

Special Tract Directory

CUDAHY RANCH
$400 to $500 PER ACRE
1-4 Cash, Balance Long Time
JAS. R. H. WAGNER Mgr.
Ground Floor P. E. Bldg., 6th and Main

Vermont Ave. Square
Corner Vermont and Vernon avenues. The largest and choicest subdivision in the New Southwest. Large Lots $650 and up. S. J. White & Co., 416 Huntington Bldg.; Lee J. Maguire & Co., 305 F. P. Pay Bldg.; Wright & Callender Co., 319 S. Hill St.; C. A. Wesbecher, tract agent. Office, Vermont Ave. and 4th St. Phone West 3557.

Weekly Excursions to
Corcoran
SEE NEWPORT & MILNER
Gen. Agents for Security Land and Loan Co., 204-209 Central Bldg., Sixth and Main.

PALOMAR LOTS
Best home lots for the price; 20 minutes from 6th and Main, on the Santa Ana electric line. $100 and up. No interest, no taxes. Easiest terms.
ERKENBRECHER SYNDICATE, Ltd.
128 West Sixth Street.

A $300 Pizmo Lot
Will earn more in one year than a savings account will in 20 Years.

NAPLES
A. M. & A. C. PARSONS,
Sole Agents.
Pacific Electric Bldg. Ground Floor.
Main 1858. Home Ex. 362.

Consult our
Rental Department
For stores, offices and houses.
ROBT. MARSH & CO.,
Security Bldg., Main Floor.
Telephone Exchange 175.
Entrance 5th street.

Manhattan Beach SAND LOTS $250
SEE ABOUT THIS
531-32 Douglas Bldg

Free Excursion
to Hidalgo Ave. Tract, Wednesday, 10 a.m. Greet with trees, modern improvements. Wiesendanger, room 311, 317 Broadway.

Wright and Callender
S. W. Corner Hill and Fourth
Will be opened ready for sale and full running order.
JULY 1ST, 1908.
Elevators are now in operation and are ready for inspection at the Office of the Building.

WESTERN AVE. SQUARE
Large lots, small prices; building up rapidly; 5c car fare; everywhere; on Grand ave. cars.
MARTIN & ROCKWELL
407 Mason Bldg.

Colorado River Land
Palo Verde Valley
Blythe Ranch
$35 per acre and upward
INTERSTATE LAND CO.
622 South Broadway

Los Angeles Investment Co.
A8118. 335-337 S. HILL ST.
Home Builders
Will Build to Suit
Upon Your Own Lot—or we will
RENT PAYING THE

For Sale
Lands in Tulare County at $50 per acre and up. Town lots in Tulare site; five lots for $100.00 on easy terms.
CENTRAL LAND COMPANY
432-4 San Fernando Building, Fourth and Broadway

Before building a home, hotel or apartment house for our folder about the latest conveniences in buildings.
THE SANITARY CONCEALED BED CO.
319-320 Citizens National Bank Bldg.

Lomita Farms
The little farms that will make you money. Finest soil and water; along the Shoestring Strap Railway.
118 WEST SIXTH STREET
Ground Floor Grosse Building
Main 5419—Phone

"South of the

NEWS REPORTS FROM CORRE

MURDER CHARGED.

LONG CONTEST OVER JURORS.

TRIAL OF JUSTICE OF PEACE OF ORO GRANDE.

Panel Exhausted and New One Ordered—Thousands of Acres in San Bernardino Mountains to Be Reforested—Young Cowboy Loses Life When Revolver Falls.

[BY DIRECT WIRE TO THE TIMES.]

SAN BERNARDINO, July 27.—[Exclusive Dispatch.] The trial of Stanley W. Houghton, Justice of the Peace of Oro Grande, for killing Hieronymous Hartman, an ex-convict, while the latter was resisting arrest, was begun here this morning. A panel of fifty was exhausted with only ten jurors chosen. Judge Oster tonight issued an order for special venire.

The jurors include J. Stewart, J. S. Cooley, B. P. Chaffee, G. H. Brewster, J. E. Wilcox, B. C. Shepherd, Samuel Hunt, A. G. Cooley, A. Johnston and W. L. Fowler.

REFORESTING.

J. E. Brookings of the Brookings Lumber Company, stated tonight that the corporation has commenced reforesting the 7000 acres on the mountains denuded in the past few years by the operations of the lumber mills. Thousands of saplings have been shipped from the East for the purpose.

TRAGEDY AT CAJON PASS.

The wild region of Cajon Pass has taken up another corpse. The body of Ernest Sockwell of El Paso, Tex., is the latest victim of that tragic locality. It was found by G. E. Fenton, of No. 1 Mayfield avenue, this city. There is a bullet hole in the back. The man had dragged himself fully seventy-five feet before dying.

Sockwell was a young cowboy, employed by the Ranch Verde Company. Yesterday morning he was sent out by the foreman to tighten up the bolts in the water line, and while riding through the brush came upon Mr. and Mrs. Fenton and their children, on their way to the Graham apiary.

They all lunched together, and later, Mr. Fenton and Graham were hunting, after which they found the body. It is believed that as the victim was bending over a spring to get a drink of water in the pipe line his 45-caliber Colts dropped from his belt, and striking the ground, was discharged.

TO REGULATE TRAFFIC.

San Diego Council Considers Ordinance Modeled Upon That in Force in Los Angeles.

SAN DIEGO, July 27.—The City Council tonight considered an ordinance regulating street traffic. The provisions of the measure are similar to those in force in Los Angeles. The ordinance will be adopted as soon as the legal points are passed upon by the city attorney.

DIES IN CONVULSIONS.

James W. O'Brien died yesterday morning in convulsions almost continuing for twenty-four hours. He was found in a room suffering from delirium tremens and after being removed to the Catholic Hospital he lingered for a few hours before death ensued. He was about 50 years of age and his name is unknown. The Coroner has charge of the body.

RECEIVES BIDS.

The school board tonight opened bids for the construction of two new school buildings at an estimated cost of $40,-000. One is to be erected on Logan street, after plans prepared by John Austin of Los Angeles, and is to be a two-story brick structure of eight rooms. The other is to be on Brooklyn avenue, after plans of W. S. Hubbard, of the city. It is to cost $15,000. The bids of which there were several, were referred to a committee.

ASSERTS CHALLENGE.

As announced by Chairman W. A. Spalding of the Lincoln-Roosevelt Republican League, that the challenge of Senator L. A. Wright for a public discussion of the Senator's record in the last session of the Legislature is accepted, the debate to take place in a local theater.

Wm. Swanfeldt's, 229 S. Main.

REJOICE OVER SINNER.

Man Who Bungled Is Caught and His Elsinore Creditors Express Their Glee.

[BY DIRECT WIRE TO THE TIMES.]

ELSINORE, July 27.—[Exclusive Dispatch.] Bank Cashier J. A. Crane this afternoon received word that William Christlow, for years a Murrietta butcher, and who, after reading a check in Elsinore absconded two days ago with property mortgaged to the local bank, and in debt to the tune of $1200, was caught today in Bakersfield. Some of the mortgaged stock has been located fourteen miles from Elsinore.

C. P. Macy, who left here Saturday, stated that Macy's son goes north to bring the stock back. Sheriff Wilson, deputy at San Quentin, has been instructed to bring Christlow to Riverside.

Christlow is a young man. A woman not his wife accompanied him, she is supposed to be the cause of his downfall. There is much rejoicing at his capture, as he owed bills all around.

INSTALLS OFFICERS.

The following officers of Olive Branch Lodge, No. 236, I.O.O.F., were installed evening before last in Odd Fellows' Hall, Main street, by N. J. Weinberg, district deputy of San Bernardino; William W. Montague, noble grand; Clarence Vernon, vice-noble grand; Lafayette Yates, recording secretary; Guy G. Willsey, financial secretary; Thomas E. Ellis, treasurer.

WOMAN POISONED.

Mrs. J. K. Schanck, for many years a resident of here, has been dangerously ill from ptomaine poisoning. Dr. Lower was called about 3 o'clock yesterday morning and worked over her all day. In the last report she had regained consciousness and the doctor thinks she will recover.

Mrs. Schanck is to Elsinore on the local train yesterday; score 6 to 1. A party of Boyd has gone to Long Beach for two or three weeks.

Miss Nan Greenia and mother, who have been the guests of Mrs. T. E. Elson for two months, left this morning for San Diego.

WILL HEAR APPEALS.

The City Trustees will sit as a Board of Equalization, beginning Monday, July 10.

Mr. and Mrs. J. Tucker have issued cards for the wedding of their daughter, Miss Effie Tucker, to Casper [illegible], at 8 a.m., at their [illegible]

"South of the Tehachepi."

NEWS REPORTS FROM CORRESPONDENTS OF THE TIMES.

MURDER CHARGED.

ONG CONTEST OVER JURORS.

L OF JUSTICE OF PEACE OF ORO GRANDE.

d Exhausted and New Ones ound—Thousands of Acres in Bernardino Mountains to Be Reforested—Young Cowboy Loses Life When Revolver Falls.

(BY DIRECT WIRE TO THE TIMES.)

SAN BERNARDINO, July 27.—[Exclusive Dispatch.] The trial of Stanley Boughton, Justice of the Peace of Oro Grande, for killing Hieronymous Jensen, an ex-convict, while the latter was resisting arrest, was begun this morning. A panel of fifty was exhausted with only ten jurors chosen. Judge Conley tonight issued an order for a special venire.

The jurors include J. Stewart, J. S. Hoge, B. P. Chaffee, G. H. Brewster, J. Wilcox, B. C. Shepherd, Samuel Hall, A. G. Cooley, A. Johnston and J. Fyeler.

REFORESTING.

J. Brookings of the Brookings Lumber Company, stated tonight that the corporation has commenced reforesting the 7000 acres on the mountains denuded in the past few years by the operations of the lumber mills. Thousands of sapplings have been received from the East for the purpose.

TRAGEDY AT CAJON PASS.

The wild region of Cajon Pass has given up another corpse. The body of Frank Rockwell of El Paso, Tex., is the latest victim of that tragic locality. It was found by G. E. Fenton, of No. 1 Orchid avenue, this city. There was a bullet hole in the back. The man had evidently shot himself fully seventy-five hours before dying.

Rockwell was a young cowboy, employed by the Ranch Verde Company. Yesterday morning he was sent out by the foreman to tighten up the bolts in the water line, and while riding through the pass came upon Mr. and Mrs. Fenton and their children, on their way to the Indian apiary.

The party lunched together, and later, Messrs. Fenton and Graham were hunting when found the body. It is believed that as the victim was bending over a pool the pipe line his 45-caliber Colts fell from his belt, and striking the rock was discharged.

TO REGULATE TRAFFIC.

Los Angeles Council Considers Ordinance Modeled Upon That in Force in Los Angeles.

SAN DIEGO, July 27.—The City Council tonight considered an ordinance regulating street traffic. The provisions of the measure are similar to those in force in Los Angeles. The ordinance will be adopted as soon as certain points are passed upon by the city attorney.

JURORS IN CONVULSIONS.

Mrs. W. O'Brien died yesterday after being in convulsions almost continuously for twenty-four hours. He was found in a room suffering from delirium tremens and after being removed to the Receiving Hospital he lingered for several hours before death ensued. He was about 50 years of age and his name is unknown. The Coroner has charge of the body.

RECEIVES BIDS.

The school board tonight opened bids for the construction of two new school buildings at an estimated cost of $40,000. One is to be erected on Logan street, after plans prepared by John C. Austin of Los Angeles, and is to be a two-story brick structure of eight rooms. The other is to be on Brooklyn avenue, after plans of W. S. Hebbard, Los Angeles. It is to cost $15,000. The bids which were several, were referred to a committee.

ACCEPTS CHALLENGE.

Announced by Chairman W. A. Spalding of the Lincoln-Roosevelt Republican League, that the challenge of Congressman L. A. Wright for a public discussion of the Senator's record in the last session of the Legislature is accepted, the debate to take place in a Los Angeles theater.

Swanfeldt's, 220 S. Main.

JUSTICE OVER SINNER.

Man Who Bungled Is Caught and Relieves Creditors Express Their Glee.

(BY DIRECT WIRE TO THE TIMES.)

FLORENCE, July 27.—[Exclusive Dispatch.] Bank Cashier J. A. Crane received word that Willis Crane, for years a Murrieta banker, and who, after reading a sermon in Elsinore absconded two years ago with property mortgaged to the bank, and in debt to the tune of $40,000, was caught today in Bakersfield. Some of the mortgaged stock has been found fourteen miles from Florence.

Willis Crane, who left here Saturday, is Judge Crane's son goes north and bring the stock back. Sheriff Hutton deputy at San Quentin has been directed to bring Christ-

A young man. A woman accompanied him, she is said to be the cause of his downfall. There is much rejoicing here that he owed bills all

ANNUAL OFFICERS.

The following officers of Olive Lodge No. 224, I.O.O.F., were installed before last in Odd Fellows' Hall, Main street, by N. J. Hoffman, deputy of San Bernardino: W. Montague, noble grand; Vernon, vice-noble Lafayette Yates, recording Guy G. Willsey, financial Thomas E. Ellis, treasurer.

WOMAN POISONED.

Mrs. F. E. Schanck, for many years a resident here, has been dangerously ill from ptomaine poisoning. Dr. Hazlett was recalled about 2 o'clock yesterday morning and worked over her until daylight. In the last report she was resting and conscious and the physicians said she will recover.

Mrs. Schanck went to Elsinore on the local train yesterday; score 6 to 1. 'A Boyd saw the game.

Mrs. Boyd has gone to Long Beach for two or three weeks.

Mrs. Grennis and mother, who were the guests of Mrs. T. E. Elliott for months, left this morning for San Diego.

WILL HEAR APPEALS.

The Board of Trustees will sit as a Board of Equalization, beginning Monday, July 27.

Mr. and Mrs. J. Tucker have issued cards for the wedding of their daughter Ella Tucker, to Casper Miller, at 8 p.m. at their home in Corona. The family is well-known here.

HONEY CROP LIGHT.

The honey crop will be very light in this section, but the quality is good. The season has ended and the bee men are casing their honey. A good price is expected.

I. L. Hibbard, general superintendent, and J. R. Hitchcock, division superintendent of the Santa Fé, left here Saturday, after making their annual inspection.

A son was born Saturday to Mr. and Mrs. Fred Evens of Minifee.

Mr. and Mrs. C. M. Allen of Pomona are occupying one of the Keith cottages on Riley street. They made the trip here in their auto.

Mr. and Mrs. Otho Boyd and little son have returned to Elsinore from Riverside, where they spent several months. Mr. Boyd is engineer of the Elsinore electric light plant.

Mrs. Jane Harrison of Pomona is occupying a cottage on Peck street.

Camp outfits, Swanfeldt, 220 S. Main.

INTERESTING.

TWO COUNTIES WANT OFFICE.

SANTA BARBARA AND VENTURA AFTER THE PLUM.

Wisest Political Prophets at Loss to Say How Fight for Republican Nomination for State Senator Will End—Espee May Place Gasoline Cars on Nordhoff Branch.

VENTURA, July 27.—The fight for the Republican nomination for State Senator in the joint district composed of Santa Barbara and this county is getting decidedly interesting, and is so jumbled that the wisest political prophets cannot tell how it will end. Long ago it was decided that the office should alternate between the two counties. Senator Greenwell was selected from this county eight years ago, and before the time for nominating came about again moved to Santa Barbara and secured the nomination there. Now Santa Barbara is claiming that Greenwell belonged here, and was the choice of this country, and it is entitled to the office. Ventura insists otherwise.

A DARK HORSE?

The Republicans here have named Dr. Mott of Santa Paula as Ventura's choice, while Santa Barbara has two candidates in the persons of Attorneys Carrier and Roseberry. There is a bitter fight on between these two, which is said to be intended to create a split. Ventura is unable to nominate alone. There will come a deadlock, of course, when it is expected Santa Barbara will spring Dave Perkins, who, like Greenwell, is also a man of two counties, into the fight, and with him carry off the plum from Mott.

Ventura is considerably worked up over the scheme and is showing a strong inclination not to submit.

General Manager E. E. Calvin of the Southern Pacific took a ride to Nordhoff yesterday in his special car. His visit is said to portend the putting of gasoline cars on the Nordhoff branch between this city and the Ojai Valley and the springs resorts.

Swanfeldt's tents, 220 S. Main.

CAN'T COMPROMISE.

Newbert Protection District Squabble Unsettled—Prohibition Meeting at Santa Ana.

SANTA ANA, July 27.—Apparently all efforts for a compromise between the Newbert Protection District people and the parties opposing the improvement bonds recently passed, are at an end. At a meeting held Saturday between the directors of the district and the Finance Committee of the litigants, the latter reported that their constituents refused to abide by a compromise measure recently adopted at a meeting of the taxpayers of the district.

The directors accordingly decided to waste no more time on compromise plans, but to proceed with the business of improvement before the winter rains shall swell the Santa Ana River beyond its banks to overflow the low-lying district, it is proposed to protect, for which purpose $185,000 bonds were voted.

PLANS ORGANIZATION.

Harold A. E. Marshall, Supervisor of the Cleveland National Forest, which includes the old Trabuco Cañon reserve, will soon visit here to see what can be done to effect an organization having for its object the protection and welfare of the Orange county watersheds. Supervisor Marshall is now visiting the scene of the late disastrous fire on old Saddleback, which will cost Trabuco Creek much water in the next few years.

ELECTRIC RAILWAY FRANCHISE.

At the City Council meeting tonight the franchise for a Pacific Electric railway extension from Third street to Delhi, the site of the immense new beet-sugar factory or Orange county now under construction, was finally passed.

PROHIBITION RALLY.

A big prohibition rally is to be held Thursday next. Prominent temperance speakers will be present.

Miss Minna Roper, a well-known local vocalist, and her choir at the First Presbyterian Church gave the choruses from "The Holy City" last evening, the church being packed. Miss Roper made her final appearance as director of the choir, and will go on an extended vacation.

CORONA EXCHANGE.

Hostelry Parted With for Eight-Roomed House in Los Angeles. Theater to Be Built.

CORONA, July 27.—The Del Rey, the two-story, twenty-six-room frame hotel at Victoria and Sixth streets, has been disposed of by W. L. Lyman to S. S. Strong of Pomona, who gives in exchange an eight-room house in Los Angeles. The property, which is on a lot 75x150 feet, with seventy-five feet on Sixth street, was valued at $7000. C. L. Sutherland, the present manager, is to remain.

A. Folkers will erect a building on the Robert Todd lot on Main street, near Seventh street, in which to install an electric theater.

Mrs. R. S. Billings left yesterday for an extended stay in Los Angeles.

Andrew Veach has returned from a month's outing at Long Beach.

SANTA BARBARA.

SANTA BARBARA, July 27.—The Bryan campaign was opened tonight with a large ratification meeting at the operahouse. R. F. Del Valle of Los Angeles was the principal speaker.

SCRAMBLE.

ALMOST CARRY JOBS BY STORM.

THOUSANDS SEEK EMPLOYMENT AT HAMBURGER'S.

Men and Women Smash Railing and Break Plate Glass and Police Are Called to Preserve Order. Eight Hundred Lucky Ones Given Permanent Positions in New Store.

Four thousand salespeople, men, women, boys and girls, responded yesterday to an advertisement for 1000 clerks, for the Hamburger store in the great new building on Broadway. Of these, 800 were set to work, and the names of 300 more were taken for more careful examination. Superintendent William N. Bailie, who was in charge of the work, meeting and hiring applicants, was completely worn out at the end of the day.

The crowds began arriving as early as 7 o'clock in the morning and by 9 o'clock fully 4000 blocked Broadway, delaying traffic and stopping cars. The police were called to keep order. Some excitement was caused when bicycles belonging to boys seeking minor positions were toppled over, at the curb. A row was imminent and the officers had to interfere.

In the jam before the doors were aged men who have seen better days, and are now hopelessly unfit for the brisk work of the modern department salesman; aged ladies out of place in the throng of handsome young saleswomen in summery gowns and stylish millinery.

A 4x4 scantling used to fence off the Broadway vestibule, and in a measure protect the large doors from being forced, was at last forcibly carried away by the excited crowds and a general scramble followed. It is remarkable that large panes of plate-glass were not smashed. When the doors were finally opened, the throngs swept everything before it, overturning a section of new plate-glass counter, and wrecking the glass.

In a private office sat Superintendent Bailie, with assistants, and the crowd was led to his registration desks, under pilotage of special police; but even then the confusion was reminded at times of a lively street fracas. Men jostled one another not always good-naturedly and the eager young ladies pressed forward in battalions, each striving to be first. Superintendent Bailie was obliged to pass immediate judgment on applicants, whom he divided into two groups—those whose appearance and replies to questions led him to believe the applicant would make an efficient clerk; and in the second group, those who were likely enough but should be more closely investigated.

At the height of the scramble at 9 o'clock, half a dozen women had to be assisted from the crowd, to chairs. These applicants all but overcome by the heat and excitement, were on the verge of fainting.

Actual moving into the new store from the old one on North Spring street, will begin on Saturday.

EXPECTANT.

CARLSON TRUST AWAITS PECK.

SIGNATURE WOULD MAKE IT EFFECTIVE AT ONCE.

Second Large Suit Is Filed Against Promoter of Redondo Additions, and Plaintiff Hesitates to Join Others in Declaration of Trust as Proposed.

All that is needed now to make the Carlson trusteeship effective is the signature of George H. Peck, owner of two of the tracts of land involved in the tangled affairs of the real estate promoter-banker.

Whether Peck will sign is something he declared he could not answer last night. Asked what he will do he replied: "I do not know. I will join any businesslike transaction that is for the benefit of all concerned. But Mr. Carlson must turn over to the trustee all the money he has collected Saturday and Monday before anything will be considered."

"If he should pay this over would you sign?"

"I will not promise. What I have objected to all along has been his collecting three, or four, or five hundred dollars a day and putting it in his pocket, while we were trying to straighten things out. I will do anything, however, that smacks of fair business dealing."

Peck said he will probably visit the trust company today and have a talk about the situation.

All the other beneficiaries to the trust have signed the declaration prepared by the Title Guarantee and Trust Company, including Carlson, who did so yesterday morning. With the trusteeship effective the interests of the lot buyers who have Carlson's deeds for lots that have not been released by payments to the land owners will be protected at nominal expense. This will affect between 1700 and 2000 persons, it is estimated.

Peck filed his second suit yesterday to foreclose under his contract with Carlson. In this he demands $80,000. With the suit filed Saturday he asks, all told, $151,207, which is reduced by Carlson's payments to $120,600.

Yesterday, after Carlson and all the others had signed, efforts were made to find Peck, but he was not accessible.

Under the trusteeship all the landowners and Carlson deed their property to the Title Guarantee and Trust Company, which will receive and disburse all money in the future—that is, after the trust becomes effective—and the deeds will be filed immediately, should Peck sign.

The lot buyers, like the other beneficiaries, will be asked to contribute to the expense of the trust, and this assessment, while not definitely figured, has been estimated at about $20 to each lot. The ultimate success of the trust may repay this amount, but this is not promised. The trust is to last two years.

The trusteeship would mean the termination of the suits brought by Peck to foreclose under his contracts with Carlson.

Auto Eyes? You Know How Eyes Suffer. After Exposure in Sun, Wind And Dust, Neglect Results in Eye-strain. Redness And Granulation. Be Wise in Time. Murine Soothes And Quickly Cures

I AM A MOTHER

How many American women in lonely homes to-day long for this blessing to come into their lives, and to be able to utter these words, but because of some organic derangement this happiness is denied them.

Every woman interested in this subject should know that preparation for healthy maternity is accomplished by the use of

LYDIA E. PINKHAM'S VEGETABLE COMPOUND

Mrs. Maggie Gilmer, of West Union, S. C., writes to Mrs. Pinkham: "I was greatly run-down in health from a weakness peculiar to my sex, when Lydia E. Pinkham's Vegetable Compound was recommended to me. It not only restored me to perfect health, but to my delight I am a mother."

Mrs. Josephine Hall, of Bardstown, Ky., writes: "I was a very great sufferer from female troubles, and my physician failed to help me. Lydia E. Pinkham's Vegetable Compound not only restored me to perfect health, but I am now a proud mother."

FACTS FOR SICK WOMEN.

For thirty years Lydia E. Pinkham's Vegetable Compound, made from roots and herbs, has been the standard remedy for female ills, and has positively cured thousands of women who have been troubled with displacements, inflammation, ulceration, fibroid tumors, irregularities, periodic pains, backache, that bearing-down feeling, flatulency, indigestion, dizziness or nervous prostration. Why don't you try it?

Mrs. Pinkham invites all sick women to write her for advice. She has guided thousands to health. Address, Lynn, Mass.

SCOTT'S GAME.

(Continued from First Page.)

scrappy materials to serve as a plant for stage purposes. Any one with the old shank bone of a deceased printing press or the skeleton of a linotype machine is invited to bring it around.

The News was to have been revived August 15, according to Scott's original prospectus; but when he called on subscribers to stock for the first assessment of 10 per cent., they asked him what he had to show for their money; where was the plant? Clover had told them it was not for sale.

Hems and haws by Scott. He had changed his plans! And the subscribers to the stock, it seems, changed theirs.

When these reports were brought to the attention of Scott yesterday, he denounced them as piffle and dismissed the matter with severe dignity.

He said: "I shall start a new evening paper in this city on September 1. It will have ample backing and will be strictly an independent paper. It will not have a dollar of the money of the Royal Arch or of any corporation; it will have ample funds subscribed by the business men of this city."

Clover is on the way North with his family, which he will leave at Monterey for the summer, while he goes on to San Francisco—presumably to take the Post.

DANCE HALL REGULATION.

Church Federation Council Objects to Omitting Chutes from Operation of Ordinance.

At the meeting of the Church Federation held yesterday a warm discussion took place on the dance-hall question, and resolutions addressed to the City Council were passed, setting forth in the preamble that "dance halls are inimical to the moral welfare of the city, and afford opportunity for the vicious to secure recruits for the brothels that are maintained within the limits of Los Angeles in flagrant violation of law."

The proposed ordinance prohibiting minors entering any of the dance halls unattended, was indorsed and its passage favored. They also strenuously object to the proposed amendment excepting Chutes Park from the operation of the ordinance, and ask that the resolutions be read before the Council at the same meeting at which the ordinance is read.

The proposition of the Federation Club to rent the top floor of the Wright & Callender building was indorsed. The Church Federation is one thing, and the Federation Club another, but it is acknowledged that the prestige of the former is largely dependent upon the club, which provides a place of meeting, and discussions around the lunch table make it possible for the members to become more closely associated.

The proposed new quarters in the Wright & Callender building, providing a floor space of 70,000 square feet, have a beautiful view south and west to the ocean, fine light and air, and in addition, the club will have full use of the roof garden one flight above. The rooms will be furnished with every convenience, reading and lounge-rooms, club dining-room with their own chef and service at reasonable prices, and without the generally-accepted adjuncts of a club—intoxicating drinks and gambling.

A campaign is now under way to secure 500 members, and it gives promise of being entirely successful. Dr. Ira Landreth of Nashville, Tenn., will address the club tomorrow at noon, when it is possible the decisive reports will be made. Dr. Landreth will talk on "Law Enforcement."

BALBOA.

BALBOA, July 27.—The Southern California Rod and Reel Club held a fish barbecue here yesterday. Some big catches of spotfin croakers were made.

Besides the members thousands more flocked to the beach for the day.

A large crowd attended the Southern Pacific employés' picnic. A musical programme was rendered by an orchestra composed of Espee men.

F. W. Beckwith entertained a score of friends today at a canoeing party. A delightful dinner was served at 6 o'clock p.m.

LOCAL BIDDERS.

(Continued from First Page.)

of twenty-five feet a day, and that the bids for this part of the work are unreasonably high.

The estimate of the engineering department on the whole of this section was a little less than $2,000,000. Nearly the whole of the increase is on the first section.

In submitting their bids the contractors were asked to refer to public work which they have performed satisfactorily. The Atlantic, Gulf and Pacific Company of West Virginia refers to public work contracts which it now holds aggregating $20,475,000; this includes a $5,000,000 contract in the harbor of Manila.

The McArthur Brothers Company of New York City is now building the Ashoken dam, a part of the New York aqueduct. This company dug a large portion of the Chicago drainage canal. It is said to be the second lowest bidder.

Arthur S. Bent has done contracting for the Edison Electric Company and has built a number of oil pipe lines in California and Mexico.

Robert Sherer built the Roosevelt canal in Arizona.

The Mahoney Brothers is a big San Francisco railroad contracting firm.

The aqueduct engineers will probably take a week to consider the bids and to make recommendations as to what to accept and what to reject. A report from them is not expected before next Monday.

MEN ONLY

My Practice Is The Largest Because I Invariably Fulfill My Promise

There is a popular impression that specialists' fees are exorbitant. If such be true, we wish to state that it is not applicable to us. On the contrary, our very large practice and unusual facilities for treating men enable us to offer the very best treatment inexpensively.

Dr. Taylor
The Leading Specialist

A physician is not entitled to his fee in advance. We are the only specialists in the West who conduct business on these principles.

Not a Dollar Asked for Until a Cure Is Effected

This is not limited in time or conditional in character.

Varicocele

Varicocele interferes with local circulation and the process of waste and repair throughout the organs involved. When neglected it brings total or partial loss of power and may even result in a wasting away of the organs themselves. I cure varicocele in one week. My method is absolutely painless; no surgical operation is involved, and there need be no detention from business. The lost tone and elasticity is restored, the weakened and dilated veins vanish, and normal circulation and health are again established.

Contracted Disorders

Every case of contracted disease I treat is thoroughly cured; my patients have no relapses. When I pronounce a case cured there is not a particle of infection or inflammation remaining and there is not the slightest danger that the disease will return in its original form, or work its way into the general system. No contracted disorder is so trivial as to warrant uncertain methods of treatment, and I especially solicit those cases that other doctors have been unable to cure.

Stricture

My treatment for stricture is entirely independent of surgery. A complete cure is accomplished without cutting or dilating. All growths and obstructions in the urinary passage are dissolved, the membranes cleansed, and all irritation or congestion removed throughout the organs involved.

So-Called Weakness

Perhaps the most prevalent of all ailments peculiar to men yields readily to the mild methods of treatment I employ.

"Weakness" is merely a symptom of local disorder, usually an inflamed condition. This I overcome by a thoroughly scientific system of local treatment and the full and normal degree of strength is permanently restored.

Examination and Advice Free

Dr. Taylor & Co.

305½ South Spring Street

Ramona Block, Cor. Spring & Third St.

We Cure Weak Men?

We make men new by restoring their vitality and nerve force, by adding new, vigorous power to their shattered bodies from varicocele, lost power, back pains, indigestion and weakness. We use the modern cure—Electricity—applied for each individual case by Dr. McLaughlin's Electric Belt.

FREE BOOK—Send this ad. for our 84-page book, that tells a weak man how he can be made strong.

FREE ADVICE—Call for consultation and advice free. Office Hours—9 to 6. Monday and Saturday till 8. Sundays, 10 to 12.

The DR. M. D. McLAUGHLIN CO.

239½ South Spring St. Los Angeles

MEN

Direct—Exact—Treatment

is what you receive at my hands. I give you the benefit of MY EXPERIENCE—OFFICE WORK—PERSONAL TREATMENT—is what CURES.

Varicocele

I cure soundly and completely in 4 to 6 days. No pain or discomfort attends the treatment.

Stricture

My treatment softens and relaxes the diseased membrane and the formation is completely destroyed.

Contracted Diseases

Can be cured permanently, but only by thorough local treatment properly given—7 to 10 days is all I want to cure you completely. Piles, Fistula, Blood Diseases, Functional Decline, Kidney and Bladder Troubles and Hydrocele.

Dr. Morton

316½ South Spring St.

LOS ANGELES

Hours 9-4, 7-8 Sunday 9-12

CARTER'S LITTLE LIVER PILLS. CURE SICK HEADACHE.

Genuine Must Bear Fac-Simile Signature

Brent Good

SICK HEADACHE

CARTER'S LITTLE LIVER PILLS.

Positively cured by these Little Pills.

They also relieve Distress from Dyspepsia, Indigestion and Too Hearty Eating. A perfect remedy for Dizziness, Nausea, Drowsiness, Bad Taste in the Mouth, Coated Tongue, Pain in the Side, TORPID LIVER. They regulate the Bowels. Purely Vegetable.

SMALL PILL. SMALL DOSE. SMALL PRICE.

CARTER'S LITTLE LIVER PILLS. CURE SICK HEADACHE.

Genuine Must Bear Fac-Simile Signature

Brent Good

GoatLymph Tablets

Nature's own remedy for the rejuvenation of weak, nervous, wasted, debilitated systems. Permanently restore VITALITY, whether lost by indiscretion, disease or dissipation. Cure ALL WASTING WEAKNESS. SEXUALITY, INSOMNIA, NEURASTHENIA and NERVOUS DEBILITY. $1.00 per box containing month's treatment. Sent postpaid on receipt of price by Aldine Laboratories, 16 Lexington ave., N. Y. Treatise free. Sold in Los Angeles only by the Owl Drug Co.

Every Woman

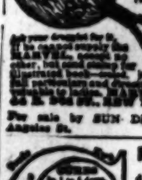

MARVEL Whirling Spray

The new Vaginal Syringe. A perfect cleanser. Self-Cleansing. Self-Operating. Most Convenient, Reliable and Satisfactory. Prevents Infection. Invaluable for Feminine Hygiene.

Sold by SUN DRUG CO., 324 S. Los Angeles St.

MEN AND WOMEN.

Use Big G for unnatural discharges, inflammations, irritations or ulcerations of mucous membranes. Painless, and not astringent or poisonous. Sold by Druggists, or sent in plain wrapper, by express, prepaid, for $1.00, or 3 bottles $2.75. Circular sent on request.

$3 A MONTH ALL DISEASES MEDICINES FREE

Drs. Shores & Shores

445½ South Spring St.

Los Angeles, Cal.

Dr. Harrison & Co.

SPECIALISTS FOR

MEN

16 Years in Los Angeles

We Are Specialists for Varicocele, Hydrocele, Stricture, Piles, Fistula, Blood Diseases, Contracted Diseases, Private Diseases, Loss of Vital Power, Kidney and Bladder Troubles.

The average physician treats a few cases of the diseases mentioned below and a few cases of practically every other ailment that afflicts humanity. A general practice affords no opportunity for becoming expert in any particular branch of medicine.

WE TREAT MEN ONLY

We have treated and cured thousands of cases of each and every ailment peculiar to men. If afflicted with any disease of a special nature you can come to us knowing that we have treated and cured case after case exactly like your own, and a great many others almost identical. You can rest assured that we know all about the disorder and will not make a single misstep in its treatment. From the very day you place your case in our hands you may look forward to a complete and permanent cure, and can expect marked improvement very quickly. We never accept cases in which we feel the least doubt as to satisfactory results being obtained, and you will have the satisfaction of knowing that you are being treated by strictly reliable specialists.

Contagious Blood Disease

May be inherited or contracted. When the system becomes tainted with the poison it may manifest itself in many ways, ulcers, sores, scrofula, eczema, stiff and painful joints, eruptions, copper-colored spots on the body, little ulcers in the mouth, swollen, inflamed tonsils, loss of hair, decay of flesh and bones. If your symptoms are any of these we invite you to take advantage of the treatment we offer, which will completely eradicate the least taint of poison from the system. You are cordially invited to consult us in person, and we will give you such advice as will be for the betterment of your condition. Our treatment has been acquired through twenty-one years' arduous work and is free from mineral poison. It contains no injurious drugs and goes to the very core of the disease.

Varicocele

Dr. Harrison guarantees an absolute cure of this trouble in one week by a painless operation that never fails to cure. Do not forget that varicocele cannot be cured by an electric belt, electricity in any form, by absorption, or any external application. Remember that Dr. Harrison, 325½ S. Broadway, gives a written guarantee to cure your varicocele by his painless operation, or no charge. Let us show you a dozen cured cases.

Contracted Troubles

Every case of contracted trouble we treat is thoroughly cured. Our patients have no relapses. When we pronounce a case cured there is not a particle of infection or inflammation remaining, and there is not the slightest danger that the disease will return in its original form or work its way into the general system. No contracted disease is so trivial as to warrant uncertain methods of treatment, and we specially solicit those cases that other doctors have been unable to cure.

Vital Decline Can Be Cured

Vital decline, commonly called weakness, is the result of a diseased condition. This disturbing cause is nearly always found in the prostate gland, where the nerve center is located. The prostate becomes affected by one or more of several things, such as badly treated local diseases, indiscretions, excesses, varicocele, etc. We published years ago the first information ever given out on prostatic troubles as the cause of vital weakness; since that time our theories have been accepted by all the best Eastern specialists, and at the same time every pretended specialist copies our advertisements, knowing absolutely nothing of our successful means of relieving men of this trouble. Any but a thorough specialist can succeed in curing these conditions. Anybody can advertise, but the genuine specialist only can satisfy the patient and give him value received.

Stricture

I can do more for stricture in three days with my improved, modern, up-to-date method than could be done in three months with the old painful sound treatment. I can cure nearly every case in ten days, and by a cure I mean the stricture will never give any further trouble. Remember my method is absolutely free from pain—and is certain in every case.

Our Fees are the Lowest
You Can Pay When Cured

Simple Cases Cured Free

Doctor Harrison & Co.

325½ S. BROADWAY, COR. SECOND ST.
Hours, 9-4, evenings, 7-8. Sundays, 9-12.

MEN

WHEN OTHERS FAIL I CURE

DR. MILES, Master Specialist.

My Fee For a Cure is Only $10

In Any Uncomplicated Case

Pay After I Cure You

Such disorders as Weakness, Varicocele, Hydrocele, Stricture, Contracted Diseases, Contagious Blood Poison and nervous complications therefrom are very common to men. But from long experience I find it holds true that fully half the cases coming to me for treatment suffer not so much from the original malady as from the result of improper medical attention. Family physicians have not the especial knowledge of these diseases and cannot take the time to thoroughly study each case. Trying patent medicines is wasting money and always does harm. Experience with electric belts and such appliances further destroys the sufferer's confidence. The "specialist" "cheap" fees cannot be depended upon.

Come to me at once. It will cost you nothing to have a private confidential talk with me about your troubles.

Office hours, 9 a.m. to 9 p.m. Sundays 9 to 12 only.

The Dr. Miles Co.

453½ S. Spring St.

Corner Fifth Los Angeles, Cal.

McBurney's

Kidney, Bladder and Rheumatism Cure. One Bottle Cures. Prepaid $1.00. All Druggists.

Send 25c in 2c stamps to W. F. McBURNEY, 2107 Vermont Ave. for a sample bottle.

BUSINESS. Barometer of the Markets—Financial—Commercial.

FINANCIAL.

OFFICE OF THE TIMES,
Los Angeles, July 28, 1908.

BANK CLEARINGS. Bank clearings yesterday were $1,225,164.02. For the corresponding day of 1907, $1,694,765.50; for the same day of 1906, $1,439,423.77.

Monday	$1,225,164.02
Total	$1,225,164.02
Same time, 1907	1,694,765.50
Same time, 1906	1,439,423.77

Following are the live quotations on general and mining securities listed on the Los Angeles Stock Exchange, ground floor, I. W. Hellman building, Fourth and Main streets, for yesterday's session of the exchange.

OIL STOCKS.

	Bid.	Asked.
Amalgamated Oil	$ 65.00	....
Associated Oil	29.75	$ 31.00
Brookshire Oil	....	1.80
Central	.92½	.96
Columbia	.73	.85
Continental	.18½	....
Fullerton Oil	.42	.70
Globe	.12	.14
Mexican Petroleum	1.20	1.35
New Pa. Petroleum Co.	....	.50
Pinal Oil Co.	....	18.00
Olinda Oil Co.	.16	.25
Reed Crude	....	.25
Rice Ranch Oil Co.	....	.90
Union	225.00	242.00
Union Provident Co.	230.00	242.00
United Petroleum	410.00	440.00
Western Union	....	110.00

BANK STOCKS.

	Bid.	Asked.
American National	....	$125.00
Bank of Los Angeles	....	119.00
Bank of So. California	....	129.00
Broadway Bank & Trust	$130.00	175.00
California Savings Bank	100.00	....
Citizens' National	[illegible]	250.00
Commercial National	....	150.00
Farmers' & Mer. Nat'l	[illegible]	300.00
First National	385.00	400.00
German-American Savings	....	310.00
Globe Savings Bank	108.00	125.00
Home Savings Bk. of L. A.	111.00	....
Merchants' National	435.00	....
Nat'l Bank of California	150.00	200.00
Nat'l Bank of Commerce	....	123.50
Security Savings Bank	240.00	300.00
The Southern Trust Co.	60.00	....

BONDS.
(Prices include accrued interest.)

	Bid.	Asked.
Associated Oil Co.	75½	80
California Pacific Railway	90	100
Corona City Water Co.	....	93
Corona Power & W. Co.	....	93
Edison Electric Co., 1s R.	95	98
Ed. Electric Co., old issue	96	....
Home Telephone Co.	77	84½
Home Tel. Co., 1st Refg.	....	72
L. A. Stove Co.	....	100
L. A. Traction Co. 6s	102	....
L. A. Traction Co. 5s	100	....
Mission Trans. & R. Co.	86½	94
Pacific Light & Power Co.	86½	92
Pasadena H. T. & T. Co.	....	78
Pomona Con. Water Co.	88	....
Riverside H. T. & T. Co.	....	79
Riverside L. & F. Co.	82½	....
S. Monica B. H. T. Co.	....	80
San Diego H. T. & T. Co.	63	73
Santa Barbara Elec. Ry.	....	94
United Elec. G. & P. Co.	90	....
Union Transportation Co.	87	90
U. S. L. D. T. & T. Co.	....	85
Whittier H. T. & T. Co.	....	85

INDUSTRIAL AND PUBLIC UTILITIES.

	Bid.	Asked.
Cal. Portland Cement Co.	....	$ 75.00
California Hospital	75.00	....
Edison Electric pfd.	79.50	82.00
Edison Electric com.	60.00	64.00
Home Telephone pfd.	47.00	49.00
L. A. Investment Co.	2.35	2.45
Occidental Life Ins. Co.	....	150.00
Pac. Mutual Life Ins. Co.	190.00	270.00
Pasadena H. T. & T. Co.	....	50.00
Riverside H. T. & T. Co.	....	50.00
San Diego H. T. & T. Co.	....	35.00
S. Monica B. H. T. pfd.	....	32.00
Title G. & Trust Co. pfd.	153.00	200.00
Title I. & Trust Co. pfd.	130.00	160.00
Title I. & Trust Co. com.	130.00	160.00
Title I. & Trust. Ser. C.	130.00	160.00
U. S. L. D. T. & T. pfd.	....	44.00
Union Trust Co.	....	46.00
Whittier H. T. & T. Co.	....	90.00

SALES: Two $1000 bonds Union Transportation Company at 87.

MINING STOCKS.

	Bid.	Asked.
Clark Copper Co.	.08½	.11½
Kempland Copper Co.	.01½	....
South Furnace Creek	....	.04
Miscellaneous—		
Consolidated Mines Co.	.01	.01½

NEVADA.

	Bid.	Asked.
Goldfield District—		
Gold Storm King G. M. Co.	.00¼	.04½
Johnnie District (Nye county)—		
New Era	.00¼	....
Quartette	....	10.50
Searchlight M. & M. Co.	....	1.00
Searchlight Parallel	.01½	.02

No sales.

THE MARKETS.

LOCAL PRODUCE MARKET.

Foster peaches arrived in larger quantities yesterday morning, and as a result the price which had been up to $1.25, declined to $1 a lug box. Crawfords were also a trifle cheaper and the two varieties formed the entire yellow peach stock. A few George IV white freestones came in from neighboring orchards and sold at $1. Apricots were higher and the fancy stock was limited.

The egg market was not quite as firm as at the close of last week. Offerings of case count were fractionally lower and dealers attempted to hold off their buying for another day, until receipts should cause changes in quotations. Arrivals for Saturday and Sunday were only 352 cases. A few eastern eggs were put up without finding purchasers.

Butter arrivals were 20,082 pounds. Although there were offerings several cents below wholesale quotations, the general opinion exists that the undertone is very firm and that the market will fluctuate very little from now until early fall. Creamery firsts, as usual, were the principal offering, with cooking butter, second.

Cheese arrivals in unusual amount—19,234 pounds. Offerings were well scattered throughout the list but there was little demand.

Potatoes sold below quoted figures on the street and the market showed a weakness. Offerings on 'change were not heavy. Reported receipts were 907 sacks.

Onion arrivals were only 27 sacks. Bermudas alone were put up on 'change.

Bean offerings were very liberal and of many varieties but the purchasing spirit was absent. Receipts were only 2 sacks.

Cantaloupes were weak. Locals sold as low as $1.75 a large crate and the average price was $2.25. Imperials were forced lower and sold for $1.50 a standard crate. Watermelons were plentiful, the daily receipts averaging two carloads. Red Astrakhan apples were more in evidence than last week and sold at 75 cents a lug box.

Wickson plums from the north were among heavier receipts, as were the Satsumas. Both sold well at $1.25 a lug box. Nectarines were steady. Grapes were down fractionally, and Muscats were very plentiful.

The celery price dropped to 75 cents a dozen for choice stock. Tomatoes were very plentiful and cheap. Cucumbers were almost a glut. Lettuce, too, was present in oversupply. Bunch goods moved slowly.

The call for fish was good but that for poultry rather limited.

Prices Current.

EGGS—Fresh California ranch, candled, selected, 27@28; fresh ranch, local, case count, 24@26; northern, case count, 24; eastern, fresh, 24@25.

BUTTER — Creamery, extras, 50; creamery, firsts, 47½; dairy butter, 45; cooking, 21; eastern extras, 25 per lb.

OLEO — Extra fancy, 16@18; choice, 14@16; standard, 12@13; Butterine, 12@13 in tubs, 1c more for 1-lb. rolls, ½c for 2-lb. rolls.

CHEESE—Cal. Anchor, 15; Cal. Y. A., 19; northern, fresh, 13½; eastern daisies, 16@17; Longhorns, 17@18; N. Y. twins, 17@18; singles, 18@16; hand, 17; Dom. Swiss, 18; Imp., 18; Limburger, 18; cheddars, 17; brick cream, 18; Dom. block, 16; Roquefort, 44; Edam, 25@35; per case, 9.00@9.50; Tulare, 14@15; Sierra, 1.10 per box; German Breakfast, 1.10 per box; Neufchatel, 1.20 per box; Camembert, 1.20 per box; Schlosskase, 1.00 per box; Canada cream, 95@1.00 per box.

BEANS—Pinks, No. 1, 3.75@4.00; Lady Washington, No. 1, 5.00; small white, No. 1, 4.75@5.00; Limas, No. 1, 5.25@5.50; American lentils, 11@12 per lb.; black eye, 4.50@5.50; Garvanzas, 5.50; Bayou beans, 3.50@4.00.

DRIED FRUITS — Apples, evaporated, 7½@8; blackberries, 50 1-lb. cartons, 15. Citron, fancy, 10-lb. boxes, 19@21. Currants, imp. fancy, bulk, recleaned, 10; fancy, 50 1-lb. packages, 10½; fancy, 80 ¾-lb. packages, 8½. Dates, imported, Fards, fancy, 60s, 7; Fards fancy, 12s, 9@10. Figs, new, per box, 50 ¼-lb. bricks, 1.85@2.00; White, 10 1-lb. bricks, 80; White, loose, 50-lb. boxes, fancy, 3½; Black, loose, 25s, 1.25 per box. Nectarines, per lb., fancy, 25s, 14. Peaches, fancy, Muirs, 25s, 10; choice, 50s, 9; choice, sacks, 8; fancy, peeled, 25s, 20. Pears, fancy, 25s, 12@14; peels, lemon or orange, 10s, 20. Plums, fancy, pitted, 25s, 14. Prunes, fancy San Jose, 7. 60-70, 25s, 6; 70-80, 25s, 5½; 80-90, 25s, 5; 90-100, 25s, 4. (When packed in 50-lb. boxes, ¼c less; in 5-lb. boxes, 2c extra; in 10-lb. boxes, 1½c extra.) Apricots, fancy, 13; choice, 10.

RAISINS—Per box, layers, 2-crown, 1.50; 3-crown, 20-lb. boxes, 1.65; clusters, 4-crown, 50-lb. boxes, 2.60@3.50; clusters, 4-crown, 20-lb. boxes, 1.75; clusters, 5-crown, 20-lb. boxes, 2.65@2.75; clusters, 6-crown, 5-lb. boxes, 85@90; clusters, 6-crown, 20-lb. boxes, 3.40@3.50; loose Muscatels, per lb., 2-crown, 50-lb. boxes, 5@6; 3-crown, 50-lb. boxes, 5½@6½; 4-crown, 50-lb. boxes, 6@7; Seedless Sultanas, 50-lb. boxes, unbleached, 5@6; bleached, 8@9; Thompson's Bleached, fancy, 50s, 10; Thompson's Bleached, fancy, 50 1-lb., 11@12; seeded, fancy, 36 1-lb., 8@9; fancy, 50 1-lb., 8@9.

NUTS—New, almonds, fancy IXL, 14@15; almonds, fancy, paper-shell, 15@16; almonds, choice, softshell, 13@14; assorted nuts, 25-lb. boxes, 15@16; Brazils, large, new crop, 15@16; filberts, large, new crop, 14@15; pecans, 14@16; peanuts, eastern, "Sun," raw, 8; peanuts, eastern, "Sun," roasted, 9; peanuts, Japs, fancy, raw, 6½@7; peanuts, Japs, fancy, roasted, 8@9; pinenuts, 14@15; walnuts, No. 1, softshell, 14; walnuts, No. 2, softshell, 10; walnuts, black, 7@10; coconuts, 90 per doz.; popcorn, 4.00@4.50 per 100 lbs.

HONEY — Comb honey, water white, 1-lb. frames, 14@15; light amber, 12½@14; white, 13@14; extracted, light amber, 6@6½; water white, 7½; white, 7.

CITRUS FRUITS — Valencia oranges, fancy pack, 3.25@3.50; seconds, 1.75@2.00; Mediterranean Sweets, 2.25@2.50; lemons, fancy packed, 2.25@2.50; choice lemons, 1.50@1.75; unpacked stock, 75@1.25; grapefruit, seedless, 3.00@3.25; seedling grapefruit, 1.25@1.50; Limes, small, 75@85 per 100; large, 1.25@1.75 per 100.

FRESH FRUITS—Apples, new, Astrakhans, 1.25 per packed box; Gravensteins, 1.40; Alexanders, 1.25@1.50; lug box, 90; crabapples, 75@1.00 per lug box; pineapples, 8 per lb.; bananas, 4½ per lb.; apricots, 75@1.25 per box; cantaloupes, 2.50@2.75; peaches, Fosters, 85; imperials, 1.00; Crawfords, 1.00@1.25; watermelons, 1¼@1¾ per lb.; black figs, 60 per box; plums, Mikado, 75; Tragedy, 1.25; Prunus Symonas, 1.25; Satsuma, 1.25; Burbanks, 85@1.00; Hungarian prunes, 1.00; Wickson, 1.25; grapes, Thompson Seedless, 1.50 per crate; Muscats, 1.35; white, 1.00 per crate; Concords, 2.25@2.50 per crate; Delawares, 2.25@2.50; pears, Bartletts, 1.65; Sugars, 1.00; Sickles, 1.30.

BERRIES — Strawberries, 2@3; raspberries, 3@4; loganberries, 3½; blackberries, 4; dewberries, 3; currants, 90 per crate.

ONIONS—Coachella Bermudas, 1.00 per cwt.; Silverskins, 1.15@1.25 per cwt.; local Bermudas, 1.00@1.25 per cwt.; garlic, 6@8 per lb.

POTATOES—Yellow sweet potatoes, 5@6 per lb.; new potatoes, 1.15@1.25.

GREEN VEGETABLES — Beets, 25; carrots, 25; parsley, 20@25 per doz.; spearmint, 35 per doz.; turnips, 25; oyster plant, 25; peas, 2½@4; radishes, 15@20 per doz.; watercress, 25@30 per doz.; cabbage, green, 50@65 per sack; red, 1½ per lb.; green onions, 25 per doz.; leeks, 30@35 per doz.; lettuce, common, 75@1.00 per crate; parsnips, 25 per doz.; tomatoes, 25@35 per box; pie pumpkins, 2@3; cultivated mushrooms, 3.00@3.25 per basket; artichokes, 60@75 per doz.; wax beans, 1@2; green string beans, 2@3 per lb.; green Lima beans, 3@4 per lb.; red chile peppers, 6@8 per lb.; green chile peppers, 5@6 per lb.; bell peppers, 8@10 per lb.; celery, 75 per doz.; rhubarb, 1.00 per box; crooked neck squash, 50@65 per box; summer squash, 15@20 per box; cauliflower, 1.00@1.30 per doz.; horseradish, 10@11 per lb.; dill, 25 per lb.; chives, 1.25 per doz.; asparagus, 30 per lb.; eggplant, 4@5 per lb.; okra, 8@10 per lb.; cucumbers, 25 per box; green corn, 20 per box.

POULTRY—Dealers buy, live weight: Old roosters, 6@7; stags, 7@8; hens, 10@11 per lb.; ducks, 9; geese, 12; turkeys, 15@17; squab pigeons, 1.75@2.00 per doz.; fryers, 15@17; broilers, 16@18.

LIVE STOCK—(Furnished by Hauser Packing Co.) Beef grass-fed steers, 3.00@3.25; heifers, 2½@2¾; hay-fed steers, 3@3½; hay-fed heifers, 3¼@4; calves, 3¾; hogs, 150 to 200 lbs., 6@6½; mutton, wethers, 3.50@4.00; ewes, 3.00@3.50; lambs, 2.75; lambs, milk fed, 2.35.

BEEF—Steers, No. 1, per lb., 7½; second, 6½; third, 6@6½; heifers, 6¾; hind quarters, 9½; fore quarters, 5½; loins of beef, No. 1, 11; loins of beef, No. 1, 9; chucks, 5¼@5½; plates, 4½; round and rumps, 8; beef tenderloins, 25; square beef clods, 10; shoulder clods, 10; beef shanks, 3; flank rumps, 7¼; flank steaks, 10; beef rolls, 10; boned beef trimming, 6; beef tongues, 10; ox tails, 5; lambs' tongues, per doz., 30; beef hearts, each, 10; beef livers, each, 30; kidney suet, per lb., 6; kidneys, each, 5; sweetbreads, 25; brains, 10; hides, 5½.

MUTTON—Dressed muttons, ewes, per lb., 10; dressed mutton, wether, 10½; dressed mutton, yearlings, 11; milk lambs, 11½; sheep, 3.00@4.00.

VEAL—Calves, 100 to 200 lbs., 8½@10½; hides, 75-100, 8½; hind quarters, 11; fore quarters, 6; heads (frozen,) 50 each; feet (frozen,) 5 each; livers, 25 each.

PORK—Dressed hogs, per lb., head on, 10; dressed hogs, head off, 11; trimmed hogs, 12; pork loins, 13; fresh picnics, 9; pork shoulders, 10; pork butts, 11½; fresh hams, 12; bellies, fresh, 13; pork trimmings, 10; frozen pork spare ribs, 5; fresh pork spare ribs, 11½; pork tenderloins, 20; back fat, 10½; cleaned pigs' feet, each, 3½; tongues (pickled, sweet or fresh,) 10; cleaned hogs' heads, per lb., 5½; plain cooked tripe, per lb., 4½; hog plucks, each, 7; pork kidneys, per doz., 15; pig tails per lb., 4; neck bones, per lb., 4½; livers, each, 5; hearts, each, 2.

BACON—Winchester 10-lb. bacon, 15¼; Winchester 6-8-lb. bacon, 9¾; 12 Ave., 18¼; Empire, 20½; 46'er, 16@17; Premium, 22¾; Atlas bacon, 16½; Gold Band, 19½; Diamond C bacon, 23½; Helmet bacon, 15½; Orange Blossom bacon, 14; Sunlight bacon, 6-8 avg., 21¼; Rex Breakfast bacon, 8-10 avg., 20; Rex Breakfast bacon, 10-12 avg., 17½; Rex bacon, 6-8 avg., 20¾; Regal bacon, 18¾; Helmet bacon, 6-10 avg., 17¼; Helmet, 6-8 avg., 18¼; White Label bacon, 8 to 10 lbs., 18¼; Armour's Star Wide bacon, 4 to 6 lbs., 23¾; Armour's Wide bacon, 6-8 avg., 20½; wide bacon, 8-10 avg., 19¾; Special bacon, 16; Western bacon, 10-12 lbs., avg., 17½.

DRY SALTED MEATS — Dry salt narrow bellies, 11¼; dry salt clear bellies, 16-20 avg., 11¾; dry salt backs, 11; short clear backs, 11¼; dried beef, insides, 22¼; dried beef, outsides, 17; beef knuckles, 22¼.

PICKLED GOODS—Honey-comb tripe, half-bbls., 3.60; honey-comb tripe, keg, 1.85; honey-comb tripe, kits, 95; spiced pigs' feet, half-bbls., 4.80; spiced pigs' feet, keg, 2.40; spiced pigs' feet, kits, 1.25; pickled lambs' tongues, kits, 2.00; pigs' tongues, spiced, kits, 2.00.

HAMS — Per lb., Rex, 17¼; Rex skinned hams, 18; Diamond C, 18¼; Diamond C skinned hams, 19; boiled boneless Rex hams, 23¾; Regal, 15; mild-cured hams, 16½; plain hams, 14; Winchester, small, 10 to 12 avg., 15¾; Winchester hams, avg., 15½; Premium, 10 to 12 avg., 17; Winchester picnics, 10½; Winchester boiled hams, 22½; Winchester skinned hams, 16; Gold Band, 16; California hams, 11; Premium skinned hams, 17¼; Atlas hams, 14¼; minced ham, 13; Cylinder boiled hams, 13; Premium boiled hams, 24; Oxford boiled hams, 15¼; Star boiled hams, 24¼; Star hams, 10-12 avg., 18¼; Armour's Star hams, 14-16 avg., 18; Star hams, 12-14 avg., 18¼; Helmet hams, 16½; Star skinned hams, 19; Armour's Shield hams, 14-16 avg., 17¼; Shield picnics, 10¾; Shield hams, 16-18 avg., 17½; Shield boiled hams, 23¾; Ashland hams, 8 avg., 14½; Jefferson hams, 25; Western hams, 15¾.

BARRELED MEATS—Rumps (bone in,) bbls., 10.00; half-bbls., 5.50; rumps (bone out,) bbls., 12.50; half-bbls., 6.75; plate beef, bbls., 9.00; half-bbls., 5.00; rolled plate (boneless,) bbls., 12.00; half-bbls., 6.50; Sunderland pork, bbls., 14.25; half-bbls., 7.25; family pork, bbls., 25.00; half-bbls., 13.00; fancy pig pork (narrow,) bbls., 26.00; half-bbls., 14.75; fancy pig pork (wide,) bbls., 30.00; half-bbls., 15.25; S. P. spare ribs, 10.00 bbl.; half-bbls., 5.25.

PURE LARD—Tierces, per bbl., 12¾; cases, 1 10-lb. cans, 10¼; leaf lard, 11¾; Rex pure lard, 11½; Premium lard, 12¾; Silver Leaf lard, 11¼; Jewel Compound, 8¾; Crescent lard, 11; back fat, 9½; Yellow Cotosuet, 9¼; White Cotosuet, 9¾; Mission lard, 10¾; Star lard, 14; Armour's Compound lard, western, 7¾; Compound lard, eastern, 7¾; Diamond C kettle lard, 12¼; White Ribbon, 8¾@9¾; basis Suetene, 9@10; vegetable lard, 10¼; K. C. lard, 12¾; Armour's Shield lard, 11¼; Armour's Simon Pure lard, 13; Armour's Vegetole, 10; Fairbanks White Cottolene, 1 case, 7.25; 5 cases, 7.15; 10 cases, 7.10; 25 cases, 7.00; Bakers' Cottolene, 1 tierce, 8¾; 2 tierces, 9¾; 5 tierces 9½; Fairbanks Snow White lard, tierce basis, 9¼.

SAUSAGE — Bologna, per lb., 7½; bologna, paraffined, per lb., 8; blood sausage, 8½; liver sausage, 7½; Diamond "C" sausage, links and bulk, 12½; head cheese, 8½; fresh pork sausage, links, 10; fresh pork sausage, bulk, 10; Spanish pork sausage, 11; Wiener sausage, 8½; Frankfurt sausage, 8½; New England ham sausage, 11½; minced sausage, in sacks, 12; Douglas style sausage, in sacks, 12; German Salami, 23; Milan Salami, 25; Mortadella, 25; Gothear, 25; Star Summer, 24; Aries, 25; Cervelat, 26.

SALT—Western, handled through L. A. jobbers: Table salt, cartons, 48s, per case, 2.00; Princess salt, cartons, 20 5s, per case, 1.75; 150-lb. bales, Crown brand, all-sized pockets, per bale, 2.00; Worthington Daily, 50s, per ton, 13.50; 100, per ton, 14.50, 224, per ton, 13.50; Crown or Gran. Dairy, 50s, 15.00; 100s, 14.00; Rock and half-ground, 50s, 14.00; 100s, 13.00; granulated and ⅝-ground, 100s, 13.00; granulated and ⅝-ground, large, per ton, 12.50; ice-cream and evaporated, sheep, 60s, per ton, 14.00; 100s, per ton, 13.00; hide and ice-cream, No. 2, per ton, 13.50; lump, stock, imported, per ton, 21.25. Special prices in car lots.

SUGAR—Prices are based on sacks. Bbls., add 10c; ½-bbls., 25c, and boxes, 50c per 100 lbs. All prices are net cash, less 25c cwt. 15 days. Beet gran., 6.15; Standard cane, 6.35; Standard berry, 6.35; Cube A, crushed or fine crushed, 6.60; Candy gran., 6.45; Powdered, 6.45; C. & H. Confectioners' A, 6.35; Western Con. A, 6.35; Magnolia A, 5.95; Extra C or B, 5.85; Golden C, 5.75; D, 5.65; Bowles 6x powdered, 30-lb. boxes, 8.30; Bowles 6x powdered, ½-bbls., 7.45; Bowles 6x powdered, bbls., 7.00; Bowles Bros. Bar, bbls., 7.80; Bowles Bros. Bar, ½-bbls., 8.05; Bowles Bros. Bar, 50-lb. tins, 9.65; Bowles Bros. Bar, 30-lb. boxes, wood, 8.60; Palace Bar, 65-lb. tins, 9.90; Dominos, 11.10.

FAMILY FLOUR—Local patents, A1 flour, per bbl., 5.75; Globe flour, 6.15; Select California white wheat; Silver Star flour, 5.40; XXX flour, 4.65; Capitol flour, 5.65; A1 bakers' flour, 5.35; Aurora, 5.25; Mikado, 4.85; Trophy, 4.85; Crown flour, 4.60.

CALIFORNIA AND EASTERN FLOURS—Kansas, 6.15; Mayflower, 4.65; Eclipse, 4.65.

FLOUR—	In boxes.	5-lb. S'ks.	10-lb. S'ks.	25-lb. S'ks.	50-lb. S'ks.
Perf. Pat. Pastry	....	....	$2.10	....	....
Buckwheat flour	....	$4.70	4.50	$3.45	$3.40
Graham flour	....	....	3.00	2.95	2.90
Rye flour or meal	....	....	3.60	3.55	3.50
Cornmeal, W. & Y.	....	....	2.90	2.85	2.80
Oatmeal, ground	....	4.55	4.35	4.30	4.25
Oatmeal, Steel Cut	....	5.70	5.50	5.45	5.40
Hominy, large or small	....	4.29	4.00	3.65	3.60
Cracked wheat	....	3.80	3.60	3.55	3.50
Entire wheat flour	....	....	3.10	3.05	3.00
Pearl barley	....	....	5.50	5.45	5.40
Split peas, green	....	6.85	5.65	5.60	5.55
Split peas, yellow	....	5.70	5.50	5.45	5.40
Gluten flour	....	4.15	3.95	3.90	3.85
Farina	....	3.80	3.60	3.55	3.50
Nutrina Gem	$3.50	4.00	3.80	3.75	3.70

Rolled wheat in barrels, net weight 125 lbs. per sack 4.30

BUCKWHEAT FLOUR—Pure, 100-lb. sacks, 4.45; new process, 4.25; mixed, 4.00.

GRAIN AND FEED — Wheat, per 100 lbs., 1.90; wheat, No. 1, 1.95; wheat, cracked, 2.00; corn, 1.90; corn, Sm. Y., 1.75; cracked corn, 1.95; feed meal, 2.00; bran heavy, 1.65; rolled barley, 1.55; oilcake meal, 2.50; cotton seed meal, 1.25; cocoanut cake, 1.55; shorts, 1.80; oats, white Oregon, 1.90; oats, red, seed, California, 2.25; eastern Kaffir corn, 1.55@1.75; K. & P. corn, 1.55; cocoanut meal, 1.80.

	10.	25.	50.	100.
Excelsior Chick Food	$3.35	$3.30	$3.25	$3.00
" Fattening Food	3.35	3.30	3.25	3.00
" Egg Food	.75	....	....	1.90
" Moulting Food	....	....	....	1.85
" Chick Food, 20 5-lb. pkgs. per case	....	....	....	3.70

POPCORN—Rice, shelled, fancy, western, per lb., 5; new ear corn, 3.75@4.00 per 100 lbs.

HAY—No. 1 barley hay, 14.00@15.00; No. 2, 12.00@14.00; No. 1 wheat hay, 18.00; No. 2, 14.00@15.00; No. 1 plain oat hay, 16.00@18.00; No. 2, 13.00@15.00; northern alfalfa, 15.00@17.00; local, 15.00@17.00.

Local Petroleum Prices.

LINSEED OIL—Boiled, in barrels, 55; raw, in barrels, 52; in cases, 6c higher.

TURPENTINE—In cases, 65; in barrels, 58.

Quotations on petroleum products, f. o. b. tank cars, Los Angeles:

GASOLINE AND DISTILLATE—Red Crown gasoline, bulk, 15c per gal.; do., cases, 22c per gal.; No. 2 engine distillate, bulk, 7½c per gal.; No. 1 distillate, 8¼ per gal.; V. M. & P. naphtha, barrels, 12c; cases, 19c.

FUEL OIL—75@80 per bbl.

ILLUMINATING OILS — Water white, per gal., tank wagons, 9c; in barrels, 9½c; Pearl, in cases, 17c per gal.; Astral, cases, 19c; Eocene, cases, 20c per gal.; Elaine, cases, 26½c; Star, 17c per gal.

ORANGES AND LEMONS.

DAILY CITRUS REPORTS OF EASTERN MARKETS.

[BY DIRECT WIRE TO THE TIMES.]

NEW YORK, July 27.—[Exclusive Dispatch.] Eight cars Valencias and one car grapefruit sold. Market is unchanged on Valencias. Very strong on grapefruit. Weather hot and cloudy.

VALENCIAS. Average.

Blue Globe, Riverside Ft. Ex.	$3.90
Red Globe, Riverside Ft. Ex.	3.55
Cal. Orange (?)	3.00
Whittier, S. T. Ft. Ex.	3.55
Pico, S. T. Ft. Ex.	3.10
Cal. Sunshine, fy, O. G. C. Ass'n.	4.05
Colonel, xc, O. G. C. Ass'n.	3.45
Aurora, fy, E. Peycke Co.	4.10
A No. 1, fy, or, E. Peycke Co.	3.50
Titus Ranch (?)	3.90
El Toreador, sd, San M. P. Co.	3.45
Vista Bonita, sd, J. A. Graham	3.65
Standard J. A. Graham	3.00
Tahquitz, or, Hemet	3.60
Standard, or, Hemet	3.05
Purity fy, Tustin P. Co.	3.90
Old Oak, ch, Tustin P. Co.	3.55
Orchard, or, National O. Co.	3.15
Standard, sd, National O. Co.	3.20

SWEETS.

Colonel, xc, O. G. Cash Ass'n	$2.90
Red Globe, Riverside Ft. Ex.	2.50

ST. MICHAELS.

Red Globe, Riverside Ft. Ex.	$3.40

HALF BOXES.

Red Globe, Riverside Ft. Ex.	$2.00

GRAPEFRUIT.

A Brand, xf, E. High. C. A.	$5.15
A Brand, xf, E. High. C. A.	5.10
B Brand, E. High. C. A.	3.60

HALF BOXES.

Blue Globe, Riverside Ft. Ex.	$1.40

Cincinnati Market.

CINCINNATI, July 27.—[Exclusive Dispatch.] Weather warm. Market is steady. One car sold. Nothing on track.

LEMONS.

Arab, S. A. Ft. Ex., San Dimas	$2.90
Duck, S. A. Ft. Ex., San Dimas	2.65

St. Louis Market.

ST. LOUIS, July 27.—[Exclusive Dispatch.] Weather cool, cloudy. Market is strong on Valencias. Three cars sold; five on track.

VALENCIAS.

Cupid, or, V. C. Fruit Ex., Santa Paula	$3.90
Royal Knight, or, R. H. Fruit Ex., Red.	4.10
Newsboy, or, R. H. Fruit Ex., Redlands	3.70

NAVELS.

Airship, V. C. Fruit Ex., Santa Paula	$2.80

GRAPEFRUIT.

Royal Knight, R. H. Fruit Ex., Redl.	$2.00

LEMONS.

King River, T.C.C. Fruit Ex., Sanger	$1.50
Mupu, xc, V. C. Fruit Ex., Santa Paula	2.80
Mupu, ch, V. C. Fruit Ex., Santa Paula	2.65
Swan, or, R. H. Fruit Ex., Redlands	2.70

Cleveland Market.

CLEVELAND, July 27.—[Exclusive Dispatch.] Weather hot and muggy. Think the market will be higher. One car sold; nothing on track.

LEMONS.

Pet, S. A. Fruit Ex., San Dimas	$3.20
Greyhound, S. A. Fruit Ex., San Dimas	3.20
Duck, S. A. Fruit Ex., San Dimas	3.10

Philadelphia Market.

PHILADELPHIA, July 27.—[Exclusive Dispatch.] Two cars Valencias and one car lemons sold. Market is improving. Weather warm. One car on track.

VALENCIAS.

Rialto Girl, fy, Growers' Fruit Co.	$4.17
Rialto Girl, ch, Growers' Fruit Co.	3.96
Golden Orchard, Independent Fruit Co.	3.64

LEMONS.

Coyote, O. K. Fruit Exchange	$2.26

(5700 boxes Sicily lemons, ex-S.S. Ancona, selling this afternoon.)

Pittsburgh Market.

PITTSBURGH, July 27.—[Exclusive Dispatch.] Four cars sold. One on track. Market is strong owing to lighter arrivals. Weather warm.

LEMONS.

Lion, S. T. Ex., Santa Barbara	$2.85
Eagle, S. T. Ex., Santa Barbara	2.65
Las Fuentes, Crocker-Sperry, Summerland	2.30
Montecito, Crocker-Sperry, Summerland	2.45

VALENCIAS.

Aurora, fy, E. Peycke Co.	$4.30
Climax, xc, E. Peycke Co.	3.55
Giant Palm, ?	4.10
Vista, ?	3.75

Boston Market.

BOSTON, July 27.—[Exclusive Dispatch.] Six cars sold. Twelve on track. Weather favorable. Market is unchanged.

VALENCIAS.

Aurora, fy, E. Peycke Co.	$3.95
Alhambra, ?	3.85
Magnolia, xf, Worthley & Strong	3.80
Rose, xf, Redlands O. G. Assn.	3.45
Blue Star, ch, Worthley & Strong	3.30
Alta Cresta, A. H. Ft. Ex., Prenda	3.75
Robusta, A. H. Ft. Ex., Prenda	3.35
Rey, S. T. Ft. Ex., Fernando	3.50
Tunnel, S. T. Ft. Ex., Fernando	3.25

CRAFTON LATES.

Rey, S. T. Ft. Ex., Fernando	3.25
Tunnel, S. T. Ft. Ex., Fernando	3.10

GRAPEFRUIT.

Alta Cresta, A. H. Ft. Ex., Prenda	3.25
Robusta, A. H. Ft. Ex., Prenda	2.10

LEMONS.

Squirrel, A. H. Ft. Ex., Prenda	$3.45
Palm Tree, A. H. Ft. Ex., Prenda	3.05
Commercial, A. H. Ft. Ex., Prenda	2.45

Citrus Fruit Shipments.

Friday, July 24, 54 cars oranges; 27 cars lemons; Saturday and Sunday, July 25 and 26, 74 cars oranges, 28 cars lemons. Total shipments to date, 23,000 cars, of which 2900 cars were lemons. Total to same date last season, 22,836 cars, of which 2964 cars were lemons.

CANTALOUPES IN NEW YORK.

[BY DIRECT WIRE TO THE TIMES.]

NEW YORK, July 27.—[Exclusive Dispatch.] No Californias arrived, one car Arizonas. Southerns very liberal supply.

Arizonas, condition good, active demand generally; $3.25 for standard; range, $3 to $3.25; no ponies.

Some Tennessee stock arrived. First arrivals sold well; condition fair to good; standards, $2 to $2.50; ponies, $1.25 to $1.50.

Virginias, crate stock fell to 90 cents to $1.25; small crates, 40 to 70 cents. Baltimore stock, liberal supply, very weak; Maryland standards and carriers, 75 cents to $1.50. Baltimore crates, 75 cents to $1.25; baskets, 60 cents to $1.

Extreme Southerns in liberal supply, selling slowly. Carolinas, Georgias, standards, 60 cents to $1; ponies, 40 to 60 cents.

COMBINATION'S FLIGHT.

Gains Forty-one Points on Los Angeles-Nevada Mining Exchange. Jumbo Featured.

Combination Fraction sold up to 1.83 on the Los Angeles-Nevada Mining Exchange yesterday, and the stock closed at 1.83@1.84, netting a rise of 41 points in both the bid and asked prices. Sales opened at 1.76, in the morning, and then 100 shares went at 1.80, on a buyer-thirty contract. On the informal session sales began at 1.80 cash, and rose to 1.83, 700 shares changing hands. This rise is considered due to manipulation.

Trading in Jumbo Extension was a feature. Sales totaled 700 shares, on the early session, at prices ranging from 55 to 56. The stock sold up to 60 on the informal call, and closed at 59@60, a net gain of 11 and 9 points, respectively.

Florence was not handled, but closed at 3.15@3.20, 5 points off in each quotation. Goldfield Consolidated closed at 5.67½ bid, with none in the market, and Great Bend, at 36½@38, off 3½ points in the bid. Daisy was sold at 80 on the informal call, 200 shares changing hands. The stock closed at 79@80, up 1 point in the bid.

Five hundred shares of Atlanta sold at 25, and the close was at 25 bid. Booth was handled at 34. Belmont was bid up to 1.00, without an offering, and Montana Tonopah closed with a bid at 1.43. Extension was wanted at 90.

There was some trading in Black Butte Bonanza at 2; Florence Leasing at 6; Great Bend at 8; Johnnie Consolidated at 1¼@1; Milltown Fraction at 1¾; Triangle at 7, and Grandma at 8.

LOS ANGELES-NEVADA EXCHANGE QUOTATIONS.

The closing quotations of the Nevada mining stocks, made yesterday on the Los Angeles-Nevada Mining Stock Exchange, ground floor of the H. W. Hellman building, Fourth and Spring streets, together with the regular call sales and the sales of the afternoon informal call, were as follows:

CALIFORNIA.

	Bid.	Asked.
Con. Mines Co.	$ .01	....
Skidoo Blue Jay	.12½	....
JOHNNIE DISTRICT.		
Johnnie Consolidated	.01	$ .01¼
NEVADA—TONOPAH DISTRICT.		
Mines—		
Belmont	1.00	....
Montana	1.43	....
Tonopah Extension	.90	....
Preferred Prospects—		
MacNamara	.71	....
OTHER DISTRICTS.		
Clark Copper	.10	.12
Round Mountain	....	.95
Searchlight Parallel	....	.02
GOLDFIELD DISTRICT.		
Mines—		
Combination Fraction	1.83	1.84
Daisy	.79	.80
Diamondfield	.19	.21
Florence	3.15	3.20
Florence L. & M.	.06¼	.07
Frances-Mohawk	.15	....
Gold Bar	....	.25
Goldfield Con. Mines	5.67½	....
Great Bend	.36½	.38
Jumbo Extension	.59	.60
Preferred Prospects—		
Atlanta	.25	....
Baby Florence	.06	....
Blue Bull	.13	.15
Booth	.34	....
Columbia Mountain	.25	.30
Commonwealth	.08	.30
Diamondfield Triangle	.06¾	.07
Goldfield Kewanas	.41	....
Goldfield Portland	....	.12½
Grandma	.07¼	....
Lone Star	.09½	.11
Mohawk Ledge	.05¼	....
Oro	.12½	....
Red Top Extension	.12	....
Prospects—		
Black Butte Bonanza	.01¾	.02
Black Butte Extension	.02½	.03
Blue Bell	.05¼	.06¼
Crackerjack	.06	....
Dixie	....	.02½
Eureka	.00¼	.01
Great Bend Extension	.07¼	....
Goldfield Magnet	.01	....
Milltown Fraction	.01¼	.01¼
Potlach	.12	....
BULLFROG DISTRICT.		
Mines—		
Bonnie Clare	.09	.10
Gold Bar	....	.05
Preferred Prospects—		
Montgomery Mt.	.06	.07½
Tramp Consolidated	.18	....
Prospects—		
*Lige Harris	3.50	....
OIL STOCKS.		
Associated Oil	29.00	....
Central Oil	....	.95
Columbia	.72	.80
Globe Oil	.12	.12½
Mexican Petroleum	1.20	....
Mex. Petroleum pfd.	50.00	....
Mex. Petroleum com.	15.00	....
Rice Ranch	....	.95
Union Oil	220.00	....
Western Union	....	95.00

*Per thousand shares.

SALES—Morning call: 2000 Black Butte Bonanza at 2; 300 Combination Fraction at 1.76; 100 do. at 1.80, B. 30; 5000 Florence L. & M. at 6; 2000 Great Bend Extension at 8; 2000 Johnnie Consolidated at 1¼; 700 Jumbo Extension at 55@56; 4000 Milltown Fraction at 1¾; 2000 Triangle at 7.

SALES—Afternoon call: 400 Fraction at 1.80@1.83; 500 Atlanta at 25; 1000 Booth at 34; 200 Daisy at 80; 600 Jumbo Extension at 58@60; 1000 Triangle at 6¾; 3000 Grandma at 8; 1000 Blue Bell at 6; 7000 Johnnie at 1.

NEVADA STOCKS.

SAN FRANCISCO LIST.

[Market quotations furnished The Times by L. A. Crisler & Co., San Fernando building.]

SAN FRANCISCO, July 27.—Following were the closing quotations on the San Francisco Stock and Exchange Board:

	Bid.	Asked.	*Sales.
Goldfield District—			
Adams	$ .05	$ .06	......
Atlanta	.25	.27	......
Booth	.35	.36	......
Black Butte Ex.	.01	.03	......
Blue Bull	.13	.14	......
Blue Bell	.05	.06	2,000
B. B. Bonanza	.02	.03	......
Columbia Mountain	.28	.29	1,000
Conqueror	.07	.08	......
Combination Fraction	1.75	1.80	19,490
Crackerjack	.06	.08	......
Daisy	.78	.79	3,000
Triangle	.07	.08	......
Diam. B. B. Con.	.18	.20	3,000
Dixie	.02	.04	......
Empire	.03	.04	......
Florence	3.12½	3.15	2,600
Florence Ex.	.15	.16	......
Frances Mohawk	.15	......	......
Goldfield Con.	5.75	5.80	......
Kewanas	.43	.44	5,000
Great Bend	.27	.28	1,000
Great Bend Annex	.07	.08	......
Great Bend Extension	.07	.08	......
Grandma	.06	.08	......
Jumbo Extension	.57	.58	3,400
Kendall	.16	.18	......
Lone Star	.11	.12	3,000
Lou Dillon	.03	.05	......
Milltown Fraction	.01	.02	......
Mohawk Extension	.03	.04	......
Nevada Goldfield	.04	......	......
Oro	.12	.13	3,200
Red Top Extension	.12	.13	2,500
Red Hills	.27	.28	......
Sandstorm	.33	.36	......
St. Ives	.39	......	......
Silver Pick	.21	.23	......
Vernal	.04	.05	......
Yellow Rose	.02	......	......
Yellow Tiger	.07	.08	......
Tonopah District—			
Belmont	1.02½	1.05	......
Jim Butler	.30	.31	......
Midway	.45	.50	......
Montana	1.47½	1.50	......
MacNamara	.71	.72	5,300
North Star	.09	.11	......
Rescue Con.	.07	.08	......
Tonopah Mining	7.70	......	100
Tonopah Extension	.91	.93	500
West End Con.	.69	.71	......
Bullfrog District—			
Bullfrog Mining	.04	.06	......
Bullfrog Nat'l Bank	.05	.07	......
Bonnie Clare	.07	......	......
Golden Scepter	.02	.03	......
Gold Bar	.04	.05	......
Homestake-King	......	.41	......
Mont. Shos. Ex.	......	.02	......
Montgomery Mt.	.09	......	......
Mayflower Con.	.07	.08	1,000
Original Bullfrog	.01	.02	......
Tramp Con.	.18	.20	......
Yankee Girl	......	.01	......
Manhattan District—			
Little Grey	.01	.05	......
Manhattan Con.	.08	.09	1,000
Manhattan Dexter	.05	.07	......
Mustang	.05	.07	......
Seyler Humphrey	.02	......	......
Stray Dog	.02	......	......
Other Districts—			
Johnnie Con.	.01	.02	......
Nevada Hills	1.72½	1.75	100
Pittsburgh Silver Peak	1.10	1.15	1,000
Round Mountain	.92	.95	......

*Regular call sales.

BONDS SELL ON 'CHANGE.

Two Union Transportation Securities Disposed of at Eighty-seven. Only Trade of Day.

Brokers were disinclined to trade on the Los Angeles Stock Exchange, yesterday, although the undertone of the market was good, bidding fairly strong, and prices reasonable. Two $1000 bonds of the Union Transportation Company were sold at 87 and this constituted the entire business of the day. The bond list attracted considerable attention, and a few small changes resulted. Home First Mortgages were bid for at 77 and offered at 84½. Edison Old Issues were at 96 bid, and the First Refundings closed at 95@98. Union Transportations closed at 87@90.

Of the oil stocks, Associated was firm at 29.75@31.00. Central made a gain in the bid, closing at 92½@96, and Columbia closed at 73@85.

There was a sharp advance in Olinda Land, which has gained between seven and ten points within a week. The close was at 16@25, with no sales. Union closed with a 3-point decline in the bid at 225.00@242.00. Union Provident closed at 230.00@242.00, and United Petroleum at 410.00@440.00. Rice Ranch was offered down to 90, but there were no bids. Mexican Petroleum was quoted at 1.20@1.35. Fullerton was wanted at 42 and was offered at 70.

Home Telephone Preferred closed at 47.00@49.00, showing considerable weakness. Edison Preferred was quoted at 79.50 bid, with the asked price firm at 82.00.

The bank stocks showed little activity and there were no sales during the mining call.

The Brookshire Oil Company has declared a dividend of two cents a share, payable August 1.

CLEARINGHOUSE BANKS.

STATEMENT BY J. A. GRAVES.

I understand that some people are saying that I am the person responsible for the passage of the resolution of the Los Angeles Clearinghouse Association, providing that no clearinghouse bank should clear for, or take an account from a bank in this city, after September 1, 1908, that does not have a paid-up and unimpaired capital and surplus of $200,000.

These statements do me a great injustice. There are eleven banks in the Clearinghouse Association. When this matter came up everyone of them voted in favor of it. It would only have taken a majority of the eleven to have carried the proposition, but it was unanimously voted for.

People who are dissatisfied with the action of a body of men like to vent their wrath against one individual, and as I was president of the Clearinghouse Association when the rule was adopted, I suppose it is natural that I should be selected as the "bad Injun." If it is any satisfaction to any one to lie about me, the party doing it is welcome to the satisfaction, but I want to here put myself on record to the fact that the eleven clearinghouse banks of this city unanimously adopted this rule without any persuasion from me, and none of them have yet suggested a modification of it.

J. A. GRAVES.

SHARES AND MONEY.

STOCK MARKET REACTIONARY.

TECHNICAL CAUSES BLAMED FOR TONE IN WALL STREET.

Attempt Made to Extend Saturday's Rally Fails as Weight of Selling Orders Created Suspicion That Buying Was Designed to Cover Efforts to Realize.

[ASSOCIATED PRESS NIGHT REPORT.]

NEW YORK, July 27.—The reactionary tone which reasserted itself in the stock market today seemed to be based on technical causes largely. Lack of news to afford any other explanation corroborates this view. The provisional element came to the conclusion that the strong rally on Saturday was due to a driving in of the short interest rather than to a resumption of accumulation by the large forces which have been back of the market for several weeks past. An attempt was made to extend this movement early today. The distribution of buying orders was made to look as though coming from the strong interests which have supported prices for a considerable period past. The weight of the selling orders on the advance created the suspicion that this demonstrative buying was designed to cover efforts to realize. Prices consequently turned downwards. There was some selling for London account, which aggravated the depression. The London selling was said to be due to an unfavorable view of the effect on financial affairs to be looked for from Judge Taft's speech of acceptance of the Republican nomination. Reports were current that abstracts of the speech were published in London, where supporting measures have heretofore to absorb stock offerings there, were lacking today. Last week's heavy distribution of speculative holdings had proceeded to a degree, apparently, that left a powerful element in the speculation indifferent to the course of prices, or actively favoring a decline to afford favorable opportunity for getting back stocks sold at the advance. General conditions remained unchanged. Very large estimates of the spring wheat crop and the downward course of commodity prices indicated the hopeful view held regarding all the important crops. Copper advanced again here and in London. Railway officials admitted only moderate improvement in the traffic situation. The quick sale of the $18,000,000 Central Pacific bonds by the bankers who took them from the railroad company were regarded as removing one motive for supporting values heretofore existing. The decline was interrupted several times, but as often renewed. Bonds were irregular. Total sales, par value, $2,458,000. United States 2's registered, declined ⅛, and the 2's, coupon, advanced ¼ on call.

Closing Stocks—Actual Sales.

	Sales.	High-est.	Low-est.	Clos-ing bid.
Amalgamated Copper	32,500	74⅞	73	73¼
Am. Car & Foundry	2,00	39⅝	38⅞	39
Am. C. & F. pfd.	300	102⅝	102⅝	102¼
American Cotton Oil	900	34⅝	33⅞	33⅞
Am. Hide & L. pfd.	700	21	20	20⅞
Am. Ice Securities	500	27½	26⅞	26⅞
American Linseed	......	......	......	10
American Locomotive	3,800	54	53⅛	53⅛
Am. Locomotive pfd.	......	......	......	105
Am. Smelting & Ref.	47,900	88⅛	86⅞	86⅞
Am. S. & R. pfd.	......	......	......	107
Am. Sugar Refining	1,700	132	130⅞	130⅞
Am. Tobacco pfd.	......	......	......	95
American Woolen	100	24	24	23
Anaconda Mining Co.	13,100	46¼	45	45⅞
Atchison	5,800	87⅞	86⅞	86⅞
Atchison pfd.	......	......	......	92
Atlantic Coast Line	600	94⅛	94	93
Baltimore & Ohio	3,500	93⅛	92⅝	92⅝
B. & O. pfd.	......	......	......	83
Brooklyn Rapid Transit	9,400	53	51	51⅞
Canadian Pacific	4,300	169⅛	167⅞	168⅞
Central Leather	800	28⅛	27⅞	27⅞
Central Leather pfd.	......	......	......	95⅞
Central of New Jersey	......	......	......	190@200
Chesapeake & Ohio	1,100	43⅛	42⅞	42⅞
Chicago Great Western	200	6⅞	6⅞	6⅞
Chicago & N. W.	500	159	158	157⅞
Chicago, M. & St. Paul	28,100	141⅞	139	139⅞
C., C., C. & St. Louis	100	56⅞	56⅞	56⅞
Colorado Fuel & Iron	3,900	32	31⅞	32
Colorado & Southern	1,300	33⅞	33	33
Colo. & So. 1st pfd.	400	62⅛	61⅞	61⅞
Colo. & So. 2nd pfd.	400	62⅛	61⅞	61⅞
Consolidated Gas	7,300	141⅞	139	139
Corn Products	1,900	17⅞	17⅞	17⅞
Delaware & Hudson	700	167⅞	165⅞	165⅞
Denver & Rio Grande	300	27⅞	27⅞	27⅞
D. & R. G. pfd.	100	66	65	64
Distillers' Securities	1,400	36⅞	36⅞	35⅞
Erie	12,800	23⅞	22⅞	22⅞
Erie 1st pfd.	600	39⅞	39	39
Erie 2nd pfd.	700	29	28	28
General Electric	500	146⅞	145⅞	145⅞
Great Northern pfd.	13,700	137	133⅞	136
Great North. Ore Ctfs.	29,100	68⅞	65⅞	66
Illinois Central	7,100	143⅞	141	141⅞
Interborough-Met.	400	11⅞	11⅞	11⅞
Interborough-Met. pfd.	1,100	32	31⅞	31
International Paper	200	10	10	10
Int'l Paper pfd.	......	......	......	56
International Pump	400	22⅞	22⅞	22⅞
Iowa Central	......	......	......	17
Kansas City Southern	......	......	......	27
K. C. Southern pfd.	......	......	......	55⅞
Louisville & Nashville	3,800	109⅞	107⅞	108⅞
Mexican Central	......	......	......	14
Minn. & St. Louis	100	29⅞	29⅞	23
M., St. P. & S. Ste. M.	700	115⅞	114	113⅞
Missouri Pacific	10,100	56	53⅞	52⅞
Missouri, Kan. & Texas	5,300	31⅞	30⅞	30⅞
M., K. & T. pfd.	300	64	64	63
National Lead	5,600	71⅞	70	70
New York Central	5,300	109	106⅞	107⅞
N. Y., Ontario & W.	3,000	43	41⅞	41⅞
Norfolk & Western	900	74⅞	73⅞	73⅞
North American	700	69⅞	68	68
Northern Pacific	11,300	141⅞	140⅞	140⅞
Pacific Mail	200	26⅞	26⅞	26⅞
Pennsylvania	7,200	125⅞	124⅞	124⅞
People's Gas	600	95⅞	95⅞	95⅞
P., C., C. & St. Louis	100	76	76	75
Pressed Steel Car	1,200	33⅞	32⅞	32⅞
Pullman Palace Car	100	168⅞	168⅞	166@
Railway Steel Spring	800	44⅞	43	43⅞
Reading	98,600	119	117⅞	117⅞
Republic Steel	600	21⅞	20⅞	20⅞
Republic Steel pfd.	......	......	......	77⅞
Rock Island Co.	800	17⅞	17⅞	17⅞
Rock Island Co. pfd.	2,700	34⅞	33⅞	33⅞
St. L. & S. F. 2nd pfd.	......	......	......	26
St. Louis, S. W.	700	18⅞	18⅞	17⅞
St. Louis, S. W. pfd.	......	......	......	40
Sloss Sheffield S. & I.	1,900	62	60⅞	61
Southern Pacific	78,000	93⅞	91⅞	92
Southern Pacific pfd.	300	118⅞	118⅞	118
Southern Railway	900	19⅞	18⅞	18⅞
Southern Railway pfd.	900	49⅞	48⅞	48⅞
Tennessee Copper	1,700	37	36	36
Texas & Pacific	500	24⅞	24⅞	24
Toledo, St. L. & W.	200	23⅞	23⅞	23⅞
T., St. L. & W. pfd.	200	50	49⅞	47⅞
Union Pacific	147,300	155⅞	153⅞	153⅞
Union Pacific pfd.	......	......	......	83⅞
United States Rubber	400	28	27⅞	27⅞
U. S. Rubber 1st pfd.	100	96⅞	96⅞	18
United States Steel	81,800	45⅞	44⅞	44⅞
U. S. Steel pfd.	1,900	108⅞	108	108⅞
Utah Copper	2,300	38	37	37⅞
Va. Carolina Chemical	200	25⅞	25⅞	25
Va. Carolina Chem. pfd.	200	102⅞	102⅞	100
Wabash	100	12⅞	12⅞	12⅞
Wabash pfd.	500	26	25⅞	25⅞
Westinghouse Electric	2,500	79⅞	76⅞	77
Western Union	......	......	......	56
Wheeling & Lake Erie	......	......	......	6
Wisconsin Central	1,000	21⅞	21	21⅞

Total sales for day....715,900

New York Bond Market.

[BY PRIVATE WIRE TO FRED DORR.]

NEW YORK, July 27.—Following is range of quotations today:

	Bid.	Asked.
U. S. 2s reg.	103⅞	104⅞
U. S. 2s coup.	103⅞	104⅞
U. S. 3s reg.	100	100⅞
U. S. 3s coup.	100⅞	101⅞
U. S. 3s, small	100⅞	......
U. S. 4s reg. (new)	120⅞	121⅞
U. S. 4s coup.	122⅞	123⅞
Jap. 4½s, 1st Ser.	89⅞	89⅞
Jap. 4½s, 2nd Ser.	86	87
Japanese 4s	78	79
U. W., common	18	21
U. W., pfd.	35	40
Paper	93⅞	95
Southern Pacific Col. 4s	86⅞	87
Southern Railway 5s	98⅞	99⅞
Wabash 1st 5s	106⅞	108⅞
Dolores	6⅞	7⅞
Pennsylvania	103⅞	103⅞
Pennsylvania 3½s, 1912	96	96⅞
Pennsylvania 3½s, 1915	93⅞	93⅞
Pennsylvania certificates	67⅞	67⅞
Atchison Gen. 4s	98⅞	99
Atchison Conv. 4s	94⅞	95
Union Pacific 1st 4s	101⅞	101⅞
Union Pacific 1st 4s (new)	95⅞	95⅞
N. Pacific prior lien 4s	101⅞	102
N. W. Central 3½s	91⅞	91⅞
N. W. Central 4½s	108⅞	109
N. Y. Central 4½s (new)	108⅞	109
Del. & Hudson Conv. 4s	98⅞	99
Reading Gen. 4s	97⅞	97⅞
Baltimore & Ohio 4s	99	99⅞
B. & O. prior lien 3½s	92⅞	92⅞
Third Avenue 5s	103⅞	106

NEW YORK, July 27.—Following is range

Boston Copper Market.

[BY PRIVATE WIRE TO FRED DORR.]

BOSTON, July 27.—Following are the opening quotations on the Boston copper market:

	Bid.	Asked.
Arizona Com.	.20¼	.21
Cal. Arizona	1.16	1.17
Centennial	.25	.26
Old Dominion	.38¼	.38½
Shannon	.14¼	.14¾
Santa Fe	.01¾	.02
Granby	1.00	1.01
Adventure	.04	.04¼
Allouez	.30	.31
Arcadian	.04¼	.04¾
Atlantic	.14	.15
Cal. Hecla	6.60	6.65
Franklin	.10¼	.10½
Isle Royale	.18	.18¼
Massachusetts	.07	.07¼
Mohawk	.62	.63
Old Col.	.50	....
Osceola	1.01¼	1.02
Quincy	.92	....
Rhode Island	.03¼	.03½
Tamarack	.65¼	.65½
Victoria	.05¼	.05½
Winona	.06¼	.06½
Wolverine	1.38	1.40
Wyandotte	1.75	2.00
Copper Range	.75¼	.75½
Trinity	.14¼	.14½
Amalgamated Copper	.73¾	.73⅞
Butte Coalition	.26	.26¼
Parrott	.26¾	.27
North Butte	.76	.76¼
United Copper	6.75	7.25
Greene Cananea	10.75	10.87½
Mexican	4.50	5.00
Nevada	.13¼	.13½
Boston Con.	.13¼	.13½
Bingham	.60	.70
Daly West	.10¼	.11
Utah Con.	.45¼	.45½

Boston Stocks and Bonds.

BOSTON, July 27.—Closing prices:

Money—		A. A. Chem. pfd.	92
Call loans	2@3½	Am. Pneu. Tube	5½
Time loans	3@4½	Am. Sugar	130¼
Bonds—		Am. Sugar pfd.	123
Atchison Adj. 4s	89	Am. Tel. & Tel.	121⅝
Atchison 4s	97½	Am. Woolen	23½
Mex. Central 4s	30	Am. Woolen pfd.	91⅝
Railroads—		Ed. Electric Illu.	218
Atchison	86⅞	Gen. Electric	144
Atchison pfd.	92½	Mass. Electric	9
Boston & Albany	209	Mass. Elec. pfd.	46
Boston & Maine	134	Mass. Gas	55
Boston Elevated	134	United Fruit	136¼
Fitchburg pfd.	125	U. Shoe Mach.	55
N. Y. N. H. & H.	139⅝	U. Shoe M. pfd.	28
Union Pacific	152⅞	U. S. Steel	44⅝
Miscellaneous—		U. S. Steel pfd.	108⅞
Am. Arge. Chem.	26⅞		

New York Money Market.

NEW YORK, July 27.—Close: Money on call easy, 1@1¼ per cent.; ruling rate, 1¼; closing bid, 1, offered 1¼. Time loans firm and very dull; 60 days, 2@2¾ per cent.; 90 days, 2½@2¾ per cent.; 6 months, 4 per cent. Prime mercantile paper, 3¾@4 per cent. Sterling exchange firmer, with actual business in bankers' bills at 4.86 9-10@4.86 95-100 for demand and at 4.85 3-10@4.85 2-5 for 60 days. Commercial bills, 4.84⅝@4.84¾; bar silver, 53⅝; Mexican dollars, 45. Government bonds irregular; railroad bonds irregular.

Treasury Statement.

WASHINGTON, July 27.—Today's statement of the treasury shows: Available cash balance, $269,705,119; gold coin and bullion, $38,544,219; gold certificates, $37,334,390.

GENERAL EASTERN.

WHEAT MARKET GROWS WEAKER.

FAVORABLE WEATHER IN THE NORTHWEST DEPRESSING.

European Cables, Liberal Increase in Movement of the New Crop in the Southwest and Rise in the American Visible Supply Aids in Sending Business Down.

[ASSOCIATED PRESS NIGHT REPORT.]

CHICAGO, July 27.—The wheat market opened weak and developed weakness as the session advanced. At the outset the market was depressed by the continued favorable weather in the Northwest, and by the weak tone of European cables. Later a liberal increase in the movement of new wheat in the Southwest, and an increase of 1,112,000 bushels in the American visible supply caused still further weakness. Although shorts were buyers later in the day, owing to reports of a brisk export business, the market closed heavy and weak at almost the lowest point. September opened ⅛@¼c to ⅝@¾c lower, at 90¼ to 90½, sold off to 89¼ and closed at 89⅜. Corn was affected by a decline at Liverpool and by the hot "forcing" weather. The market was weak all day, and selling was general. September closed at 75¾. Oats were nervous and prices fluctuated over a wide range. July advanced from 53½ at the opening to 54. Later the price dropped back to 50¾ on a 2 to 3c break in cash prices. The close was at 51. September closed at 42¾@43. Provisions were weak and the market was poorly supported. At the close September pork was off 27½@30c. Lard was down 2½@5c, and ribs were 5@7½c lower.

Cash quotations were as follows: Flour was steady; No. 3 spring wheat, 1.02@1.14; No. 2 corn, 76½@77; No. 2 yellow, 78@78½; No. 2 white oats, 53½; No. 3 white, 51@54; No. 2 rye, 76; fair to choice malting barley, 65@66; No. 1 northwestern flaxseed, 1.25; short ribs, sides (loose,) 8.37½@8.70; mess pork, per bbl., 15.25@15.30; lard, per 100 lbs., 9.12½; short clear sides (boxed,) 8.75@9.00; whisky, basis of high wines, 1.25.

Grain Movements.

Articles—	Receipts.	Shipments.
Flour, barrels	16,000	16,000
Wheat, bushels	192,000	309,000
Corn, "	181,000	279,000
Oats, "	212,000	147,000
Rye, "	1,000	11,000
Barley, "	29,000	11,000

Chicago Dairy Market.

CHICAGO, July 27. — On the Produce Exchange today the butter market was steady; creamery, 18@21½; dairy, 17@20; eggs, steady at mark, cases included, 14½@15½; firsts, 17; prime firsts, 19½; cheese, 11@13.

Grain and Provisions.

[BY PRIVATE WIRE TO FRED DORR.]

CHICAGO, July 27.—Following is the range of quotations today:

	Open.	High.	Low.	Close.
Wheat—				
July	90⅞	90⅞	89⅞	89⅞
September	90⅞	90⅞	89⅞	89⅞
December (new)	92⅞	92⅞	91⅞	91⅞
December (old)	92⅞	92⅞	91⅞	91⅞
May	96⅞	96⅞	95⅞	96⅞
Corn—				
July	76⅞	76⅞	75⅞	75⅞
September	75⅞	75⅞	74⅞	75⅞
December	61⅞	61⅞	60⅞	61
May	60⅞	60⅞	59⅞	60⅞
Oats—				
July (old)	53⅞	54	50⅞	51
July (new)	51	51⅞	[illegible]	[illegible]
September	42	42⅞	[illegible]	[illegible]
December	42⅞	43⅞	[illegible]	[illegible]
May	45	45⅞	[illegible]	[illegible]
Pork—				
July	....	....	....	....
September	15.60	15.60	[illegible]	[illegible]
October	15.65	15.65	[illegible]	[illegible]
January	16.30	16.30	[illegible]	[illegible]
Lard—				
July	9.15	9.15	[illegible]	[illegible]
September	9.25	9.25	[illegible]	[illegible]
October	9.32	9.32	[illegible]	[illegible]
January	....	....	....	....
Ribs—				
July	8.82	8.82	[illegible]	[illegible]
September	8.77	8.77	[illegible]	[illegible]
October	8.77	8.77	[illegible]	[illegible]
January	....	....	....	....

Chicago Live Stock Market.

CHICAGO, July 27.—Cattle—Receipts (estimated,) 26,000. Market steady to 10c lower. Beeves, 4.00@7.90; Texas steers, 3.40@5.40; Western steers, 3.65@6.[illegible]; stockers and feeders, 2.60@4.60. Cows and heifers, [illegible]@5.90; calves, 5.75@7.25. Hogs—Receipts (estimated,) 36,000. Market 5@10 cents lower. Light, 5.90@6.55; mixed, 6.05@6.65; rough, [illegible]; heavy, 6.05@6.67½; good to choice, [illegible] 6.67½; pigs, 5.20@6.00; bulk of sales, [illegible]. Sheep receipts, estimated, [illegible]. Market steady. Natives, 2.60@4.60; Westerns, [illegible]; 4.65; yearlings, 4.50@5.10; lambs, [illegible]; 6.60; Westerns, 4.50@6.60.

New York Cotton Market.

[BY PRIVATE WIRE TO FRED DORR.]

... range of quotations today:

	Open.	High.	Low.	Close.
January	9.08	[illegible]	[illegible]	[illegible]
February	....	....	....	....
March	9.09	[illegible]	[illegible]	[illegible]
July	9.31	[illegible]	[illegible]	[illegible]
August	9.35	[illegible]	[illegible]	[illegible]
September	9.25	[illegible]	[illegible]	[illegible]
October	9.29	[illegible]	[illegible]	[illegible]
November	....	....	....	....
December	9.13	[illegible]	[illegible]	[illegible]

New York Dairy Market.

NEW YORK, July 27.—Butter was [illegible]; [illegible]ery specials, 23; creamery extras, [illegible]; ... to firsts, 19@22; State dairy, common to [illegible]est, 18@22; process, common to special, 21½; Western firsts, 19@19½; ... creamery firsts, 20@20¾. Cheese, steady; full cream specials, 12½@13½; ... small, colored or white, fancy, [illegible] to prime, 11 1-4@11 3-4; common, [illegible] 11¼@9 1-4. Eggs barely steady; [illegible] firsts, 20@21; firsts, 18½@19½.

Chicago Closing Figures.

CHICAGO, July 27.—Close: Wheat—July, 89⅝; September, 89⅜; December, [illegible] ... July, 76⅝; September, 75¾; December, [illegible] 61⅝@61⅞. Oats—July, old, 51; July, [illegible] ... tember, 42⅝@43; December, 43⅝@[illegible] Rye—Cash, 75@77. Barley—Cash, [illegible] ... othy—September, 4.05. Clover, [illegible]

New York Cotton Futures.

NEW YORK, July 27.—Cotton futures [clos]ed steady at a decline of 3 points [to an] advance of 1 point, and closed [steady at] a net advance of 21 to 41 points [on] near months, while later months were 5 to 7 points net higher.

Liverpool Cotton Market.

[BY PRIVATE WIRE TO FRED DORR.]

LIVERPOOL, July 27.—This market [was due] to open 9 points higher. The opening was changed to 1 point lower. The close was 3 points down, with spots at 6.0.

St. Louis Wool Market.

ST. LOUIS, July 27.—Wool, steady; [territory and western medium] grades combing and clothing, [illegible] 18@18½; heavy fine, 11@12; tub washed, [illegible]

New York Cotton Market.

NEW YORK, July 27.—Spot cotton [closed] quiet. Middling uplands, [illegible]; [middling] gulf, 11.05. Sales, 200 bales.

Liverpool Wheat Market.

LIVERPOOL, July 27.—Close: Wheat, ... nominal; September, 7s 4⅝d; December, [illegible] Weather fine.

Liverpool Hop Market.

LIVERPOOL, July 27.—Hops at London [Pacific] cific Coast,) steady, £1 10s to £2 [illegible]

Portland Wheat Market.

PORTLAND (Or.) July 27.—Wheat, [club,] 86; blue stem, 88; valley, 88; red, [illegible]

Tacoma Wheat Market.

TACOMA, July 27.—Wheat, [illegible] blue stem, 88c; club, 86c; red, [illegible]

Elgin Butter Market.

ELGIN (Ill.) July 27.—Butter firm, [illegible]; 996,400 pounds.

SAN FRANCISCO MARKETS. FRUIT, GRAIN AND PRODUCE.

[ASSOCIATED PRESS NIGHT REPORT.]

SAN FRANCISCO, July 27.—Fruit—[Apples, choice,] apples, 1.15; common, 40.

Berries—Strawberries, [illegible]; [blackber]ries, 1.50@2.50; raspberries, [illegible]

Grapes—Ordinary, 50@1.25.

Pears—Common, 30; fancy, [illegible] 13.50@25.00 per ton.

Peaches—Common, 20; fancy, [illegible]

Plums—Common, 25; fancy, [illegible]

Oranges—Navels, 1.50@2.50; Valencias, [illegible] 3.50.

Mexican Limes—4.00@5.00.

Lemons—Common California, [illegible] to choice, 1.75@2.50; fancy, [illegible]

Melons—Watermelons, [illegible] 50@1.25; fancy cantaloupes, [illegible]

Tropical Fruits—Bananas, [illegible] ples, 1.50@3.00; Smyrna figs, [illegible]

Beans—Pink, 3.25@3.35; Lima, [illegible] white, 4.50@4.80; large white, [illegible]

Potatoes—Early Rose, 75@85; [illegible] 1.65.

Various—Green peas, 2@3; string beans, [illegible] 6; eggplant, 75@1.25; green [peppers, illegible] tomatoes, 50@1.00; summer squash, [illegible] asparagus, 5@10; rhubarb, [illegible] 4@5; cucumbers, 50@1.00.

Butter—Fancy creamery, 25½; seconds, [illegible] fancy dairy, 20½; seconds, 23.

Cheese—New, 10½@11; Young America, [illegible] @12.

Eggs—Ranch, 27½; store, 22½.

Poultry—Old roosters, 3.50@4.[illegible]; young roosters, 5.00@8.00; small broilers, [illegible] ers, [illegible]; fryers, [illegible] broilers, 3.50@4.00; old ducks, 4.00@5.00; ... 3.50@7.50; old ducks, 4.00@5.00; young ducks, ... 5.00@5.50; geese, 1.00@1.25; young [geese, illegible] old pigeons, 1.00@1.25; young pigeons, 1.50.

Flour—Family extras, 5.40@5.[illegible]; [bakers' ex]tras, 5.40@5.65; Oregon and Washington, [illegible] 4.40.

Wheat—Shipping, 1.57½@1.67½; [milling,] @1.70.

Barley—Feed, 1.30@1.37½; brewing, [illegible] Chevalier, nominal.

Oats—Red, 1.35@1.50; white, [illegible] gray, 1.40@1.50.

Millstuffs — Middlings, 32.00@[illegible]; [shorts, illegible] feed, 32.00@28.00; rolled barley, [illegible] oatmeal, 4.30@4.50; oat groats, [illegible] rolled oats, 31.00@32.00.

Hay—Wheat, 14.00@18.00; wheat and oat, 14.00@17.00; wild oat, 11.00@14.00; ... 12.00@15.00; alfalfa, 10.00@14.00; barley, [illegible]

Receipts—Flour—4620; barley, [illegible] potatoes, 4265; onions, 380; bran, [illegible] dlings, 190; hay, 1106; hides, [illegible]

Callboard Sales.

SAN FRANCISCO, July 27.—Wheat—[illegible] December, 1.62¼; cash, 1.57½@1.[illegible] strong; December, 1.39½@1.41; cash, [illegible] Corn, firm; large yellow, 1.65@[illegible] session: Wheat, steady; no trading, [illegible] strong; December, 1.40@1.40½.

San Francisco Dairy Market.

SAN FRANCISCO, July 27.—Butter, creamery, 25½; creamery seconds, 24; dairy, 20½; dairy seconds, [illegible] 25½; fancy ranch, 27½. Cheese, new, [illegible] Young America, 12½@13.

Drafts and Silver.

SAN FRANCISCO, July 27.—Silver, 53⅝; Mexican dollars, nominal; sterling, [illegible] 7½; telegraph drafts, 10.

If You Want to Go East C. H[aydock], Agent Illinois Central R.R., 238 Sou[th Spring St.]

FRED DORR

BROKER

304-306 S. Broadway

MEMBER

New York Stock Exchange
New York Cotton Exchange
Chicago Board of Trade

Correspondents

JOHN H. WRENN & CO., Chicago.
HARRIS WINTHROP & CO., New York.

My own private wire.

Wm. R. Staats Co.

351 S. Main St. Los Angeles
65 S. Raymond Ave. Pasadena

Dealers in High Grade Investment

Bonds and Stocks

Interviews and Correspondence Solicited

THE WEATHER.

COMPARATIVE TEMPERATURES.

	Max.	Min.	Mean.		Max.	Min.	Mean.
[illegible]	[illegible]	[illegible]	74	New York	[illegible]	[illegible]	78
[illegible]	[illegible]	[illegible]	73	Buffalo	[illegible]	[illegible]	[illegible]
[illegible]	[illegible]	[illegible]	79	Cincinnati	[illegible]	[illegible]	[illegible]
[illegible]	[illegible]	[illegible]	77	St. Paul	[illegible]	[illegible]	[illegible]
[illegible]	[illegible]	[illegible]	73	Kansas City	[illegible]	[illegible]	[illegible]
Los Angeles	77	61	69	Jacksonville	[illegible]	[illegible]	[illegible]

The maximum is for day before yesterday; the minimum for yesterday. The mean is the mean temperature for the two days.

Yesterday's Forecast and Report.

LOCAL OFFICE, U. S. WEATHER BUREAU, Los Angeles, July 27.—[Reported by A. [illegible]ober, Local Forecaster.] At 5 o'clock a.m. the barometer registered 29.93; at 5 p.m., [illegible]. Thermometer for the corresponding hours showed 61 deg. and 69 deg. Relative humidity, 5 a.m., 87 per cent.; 5 p.m., 71 per cent. Wind, 5 a.m., north, velocity 2 miles; 5 p.m., west, velocity 14 miles. Maximum temperature, 74 deg.; minimum, 61 deg. Barometer reduced to sea level.

Weather Conditions.—The pressure continues low over the intermountain region of the West, while a high-pressure area covers most of the country east of the Rocky Mountains. This distribution of pressure has resulted in local thunder-showers in Nevada, Arizona, Utah, New Mexico, Texas, and at scattered places in the Middle Western and Gulf Coast States. Elsewhere fair weather has prevailed. The conditions this morning are favorable for fair weather in Los Angeles and vicinity for another thirty-six hours, with cloudy (high fog) late tonight and early Tuesday. No important change in temperature is indicated.

Forecasts.—Local forecast for Los Angeles and vicinity: Fair tonight; Tuesday, fair, with clouds (high fog) in the morning; winds mostly westerly.

SAN FRANCISCO, July 27.—There has been a slight fall in pressure in the San Joaquin Valley, and a small depression appears to be forming over the valley of the Colorado and the southern portion of the Sierras. A trace of rain is reported at Fresno and .08 of an inch at Independence. Forecast:

San Francisco and vicinity: Fair Tuesday, with fog in the morning; brisk west wind.

Santa Clara Valley: Fair Tuesday; light north winds.

Sacramento Valley: Fair Tuesday; light north wind.

San Joaquin Valley: Cloudy Tuesday, with showers in the Sierras; light north wind.

Los Angeles and vicinity: Cloudy Tuesday, with showers in the morning; light south wind.

Nevada: Local rains Tuesday and Wednesday.

YUMA (Ariz.) July 27.—[Exclusive Dispatch from the U. S. Reclamation Service.] Gauge of the Colorado River, 30.50 feet.

SHIPPING.

PORT LOS ANGELES, SAN PEDRO.

ARRIVED—MONDAY, JULY 27.

Steamship Santa Rosa, Capt. Zeh, from San Diego, via Santa Barbara and Redondo.

Steamer Hanalei, Capt. McFarland, from San Francisco.

Steamer Whittier, Capt. Seamen, from San Francisco.

Steamers Anemone and Aggie from Avalon.

SAILED—MONDAY, JULY 27.

Steamer Hanalei, Capt. McFarland, for San Francisco.

Steamer James S. Higgins, Capt. Higgins, for Fort Bragg, via San Francisco.

Steamer Daisy, Capt. Smith, for Willapa Harbor.

Steamer Alcatraz, Capt. Ellessen, for Greenwood.

Steamer Whittier, Capt. Seamen, for San Francisco.

IN PORT—MONDAY, JULY 27.

Steamship Santa Rosa, S. P. wharf.

Steamer Hanalei, Crescent wharf.

Steamer Mandalay, E. K. Wood wharf.

Steamer Melville Dollar, N. L. Co. wharf.

Steamer George W. Fenwick, Nat'l L. Co. wharf.

Steamer Chehalis, S. P. L. Co. wharf.

Steamer Francis H. Leggett, Nat'l L. Co. wharf.

Steamer Allan Bessie, Salt Lake wharf.

Steamer Endeavor, S. P. L. Co. wharf.

Steamer Bertie Minor, San Pedro Lumber Co. wharf.

Steamer Alert, E. K. Wood wharf.

Steamer Omega, So. Cal. wharf.

Steamer Fearless, E. K. Wood wharf.

Steamer Guide, S. P. wharf.

Steamer Bangor, Sou. Cal. wharf.

Steamer Fred J. Wood, E. K. Wood wharf.

Steamer W. J. Patterson, Salt Lake wharf.

TO LEAVE—TUESDAY, JULY 28.

Steamship Santa Rosa, Capt. Zeh, for San Francisco.

Steamer Mandalay, Capt. Lofstrom, for Crescent City, via San Francisco.

ON WAY TO THIS PORT.

Steamer Nann Smith, from Coos Bay, via San Francisco.

... Coos Bay from San Francisco and ...

... Redondo, from Coos Bay via San Francisco.

Steamer George W. Elder, from Portland, Astoria and San Francisco.

Steamer Nome City, from Portland, via San Francisco.

Steamer Tahoe, from Hoquiam, via San Francisco.

Steamer Santa Monica, from Gray's Harbor, via San Francisco.

Steamer National City, from Fort Bragg.

Steamship Aryan, from Baltimore, out ... days.

Steamer Resolute, from Hoquiam.

Steamer W. J. Patterson, from Gray's Harbor.

COMING FROM FOREIGN PORTS.

British steamer Hazel Dollar, Capt. Ridley, from Hongkong and Shanghai, with general cargo.

Steamers Cabrillo and Hermosa make ... trips to Catalina Island and return.

Movement of "Mosquito Fleet."

ARRIVED—MONDAY, JULY 27.

Launches Music and J. C. Elliott, from Long Beach, with passengers.

SAILED.

Launches Music and J. C. Elliott, for Long Beach, with passengers.

... launches for fishing banks, and returned.

Tide Table of San Pedro.

		High.	Low.
Tuesday,	July 28	10:23 a.m.	3:40 a.m.
	"	9:06 p.m.	2:49 p.m.
Wednesday,	" 29	10:51 a.m.	4:08 a.m.
	"	9:36 p.m.	3:21 p.m.
Thursday,	" 30	11:12 a.m.	4:25 a.m.
	"	10:08 p.m.	3:54 p.m.
Friday,	" 31	11:32 a.m.	4:49 a.m.
	"	10:37 p.m.	4:12 p.m.
Saturday,	Aug. 1	11:55 a.m.	5:12 a.m.
	"	11:10 p.m.	5:13 p.m.
Sunday,	" 2	12:28 p.m.	5:46 a.m.
	"	11:55 p.m.	6:01 p.m.
Monday,	" 3	1:05 p.m.	6:15 a.m.
	"	....	6:57 p.m.
Tuesday,	" 4	0:56 a.m.	6:56 a.m.
	"	1:52 p.m.	8:22 p.m.
Wednesday,	" 5	2:12 a.m.	7:39 a.m.
	"	2:53 p.m.	10:01 p.m.

Port Items.

WEATHER: Clear at 5 p.m.; wind south-west, velocity 12 miles.

The steamer W. J. Patterson, Capt. Lancaster, arriving from Gray's Harbor, will discharge of lumber at the San Pedro, Los Angeles and Salt Lake Railroad wharf.

The steamer Hanalei, Independent Company's, Capt. McFarland, arrived from San Francisco with passengers and 400 tons of freight for the Crescent Wharf and Warehouse Company. She cleared on the return trip tonight.

The steamer Santa Monica, Capt. Olsen, is due tomorrow from Gray's Harbor, via San Francisco, with passengers and 550,000 feet of lumber.

The Pacific Coast Company's steamship Santa Rosa, Capt. Zeh, arrived tonight from San Diego and way ports with freight and passengers. She will clear tomorrow for San Francisco.

The steamer James S. Higgins, Capt. Higgins, and the steamer Alcatraz, Capt. Ellessen, cleared today in ballast, the former for Fort Bragg via San Francisco, and the latter for Greenwood.

The steamer Daisy, Capt. Smith, cleared today for Willapa Harbor to load a return cargo of lumber for San Pedro.

Notice to mariners states that Piedras Blancas whistling buoy, P. B. 14, at Piedras Blancas Point, Cal., has been permanently discontinued.

The steamer Polaris has sailed from Gray's Harbor carrying a full cargo of lumber for San Pedro.

The steamer Nann Smith has cleared from Coos Bay, via San Francisco, for San Pedro, with a large cargo of lumber.

The steamer Whittier, Capt. Seamen, arrived from San Francisco, and after taking on fuel oil, cleared on return trip.

REDONDO.

ARRIVED—SUNDAY, JULY 26.

Steamer Queen, Capt. Hall, from San Diego.

MONDAY, July 27—Steamship Santa Rosa, Capt. Alexander, from San Francisco and way ports.

SAILED—SUNDAY, JULY 26.

Steamer Queen, Capt. Hall, for San Francisco and way ports.

MONDAY, July 27—Steamship Santa Rosa, Capt. Alexander, for San Diego and way ports.

Steamer Nome City, Capt. Hansen, for San Francisco.

Steamer Raymond, Capt. Knudsen, for San Francisco.

IN PORT—MONDAY, JULY 27.

Steamer Redondo, at pier No. 1.

Steamer Casco, at pier No. 2.

THE WEATHER.

COMPARATIVE TEMPERATURES.*

Max.	Min.	Mean.		Max.	Min.	Mean.
			New York			
			Buffalo			
			Cincinnati			
			St. Paul			
			Kansas City			
			Jacksonville			

*...is for day before yesterday; ...for yesterday. The mean is the ...temperature for the two days.

Yesterday's Forecast and Report.

...OFFICE, U. S. WEATHER BUREAU, Los Angeles, July 27.—(Reported by A. ..., Local Forecaster.) At 5 o'clock ...barometer registered 29.98; at 5 p.m., ...Thermometer for the corresponding hours ... deg. and 69 deg. Relative humidity, ... per cent.; 5 p.m., 71 per cent. Wind, ... velocity 2 miles; 5 p.m., west, ... miles. Maximum temperature, 74 ... 61 deg. Barometer reduced to ...

Weather Conditions.—The pressure continues low over the intermountain region of ..., while a high-pressure area covers ... the country east of the Rocky Mountains. The distribution of pressure has resulted in local thunder-showers in Nevada, Utah, New Mexico, Texas, and at ... places in the Middle Western and ... States. Elsewhere fair weather ... The conditions this morning ... for fair weather in Los Angeles ... for another thirty-six hours, with ... (high fog) late tonight and early Tuesday; ... important change in temperature is ...

...—Local forecast for Los Angeles ...: Fair tonight; Tuesday, fair, ... (high fog) in the morning; winds ...

SAN FRANCISCO, July 27.—There has been ... fall in pressure in the San Joaquin ... and a small depression appears to be ... over the valley of the Colorado ... southern portion of the Sierras. A ... is reported at Fresno and .08 of ... Independence. Forecast:

... and vicinity: Fair Tuesday; ... the morning; brisk west wind.

... Clara Valley: Fair Tuesday; light ...

... Valley: Fair Tuesday; light ...

... Valley: Cloudy Tuesday, with ... the Sierras; light north wind.

... and vicinity: Cloudy Tuesday, ... in the morning; light south ...

...: Local rains Tuesday and Wednesday.

... July 27.—(Exclusive Dispatch ... U. S. Reclamation Service.) Gauge ... River, 29.90 feet.

SHIPPING.

PORT LOS ANGELES, SAN PEDRO.

ARRIVED—MONDAY, JULY 27.

... Santa Rosa, Capt. Zeh, from San ..., via Santa Barbara and Redondo.

... Daniel, Capt. McFarlane, from San ...

... Whittier, Capt. Seamen, from San ...

... Hermosa and Aggie from Avalon.

SAILED—MONDAY, JULY 27.

... Daniel, Capt. McFarlane, for San ...

... James S. Higgins, Capt. Higgins, ... via San Francisco.

... Daisy, Capt. Smith, for Willapa ...

... Alcatraz, Capt. Ellessen, for Greenwood ...

... Whittier, Capt. Seamen, for San ...

IN PORT—MONDAY, JULY 27.

... Santa Rosa, S. P. wharf.

... Daniel, Crescent wharf.

... Daisy, E. K. Wood wharf.

... Bessie Dollar, N. L. Co. wharf.

... George W. Fenwick, Nat'l L. Co. ...

... Olympic, S. P. L. Co. wharf.

... Francis H. Leggett, Nat'l L. Co. ...

... Rosalie, Salt Lake wharf.

... Endeavor, S. P. L. Co. wharf.

... Bertie Minor, San Pedro Lumber ...

... Hart, E. K. Wood wharf.

... Sou. Cal. wharf.

... Falcon, E. K. Wood wharf.

... S. P. wharf.

... Sou. Cal. wharf.

... J. Wood, E. K. Wood wharf.

... J. Patterson, Salt Lake wharf.

TO LEAVE—TUESDAY, JULY 28.

... Santa Rosa, Capt. Zeh, for San ...

... Hoquiam, Capt. Lofstrom, for ... via San Francisco.

ON WAY TO THIS PORT.

... Smith, from Coos Bay, via ...

... Bay from San Francisco and ...

... Redondo, from Coos Bay via San ...

... George W. Elder, from Portland, via San Francisco.

... City, from Portland, via San ...

... Tahoe, from Hoquiam, via San ...

... Santa Monica, from Gray's Harbor.

... National City, from Fort Bragg.

... Aryan, from Baltimore, out ...

... from Hoquiam.

... W. J. Patterson, from Gray's Harbor.

FROM FOREIGN PORTS.

... Hazel Dollar, Capt. Ridley, ... and Shanghai, with general cargo.

... Cabrillo and Hermosa make ... to Catalina Island and return.

Movement of "Mosquito Fleet."

ARRIVED—MONDAY, JULY 27.

... and J. C. Elliott, from Long ... with passengers.

SAILED.

... and J. C. Elliott, for Long ... with passengers.

... fishing banks, and returned.

Tide Table of San Pedro.

	High.	Low.
July 28	10:23 a.m.	3:40 a.m.
	9:06 p.m.	2:40 p.m.
	10:51 a.m.	4:05 a.m.
	9:38 p.m.	3:21 p.m.
	11:12 a.m.	4:29 a.m.
	10:08 p.m.	3:54 p.m.
	11:32 a.m.	4:49 a.m.
	10:27 p.m.	4:22 p.m.
Aug. 1	11:55 a.m.	5:12 a.m.
	11:10 p.m.	5:13 p.m.
	12:28 p.m.	5:40 a.m.
	11:55 p.m.	6:01 p.m.
	1:05 p.m.	6:15 a.m.
		6:57 p.m.
	8:56 a.m.	6:55 a.m.
	1:52 p.m.	8:22 p.m.
	2:12 a.m.	7:29 a.m.
	2:23 p.m.	10:01 p.m.

Port Items.

... at 5 p.m.; wind southwest.

... Patterson, Capt. Lancaster, ... Gray's Harbor, will discharge ... at the San Pedro, ... Lake Railroad wharf.

... Independent Company's ... McFarlane, arrived ... passengers and 400 ... Crescent Wharf and ... cleared on the return ...

... Capt. Olsen, is ... Harbor, via San ... and 550,000 feet of ...

... Company's steamship ... tonight from ... with freight and ... tomorrow for San ...

... James S. Higgins, Capt. Higgins ... Alcatraz, Capt. Ellessen, ... the former for Fort ..., and the latter for ...

... Daisy, Capt. Smith, cleared today ... Harbor to load a return ... San Pedro.

... states that Piedras ... P. B. 14, at Piedras ... has been permanently discontinued.

... Polaris has sailed from Gray's ... a full cargo of lumber for ...

... Smith has cleared from ... San Francisco, for San Pedro, ... of lumber.

... Whittier, Capt. Seamen, arrived ... Francisco, and after taking ... cleared on return trip.

REDONDO.

ARRIVED—SUNDAY, JULY 26.

... Capt. Hall, from San Diego ...

... July 27—Steamship Santa Rosa, ... from San Francisco and way ...

SAILED—SUNDAY, JULY 26.

... Queen, Capt. Hall, for San Francisco and way ports.

... July 27—Steamship Santa Rosa, ... for San Diego and way ports.

... City, Capt. Hansen, for San ...

... Townsend, Capt. Knudsen for San ...

IN PORT—MONDAY, JULY 27.

... at pier No. 1.

... at pier No. 2.

Metal Market.

SILVER.

NEW YORK, July 27.—Bar silver, 53⅜.

LEAD.

NEW YORK, July 27.—Lead firm, at 4.47½ to 4.50.

COPPER.

NEW YORK, July 27.—Copper firm. Lake, 13.00 to 13.25; electrolytic, 12.87½ to 13.00; casting, 12.62½ to 12.75.

TO ARRIVE.

WEDNESDAY, July 29—Steamship Santa Rosa, from San Diego and way ports.

FRIDAY, July 31—Steamship Queen, from San Francisco and way ports.

SUNDAY, Aug. 2—Steamship Queen, from San Diego and way ports.

MONDAY, Aug. 3—Steamship Santa Rosa, from San Francisco and way ports.

TO SAIL.

WEDNESDAY, July 29—Steamship Santa Rosa, for San Francisco and way ports.

FRIDAY, July 31—Steamship Queen, for San Diego and way ports.

SUNDAY, Aug. 2—Steamship Queen, for San Francisco and way ports.

MONDAY, Aug. 3—Steamship Santa Rosa, for San Diego and way ports.

SAILING FOR REDONDO.

Steamship Queen, from San Francisco.

Steamship Santa Rosa, from San Diego.

Schooner Robert R. Hinds, from Port Townsend.

Schooner Azalea, from Eureka.

Barkentine C. F. Crocker, from Mukilteo.

Schooner Stimson, from Port Ballard.

Steamer National City, from Union Landing.

Steamer Katherine, from Eureka.

Movement of "Mosquito Fleet."

ARRIVED.

The sloops Fearless, Redondo and Helbertha, from the fishing banks, with 500 pounds of fish for local and Los Angeles wholesalers.

SAILED.

The sloops Fearless, Redondo and Helbertha, for the fishing banks.

The sloops Martha and Ina are at San Miguel Island, engaged in wrecking and salvage of the German steamship Anubis.

The sloop Annita is in commission for use of amateur fishing and pleasure parties.

The sloops Ruby, Dawn, Clifton and Eagle are out of commission.

Notes.

The Queen was in and out yesterday northbound, taking 140 passengers and sixty tons of miscellaneous freight for San Francisco and way ports.

The Santa Rosa arrived today from San Francisco and way ports with 170 passengers and 265 tons of miscellaneous cargo for local and Los Angeles shippers. She sailed at 5 p.m. for San Diego, via San Pedro.

The Nome City and Raymond finished discharging their Redondo cargoes today and sailed for San Pedro, where the remainder is consigned.

SAN FRANCISCO, July 27—Arrived: Steamer Norwood, from San Pedro; steamer Yosemite, from Redondo; steamer Roma, from San Pedro; steamer Centralia, from San Pedro; steamer Hornet, from San Pedro; steamer Queen, from San Diego; steamer Gray's Harbor, from San Diego; schooner Roderick Dhu, from Redondo.

Sailed: Steamer Helen P. Drew, for San Pedro.

PLANTERS MAY HOLD COTTON.

Farmers of Mississippi Prepared to Store Crop Until Market Is Favorable.

[ASSOCIATED PRESS DAY REPORT.]

NEW ORLEANS, July 27.—A special from Jackson, Miss., says: "That the Farmers' Union of Mississippi has determined to hold cotton off the market is evidenced by the many surface indications, although the meetings are secret and the members give out nothing for publication that has not been strictly censored."

The union is thoroughly equipped for a practical test. Its membership now includes a large majority of the farmers of the State. Warehouses have been established in almost every community. When the season opens, and cotton begins to move in volume, the union will have, it is stated, close to 150,000 warehouses of its own and cotton may be stored to await the caprices of the market.

New York Metal Market.

NEW YORK, July 27.—The London tin market was lower today with spot quoted at £126 10s. and futures at @137 10s. The local market was easy at 30.00@30.25. Copper advanced 5s. to £59 5s. for spot and £60 for futures in the London market. Locally the market was firm and another notch higher with Lake quoted at 13@13.25; electrolytic at 12.87½@13.00 and casting 12.62½@12.75. Lead was lower at £13 in London. The local market was firm at 4.47½@4.50. Spelter was unchanged at £19 5s. in London and firm at an advance of 5 points at 4.50@4.55 in the local market. Iron was unchanged at 49s. for standard foundry, but was 1½d. lower at 50s. for Cleveland warrants in London. No change was reported locally.

California Dried Fruits.

NEW YORK, July 27.—Evaporated apples for November delivery are quoted at 6 1-4 for prime but no change is reported in spot quotations. Fancy are quoted at 10@10½; choice at 8@9 1-4; prime, 6¾@7 1-4. Common to fair, 5½@6¼. Prunes show considerable activity and rule firm at 3¼@8 for California and 5¼@7½ for Oregon, the latter up to 30-40s. Apricots are firm with choice quoted at 8¼@8¾; extra choice, 9@9 1-4. Fancy, 10@19¼; extra fancy, 10¼@11. Raisins quiet with loose muscatels quoted at 4 1-4@4 1-4. choice to fancy seeded, 6@6¼; seedless, 5@6; London layers, 1.25@1.35.

New York General Market.

NEW YORK, July 27.—Under the weight of enormous receipts winter wheat broke over one cent per bushel today, being finally rallied a trifle by reports of a big export trade, last prices showing ⅝@¾ net less. July, 1.00 1-4@1.01, closed out, 1.00 1-4; September, 97¼@98¼; closed at 97⅝; December 99¼@1.00¼, closed at 99⅞. Hops dull. Hides firm. Wool and petroleum steady. Sugar raw quiet; fair refining, 3.67; centrifugal, 96 test, 4.17; molasses sugar, 3.37. Refined quiet.

New York Coffee Futures.

NEW YORK, July 27.—Coffee futures closed net unchanged to 5 points lower. Sales were reported of 8250 bags, including: July at 6.00; December, 5.55@5.60; March, 5.80@5.85. Coffee, spot quiet; No. 7 Rio, 6 1-4; No. 4 Santos, 8⅝; mild, quiet; Cordova, 9⅝@12½.

REAL ESTATE RECORD.

RECENT TRANSFERS.

MONDAY, JULY 27, 1908.

W J Phillips to Ella M Phillips, lot 19 blk 2 Short Line Beach tract No 1, $10.

F A Crowe to Mary E Cook, lot 34 blk D Vista Del Mar tract No 2, $10.

G Watson to Elizabeth A Watson, lots 17 and 18 Newmans sub of SE ¼ of blk 230 Pomona tract, $10.

Same to same, lot 16 same sub, $10.

Mary E Beane to Ida B Wachob, part lot 5 blk 18 Garvanza add No 1, $10.

F E Twombly to I J H Sykes and L A Boadway, lot 32 W N Abbotts sub of lot 9 blk J San Pasqual tract, $10.

A L Twombly to same, lot 1 North Lake Ave tract, $10.

R H Sayers to V E Nielson, lot 10 Sayers Villa tract No 2, $10.

L Kleinpeter to G A Peterson, part lot 13 blk 23 Park tract, $10.

G A Peterson to S Gold, part lot 13 blk 23 Park tract, $2000.

D E Goodwin to J H Conant, lot 7 blk 33 Elec Ry Hstd Assn, $10.

M Kroeger to J J Uehll, part lot 252 Lankershim Ranch Land & Water Cos sub, $10.

J J Uehll to M Kroeger, part lot 7 blk 7 South Woodlawn, $10.

E M Young to Mrs Geneva R Halley, lot 36 Reeve tract, $10.

A L Jameson J L Crawford to Lou A Palmer, lot 14 Westmont, also portion of lot 15 Westmont, $10.

I Goodrich to W C Means, lot 17 blk K Workman Park tract, $10.

S McGarvin to Roscie W Wilson, lot 9 blk 1 Woolsey tract, $10.

Real Estate Exchange Co to Martha C Wood, lot 42 Thomas & Galbraith tract, $10.

Alamitos Land Co to Louise A Stevens and Martha A McDonald, lots 1 and 2 blk 47 resub of part of Alamitos Beach Townsite, $10.

Maria M Perrin to Josephine B Curtis, lots 22 23 and 24 Guarantee tract, $10.

Grider-Woolner Co to Josephine B Curtis, lot 36 Grider-Woolner Moneta Park tract, $10.

Same to same, lot 35 same tract, $10.

G Tuton to Mrs J B Curtis, lot 25 blk E McCarthy Cos Moneta Ave and Figueroa St tract No 2, $10.

W F Baird to T W Finley, part lots 1 and 2 blk 19 East L A, also part blk 22 E L A, lot 2 Newerf tract, $10.

Merchants Trust Co to Fannie Castel, lots 201 and 202 York tract, $10.

J C Craig to A C Bertram, part lot 21 blk G W L A, $10.

M A Proper to J B Carter, lot 7 blk 123 Redondo Beach, $10.

A G Dedual to W J Gowans, lot 20 Prospect tract in Sierra Madre, $10.

Harriet C Smith to W F Callander, lot 67 Granada tract, $10.

S Hutchins to T Wiesendanger, lots 60 and 61 Wiesendangers Alhambra Park tract, $10.

Mary J Withee to Jane Lynch, und 1-10 part of Ro San Jose, $10.

W S Castleman to Mrs F Williams, lot 23 Rosemont Ave tract in Pasadena, $10.

Mary H and Minnie L Potter to N S Berray, lot 21 Hillsboro tract, $10.

J Goldfam to Mrs H Bartlett, lot 7 blk 4 Hamiltons sub of farm lot 185 American Colony tract, $10.

T J Hampton to J Goldfam, agreement to convey lot 61 Austin Hgts, $80.

J Goldfam to Mrs H Bartlett, asst of all int in above.

F J Lothrop to Mary A Lorentz, lot 8 blk 12 Le Mar tract being sub of N ½ of blk 221 Pomona tract, $10.

L M Grider E E and I E Hamilton to J Stenton, lot 56, Grider & Hamiltons Lomita Park, $500.

H E Douglass admr of est of Mary A Douglass decd to H Graham, lot 20 blk 1 Connells sub of lot 53 Lick tract, $250.

Same to J C Van Wagner and J S Foster, lot 6 Southside tract, $1100.

H Graham to H S Taggart, lot 20 blk 1 Connells sub of blk 53 Lick tract, $10.

W G Hopkins to J C Concannon, lot 12 blk A Poole & Jones tract, $10.

L A Trust Co to same, same as above, $10.

W Fricke to M U Butterbaugh, lots 94 and 95 Alexandre Weill tract, $10.

T G & T Co to T R Grady and Mary E Davis, lots 150 151 and 152 Pioneer Investment & Trust Cos Glendale Place, $10.

W H Hardman to O B Parker, lot 20 blk 9 South Woodlawn, $10.

G B Johnson to M Lindley, agreement to convey lot 30 Burck-Gwynn Cos Moneta-Figueroa tract, $1000.

M Lindley to F P Maguire, asst of all int in above.

L B Burck to M Lindley, agreement to convey lot 61 same tract, $1000.

Same to F P Maguire, asst of all int in above.

Mrs Eva Geer to E Strom, lot 1 blk D City Boundary tract, $10.

Janss Co to L W Osborne, lot 1 blk 20 H T Hazards add to L A, $10.

Los Angeles Building Co to C J Schulz, lot 9, block 53, Ralph Rogers subdivision of part of Garvanza tract; also portion of Echo street as abandoned, $10.

J Turner to Maude C and Mary E Herron, lot 14, block C, Dayton Heights tract, $10.

H G Skewes to Flossy M Coverley, lot 54, Wiesendangers South End tract; lot 17, block G, South Bonnie Brae tract; lot 30, block A, Santa Monica tract; lots 13 and 14, block 18, Boulevard Heights; lots 301 and 302, Grider & Dows subdivision of Briswalter tract, $10.

J H Coverly to H G Skewes, lot 15, block K, Walnut Grove tract, $10.

C E Skillman to Mary J Skillman, lot 10, block 25, Garvanza, addition No 1, $10.

Mineral Park Land Co to E Landy, lots 35 and 36, Florence Avenue tract, $400.

J M Flowers to C J Rapp, agreement to convey lots 17 and 18, Alta Vista tract, $500.

C A Rapp to A G Rapp, assignment of all interest in above.

Mrs Minerva Coleman to A Hutson, lot 1, block X, Linda Vista tract; also triangular strip of land on south side of said lot 1, and adjoining thereof, $10.

Grider-Hamilton-Oswald Co to Emma S Taylor, lots 43 and 44, Grider-Hamilton-Oswald Cos Manchester Heights, $10.

Southwest Land Co of Los Angeles to J C Eckals, lot 25, block 30, Vermont Avenue Square, $10.

R E Courtney to J Whomes, lot 38, Watts subdivision of Rancho San Rafael in Glendale, $934.

J Mackel to H G M Dericks, lot 15, block D, Alvarado Terrace tract, $10.

W L Fetter to N D Oswald, lot 20, block 17, Venice of America tract, $10.

Ramona Ranch Co to Anna B Richardson, lots 97 and 98, Ramona Acres, $10.

Sierra Madre Heights Co to Elizabeth J Morgridge, lot 25, Sierra Madre Heights tract, $10.

B L Tyler to Kathryne M Mack, lot 4, block 2, Jefferson and Fourth Avenue tract No 2, $10.

Country Club Park to R Hamerton, lot 7, block 4, Country Club Park, $10.

W E Anderson to H C Connelly, lot 175, Pioneer Investment & Trust Cos Cresta del Arroyo tract, $10.

Southwest Land Co of Los Angeles to M N Underwood, lot 7, block 19, Vermont Avenue Square, $10.

L E Girardey to H L Zuckerman, lot 13, block 14, Narcissus tract, $10.

E A D Christopher to W B Conk, lot 16, block 7, Belleview Temple tract, $10.

Title Guarantee & Trust Co to N Hamilton, lot 24, block 2, Chelsea Green, $10.

M L Brown to J G Brown, part Rancho La Ballona, $10.

Same to same, part Rancho La Ballona, $1.

Title Guarantee & Trust Co to Mrs Gusta Critchly, lot 9, block 1, C B Moores resubdivision of part of block 9, Glendale Boulevard tract, $10.

D M Haines to Wm A Lamb, lot 5, resubdivision of lots 25 to 26 inclusive, Melton Heights tract, $10.

Dollar Savings Bank & Trust Co to S Rich, lot 4, block A, North Park tract, $10.

G E Weston to S Rich, lot 11, block C, North Park tract, $10.

Pearle A Carter to D W Sibeck, lots 13 and 14, block Q, The Palms, $10.

K MacRae to J Gafford, part section 29, township 1 north, range 9 west, $10.

F W Comstock to Elizabeth White, lot 24, block B, Hawthorne, $140.

M P Gilbert to Marguerite B Russell, lot 81, Wellington Place, $10.

W M Freese to H E Divine, lots 26, 34 and 43, New Alta Vista Place No 1, $10.

H E Divine to Annie I Ferguson, lots 43 and 44, New Alta Vista Place No 2, $10.

Annie I Ferguson to H E Divine, lot 43, New Alta Vista Place No 1, $10.

Merchants Trust Co to McCarthy Co, lot 59, block 1, McCarthy Cos Florence Ave Heights tract, $10.

McCarthy Co to N Kaufman, part lot 3, block C, McCarthy Cos Main Street Villa tract, $10.

H A Pierce to Frieda A Stickelbaut, lots 29 and 30, Pierces Vernon Avenue tract, $10.

E Firth to C G Houseman, lot 213 Walnut Park, $10.

C M Scriven to A M Scriven, portion of lot 1 E N McDonalds sub of lot 8 of 700 ac Maria Machado de Rocha tract, $662.

H E Hoffer to Anna M Steele, lot 10 E S Butterfield out of W 8.66 ac of lot 21 Watts sub of Ro San Rafael, $10.

Merchants Trust Co to Etta B Guild, lot 2 MacGowan tract, $10.

Same to same, lot 3 same tract, $10.

W W Woods to M J Byrnes, lot 90 Norwood Terrace Extension, $10.

W E Hughes to Mrs Mary Harrison, lots 302 and 102 Olivito Heights, $10.

C J Gardner to W A Pratt, part lot 2 blk 17 Colegrove in Ro La Brea, $10.

W E Hughes to Mrs George Pierce, lot 20 Olivito Hgts, $10.

W A Pratt to G Falenzer, part lot 2 blk 17 Colegrove in Ro La Brea, also lots 32 and 33 blk D Hawthorne, $10.

G Falenser to J O Dowaing, und 1-3 int in same prop as descd above, $10.

Hilda Cafferata to Jennie Cafferata, lot 43 Greens Central Ave tract, $10.

Beaverwyck Land Co to H S Cate, lots 509 510 and 511 Rose Hill Court, $10.

Josephine E Towell to Garnsey Investment Co, lot 14 blk A Ardfert tract, $10.

C Strong to Louise J Claverie, lot 109 Winton & McLeods Figueroa St tract No 4, $10.

First Natl Bk of Long Beach to Helen V Pinney, lots 2 4 and 6 blk 109 Temple tract, $10.

J K Thomas to T F Owens, lots 16 and 18 blk 41 Artesian tract, $10.

Merchants Trust Co to J Richards, lot 43 blk 2 McCarthy Cos Greater L A tract, $10.

T G & T Co to A C Hurt, lot 11 Country Club Boulevard tract, $3600.

A C Harper to O D Denney, lots 33 and 35 blk 21 Erkenbrecher Syndicate Santa Monica tract, $10.

Merchants Trust Co to W H Engel, lot 264 Winton & McLeods Figueroa St tract No 5, $10.

S L Briggs to Ruth P Horton, lot 47 Melrose Hill, $10.

Merchants Tr Co to Mary A Samse, lot 63 Winton & McLeods Figueroa St tract No 5, $10.

Willetta Burke to J K Burke, lots 11 and 12 Granite Hgts tract in Sierra Madre, also lot 9 Barnard Park, $10.

Willetta Burke to J K Burke, part lot 20 blk F Burke Bros Figueroa Slauson sub, lot 30 blk A same tract, lot 94 Burke Bros Figueroa St sub, also lot 393 Burke Bros add No 2 to Figueroa St sub, $10.

W Ruoff Jr to H D Fawcett, lots 36 37 and 38 Roscoe tract, $10.

G Gruber to M M Fleisner, lots 744 and 745, Forthmann tract, $10.

Garnsey Investment Co to G M Decker, lots 71, 72 and portion of lot 119, Oneonta Park addition No 4, $10.

Janss Co to Jose Gaso, lot 6, block 23, H T Hazards East Side addition, $10.

J A Dunham to Lois Burall, lot 12, block 10, Serra Vista Townsite, $10.

R J Stukey to A Peterson, lot 26, Rufus J Stukey tract, $10.

J Garrioch to J Williams, lot 11, block 79, Second addition to Hermosa Beach, $250.

E Wells to J G Ingham, lot 89, Hopper & Sons Western Avenue tract, $10.

H E Preston to T E Preston, H E Preston and A J Dixon, portion of lot 26, Grider & Hamiltons Bell tract, $10.

J H Neel to Ella J Neel, lot 7, block 1, Daman & Millard subdivision of Shaw tract, $5.

H E Martene to C D Magee, Sr, agreement to convey lot 95, Wiesendangers Alhambra Park tract, $900.

C D Magee to Margaret I Magee, assignment of all interest in above.

G E Combs to G S Groutt, agreement to convey lot 13, block B, McCarthy Cos subdivision of Major Toberman Place, $650.

Louise Pease to F N Cassell, lot 14, block D, Burkhard Home tract, $10.

O L Livesey to Louisa Anderson, part lot 22, Hewitts subdivision of lots 1 and 2, block S, San Pasqual tract, $10.

W D Handy to Mary R Barnes, part lots 1 and 2, block 2, Childs Heights, $10.

Union Trust & Realty Co to E J Marshall, lots 149 and 150, Mettlers Main Street and South Park tract, $10.

H S Coleman to Ocean Park Bank, lot 26, block 11, Short Line Beach subdivision No 1, $10.

E D Silent, trustee, to S M Gangested, lots 16, 25, 26, 27, 48 and 53, Euclid Crest, $10.

Rose E Hamlin to J E Braselton, lot 43, block 10, of subdivision of part of Highland tract addition No 1, $10.

T O Abernathy to E M Brooks, lot 146 and part lot 145, Greens Central Avenue tract, $10.

F St J Titley to E Hernandez, lot 13, Titley tract, $10.

L A Securities Co to G Allen, lots 7 and 8, block 29, Redondo Villa tract, $180.

L D Lowry to H L Ford, lot 5, block 3, Old Clapp Orchard tract, $10.

H L Ford to L D Lowry, lot 52, Robert Marshs Central Avenue tract, $10.

Genevieve de V Knight to C S Knight, lot 42, Rose Terrace, in South Pasadena, $10.

Yosemite Valley.

Yosemite Valley now reached daily after short and pleasant trip via Southern Pacific to Merced. Yosemite Valley Railroad and twelve miles stage ride. Information may be had at City Ticket Office, No. 600 South Spring street, corner Sixth street, Los Angeles, or from any agent of the Southern Pacific.

THE OIL INDUSTRY.

ASSOCIATED IN TEMBLOR.

NEW WELLS TO BE DRILLED, PIPE LINE LAID.

Section Six Company Will Use Air Compressor on Old Wells—New Districts to Be Mapped by United States Geological Survey—Sunset-Midway Flats.

The Associated is to develop Temblor district, just north of McKittrick, both by drilling on its own property and by a pipe line to the wells of the Section Six Company on sections, 30, 31 and 36 under a contract for purchase of the latter's output. Its present field line reaches section 11 seven miles south. From the Section Six and its own lands it can easily lay pipe to all parts of the district. The Combine's lands are chiefly on sections 29, 32, 33, 3, 10 and 20. It has a well down some 200 feet and is starting others. One rotary is to be put in at once, this machine's first trial here. Others are all standard rigs.

The Springfield on 29 is down 1400 feet and has been reported twice to have struck oil, but both times it appears to have been premature. The Jones Oil Company, under the management of E. E. Jones, also in charge of the Springfield, is rigging for its first hole on 32 just south of 29. Mr. Jones is interested with the Standard in Midway.

On section 3, the extreme south of Temblor, almost in what is commonly called McKittrick, the Juanita Oil Company, Fred Kimball, manager, has a well down 500 feet.

Chanslor & Canfield are putting three rigs on 13 and 18 in the extreme north end.

The Section Six is installing the first air compressor on three old wells drilled by former operators. The compressor has proved itself able to increase enormously the output of Kern River and Sunset wells, on which it has been tried.

The Associated pipe line will carry oil to McKittrick, where the Combine is already shipping two trainloads a day. Material has to be hauled from this point. With further development and success an extension of the Southern Pacific's McKittrick branch will, in time, become inevitable. It is not yet proposed, however.

New Geological Map.

Ralph Arnold of the United States Geological Survey is busy on a map of the great prospective oil fields lying south of Coalinga, north and west of the west side regions of Kern, and east of the coast districts. The map covers Devil's Den, Temblor, North Hills and Carisa, the region to which many prospectors are being attracted, but which is almost wholly undeveloped. It is all in Kern county except a small part of Carisa in San Luis Obispo.

On Sunset Flat.

On the northeast quarter of section 7, on the Sunset flat, the Western Minerals Company is down 1160 feet on a lease from the Yellowstone Oil Company. C. J. Laughlin, an eastern capitalist, has a rig up on land just bought on the east half of the same section. On its southwest quarter the Sunset Monarch has five wells down.

W. G. Emerson of Los Angeles has leased the southwest forty acres of section 6 from the Yellowstone and has machinery on the ground.

Ruby's Second Gusher.

The Ruby Company, a Los Angeles concern, that bought in one flowing well at 1200 feet on the northeast corner of section 2-12-24 in Sunset, struck a heavy flow in its No. 2 last week at only 700, the oil coming up over the casing. Details have not been received, but the drill is going deeper before finishing. The first performance continues to attract much attention. Both give a light petroleum, very different from the heavy road product found in parts of Sunset.

Has the Standard Found Oil?

That the Standard has found oil or strong evidences of its presence on section 1, way out on the Midway flat, where it has its pumping station and has drilled two water wells, is an opinion that is expressed quite freely. No one is found who knows of any reason for the belief other than the great company's course in pushing out this flat so eagerly, sufficient evidence that it has some good reason to think there is oil there in good quantities. That finds in the water wells have had something to do with the move looks very reasonable. The Standard does not act upon rumors.

Nine years ago a well was put down 700 feet about a mile east of the pumping station's site and found some oil with strong gas pressure. It was abandoned without being tested or completed.

Around here, as all over this region, extensive locations are being made. It is doubtful if there is any extensive territory left anywhere near the wells on the west side of Kern county or within miles thereof.

Section Six Leases Land.

The Section Six Oil Company has leased its Coalinga tract on the section from which it is named to George Cameron of San Francisco. Mr. Cameron, who is closely associated with the Spreckels-Crocker-Woolworth Bank people in other districts, has taken this in his own name. He is sinking further the well which was uncompleted by the former operator.

Santa Maria Water.

The efforts to control the water in the south of Santa Maria district continue and at present work is going on at the Newlove wells of the Union. The reports are generally along the same lines as before, viz: Cementing stops the flow of water and greatly lessens that of oil. The Western Union is no longer relying upon curing its old producers, but is centering efforts upon getting new wells in hitherto undeveloped territory. As it has a large area it hopes to retrieve its fortunes there.

More West Side Development.

Charles A. Con of the New Center Oil Company, operating on the northeast quarter of the northwest quarter of section 12 at Sunset, has leased from the Kern-Sunset, a Bakersfield company, the south half of the northeast quarter of the same section. The basis is 20 per cent. royalty. Two new companies will be formed to take over the land and four rigs started. The New Center has eight completed wells.

The Pierpont Oil Company, A. B. Canfield and associates, has completed a fine well at 1237 feet on section 25 at Midway.

On Desert at Kramer.

At 2730 feet the Kramer Consolidated Oil Company of Los Angeles is getting small quantities of oil and evidences of more in its well near Kramer on the San Bernardino desert, where it has been drilling eight years with some intermissions. A double shift is to be put on. The company is levying an assessment of one-fourth of a cent per share every two months to carry on the work. There are 265 shareholders, nearly all residents of Los Angeles.

PERU OUR FRIEND.

Man Just Home from Extended South American Trip Says She Stands by Us Every Time.

[ASSOCIATED PRESS DAY REPORT.]

NEW YORK, July 27.—On a business trip that began on December 28 last year, and during which time he traveled more than 12,000 miles through the countries of South America, Matthew Catuna arrived yesterday on the Seiglinde, having embarked at Rio Janeiro.

Mr. Catuna began his labors as a sailing agent for an American house in Panama, and went to Peru, Ecuador, Chile, Argentina and Brazil.

"Of all the countries of South America," he said, "Peru stands for everything that is of the United States, and is our true friend. Argentina is the coming country of South America.

"One thing I noticed is the lack of knowledge of the Pan-American movement, so-called. One is almost inclined to believe that it is scarcely known outside of Washington."

Oh, What Joy!

"Cured at last! Oh, what joy to think that I have at last been cured of that awful bowel trouble," are the words of A. C. Butler of Cold Springs, Tex., who suffered off and on for twelve months with a disorder of his bowels, and finally, after almost giving up in despair, was cured by Chamberlain's Colic, Cholera and Diarrhoea Remedy. No one need suffer from colic or diarrhoea, for this remedy always gives prompt relief. —[Adv.

Clearinghouse Banks

NAME.	OFFICERS.	
NATIONAL BANK OF CALIFORNIA, N. E. Cor. Fourth and Spring.	J. E. Fishburn, Pres. G. W. Fishburn, Cash'r.	Capital ... $500,000; Surplus and profits .. $130,000
AMERICAN NATIONAL BANK, S. W. Cor. Second and Broadway.	W. F. Botsford, Pres. Wm. W. Woods, Cashier.	Capital .. $1,000,000; Surplus and profits .. $175,000
CENTRAL NATIONAL BANK, Fourth and Broadway.	George Mason, Pres. J. B. Gist, Cashier.	Capital ... $300,000; Surplus and profits .. $200,000
CITIZENS' NATIONAL BANK, S. W. Cor. Third and Main.	R. J. Waters, Pres. A. J. Waters, Cashier.	Capital ... $300,000; Surplus and profits .. $275,000
BROADWAY BANK AND TRUST COMPANY, 308-10 S. Bdwy., Bradbury Bldg.	Warren Gillelen, President. R. W. Kenny, Cashier.	Capital ... $250,000; Surplus and profits .. $191,000
THE UNITED STATES NATIONAL BANK, Cor. Main and Commercial Sts.	Isaias W. Hellman, President. F. W. Smith, Cashier.	Capital ... $200,000; Surplus and profits ... $60,000
THE NATIONAL BANK OF COMMERCE, N. E. Cor. 2nd and Main Sts.	F. M. Douglas, Pres. Chas. Ewing, Cashier.	Capital ... $200,000; Surplus and profits ... $25,000
COMMERCIAL NATIONAL BANK, 401 S. Spring, corner 4th.	W. A. Bonynge, Pres. Newman Essick, Cashier.	Capital ... $200,000; Surplus and Profits $35,000
FARMERS' AND MERCHANTS' NATIONAL BANK, Cor. Fourth and Main.	I. W. Hellman, Pres. Chas. Seyler, Cashier.	Capital .. $1,500,000; Surplus and profits .. $1,800,000
FIRST NATIONAL BANK, S. E. Cor. Second and Spring.	J. M. Elliott, Pres. W. T. S. Hammond, Cashier.	Capital .. $1,250,000; Surplus and profits .. $1,450,000
MERCHANTS' NATIONAL BANK, S. E. Cor. Third and Spring.	W. H. Holliday, Pres. Marco H. Hellman, Cashier.	Capital ... $200,000; Surplus and profits .. $300,000

Savings Banks.

EQUITABLE SAVINGS BANK

STRICTLY A SAVINGS INSTITUTION

FIRST AND SPRING STS.

GERMAN AMERICAN SAVINGS BANK

Spring and Fourth. Branch, Main and First

AMERICAN SAVINGS BANK

N. E. COR. THIRD AND SPRING.

Resources over $1,650,000. Interest Paid on Deposits.

Trust Companies.

LOS ANGELES TRUST CO.

2d and Spring Sts.

Capital $1,000,000 Surplus $250,000

4% Interest PAID ON TERM ACCOUNTS

Interest Compounded Semi-Annually

A FEW OF THE MANY REASONS

The Southern Trust Company

ASSIGNS FOR SOLICITING NEW BUSINESS

It has a subscribed capital of $2,000,000, of which $1,000,000 has been paid in, in gold coin.

Its Surplus and Profits amount to over $200,000.

Its 350 stockholders are among the most responsible persons in the community.

The sixteen men comprising its Board of Directors are all well known for their careful, conservative methods.

The Southern Trust Company

114 W. Fourth Street.

MERCHANTS TRUST COMPANY

207-209-211 South Broadway. Paid Up Capital, $500,000.00.

2 Per Cent. on the Daily Balances of Checking Accounts.

TITLE INSURANCE & TRUST CO.

Corner Franklin and New High Streets.

Issues Policies of Title Insurance. Acts in All Trust Capacities. Issues Certificates of Title. TEL. EXCHANGE 12.

PROVIDENT MUTUAL BUILDING-LOAN ASSOCIATION

Pays 5 Per Cent. on Pass Book Deposits

6 Per Cent. on One Year Term

NO UNNECESSARY WITHDRAWAL NOTICE.

135 South Broadway

Dividend Notice To Beaumont Land Owners

Purchasers of land in the north half of Section 11 are hereby notified to call regarding a crop dividend of 4.61 sacks of oats per acre, the result of this year's harvest. Grain is now stored in warehouse subject to your order, and ruling price is $2 a sack, which equals $9.22 per acre, making this dividend about 10 per cent. on purchase price of said land.

Beaumont Land & Water Company

226 Mercantile Place

OUR FOUR PER CENT..... SAVINGS CERTIFICATES

MORE CONVENIENT THAN PASS BOOKS. SEND FOR BOOKLET.

BANK OF LOS ANGELES

4 AND SPRING STS.

BONDS

Why employ your money at 4 per cent. per annum, when the same money, properly invested, will earn you 7 per cent. to 10 per cent. per annum net? For particulars call on or address Bond Department,

COLUMBIA TRUST COMPANY,

311 West Third Street, Los Angeles, California.

6% INTEREST PAID

STATE MUTUAL BUILDING & LOAN ASSN.

223 S. SPRING ST. LOS ANGELES, CAL.

Assets, Jan. 1st, '08, $2,002,111. Paid in capital, $1,074,864. Ask for sample certificate and statement. Reference R. G. Dunn Co., or any bank in Los Angeles.

The Time to Buy Stocks and Bonds Is Now

A. H. CONGER

Suite 319 Wilcox Building

BUY "LITTLE BONANZA"

There Are Reasons.

Ask

R. D. ROBINSON CO.,

608 Grant Bldg., L. A.

Legal

PROPOSALS FOR FORAGE AND STRAW. San Francisco, Cal., July 28, 1908.—Sealed proposals, in triplicate, will be received here, and at office of Quartermasters, until 11 A.M., August 27, 1908, and then opened, for furnishing forage and straw for Fort Rosecrans and Presidio of Monterey, Cal., during the period beginning October 1, 1908, and ending June 30, 1909. Also at same time at this office only, for forage and straw for same period at Forts Baker, Barry, Mason, McDowell, Miley, Presidio of San Francisco, San Francisco, Depot of Recruits and Casuals, and Department Rifle Range (Point Bonita). Also at same time at this office, for oats and hay in San Francisco for shipment to Honolulu, H. T.; and in Honolulu, to be opened there at 9 A.M., August 27, 1908, for said oats and hay. Preference given to articles of American production, conditions of quality and price (including in the price of foreign productions the duty thereon) being equal, and such preference given to articles of American production produced on the Pacific Coast to extent of consumption required by the public service there. Information furnished on application to quartermasters at Fort Rosecrans and Presidio of Monterey, and Depot Quartermaster, Honolulu, or to undersigned. JNO. L. CLEM, Chief Quartermaster.

SEALED PROPOSALS will be received at office of Treasurer Pacific Branch, N. H. D. V. S., Soldiers' Home, Los Angeles County, Cal., until 12 o'clock, m., August 15, 1908, and then opened, for sinking 12 inch well for Water Development; in accordance with instructions, plans and specifications, copies of which, with blank proposals and other information, may be had upon application to F. W. Moore, Treasurer.

Auctions

Auction

Forclosure Sale

Wed. July 29th

10 a. m. and 2 p. m.

830-32 S. Main Street

Desirable furnishings of a private residence will be sold at our salesrooms to satisfy mortgage, consisting of 1 fine upright piano with player, cost $750; quartered oak, curley birch and maple dressers and chiffoniers, mahogany buffet, polished oak Morris chair, oak and wicker rockers and easy chairs, ladies' desks, enameled iron and brass beds, mattresses, bedding, lace curtains, portieres, hall tree, oak and mahogany center stands, polished oak oval extension table, dining chairs, couches, bookcases, oak buffet, sideboard, wardrobe couch, pretty pictures, mahogany parlor cabinet, bric-a-brac, oak hall seat, 1 all brass bed, upholstered parlor pieces, mahogany combination bookcase and desk, fine Satsuma vases, jars and pedestal, wardrobe, typewriter, office furniture, body Brussels, tapestry, velvet and Axminster art squares, rugs and carpets, cookstove, gas range, dishes, kitchen tables, utensils, etc., etc. Also 10 trunks, valises, etc., from Hotel Munn unclaimed, will be sold to satisfy charges. Also 1 small soda fountain.

RHOADES & RHOADES, Phones F 1259, Main 1259. Auctioneers.

Auction

Tuesday, July 28th at 2 P. M.

at 730 So. Spring & 729 So. Main Sts.

Elegant and costly furniture consigned to us, of fine residences on Adams st., also one lot from Westlake district. The finest lot of household goods, consisting in part of fine mahogany quartered oak maple and mission goods, such as 2 fine quarter-sawed oak bedroom sets, fine oak wardrobe to match, fine springs and mattresses, bedding, elegant mahogany bookcase, dining-room furniture to match in mahogany and oak; buffet china closets, sideboards, polished oak refrigerator, hall tree, sanitary couches, hair mattresses, Vernis Martin and iron bedsteads, library tables, desks, chairs, rockers, extension tables, center tables, axminster, Body Brussels and velvet rugs and carpets, Majestic steel range, Quick Meal and other gas ranges, 2 full sets of china, electric drop lights, fine oil paintings, steel engravings, chiffoniers, dressers, commodes, fine lot of bric-a-brac, dishes and cooking utensils and many other goods too numerous to mention. Sale positive; no reserve or limit.

L. A. AUCTION & COMMISSION CO. Office 730 S. Spring, F1719, Broadway, 1667.

W. O. TRASK, Auctioneer.

Auction

1000 Chickens

On the Hillside Poultry Ranch,

2352 Allesandro St.

Take Edendale car line to city limits, walk west to first house.

Friday, July 31 at 10 A. M.

Consisting of about 1000 chickens, mostly laying hens, all young and healthy; a few chicks, will be sold in lots to suit purchasers; one team work horses, weight about 1100 lbs. each, good work team. One low down express wagon, 2 gravel wagons, 1 top buggy, 1 Fresno scraper, 2 sets harness, chicken-house, 6 ft. wire, one 200-egg Los Angeles incubator, 100 chick brooder, bone grinder, shell mill, in fact all equipment of a first-class chicken ranch. Chickens will be sold in coops suitable for delivering. I am retiring from the chicken business and closing out my entire outfit. Everything will positively be sold to the highest bidders without reserve or limit. Free lunch at noon. Terms cash. A. Giesbrecht, Owner. RHOADES & RHOADES, Aucrs., Office 830-832 South Main St. Phones F1259, Main 1259.

Auction

3003 Halldale Avenue

Thursday, July 30th

at 10 a. m.

Desirable furnishings of a 7-room residence, consisting of quartered oak bookcase, polished oak lady's desk, upholstered parlor pieces, quartered oak bedroom suit, ½ enameled iron and brass beds, springs, all hair mattresses, lace curtains, portieres, couches, center stands, oak and wicker rockers, odd dressers and commodes, hanging hall mirror, oak library table, quartered oak extension table, box-seat chairs and fine sideboard to match, sewing machine, dishes, Axminster and body Brussels art squares and rugs, linoleum, Jewel gas range, kitchen tables, chamber sets, utensils, etc., etc. Take West Adams or West Jefferson st. cars. RHOADES & RHOADES, Office, 830 32 So. Main St. Auctioneers.

Auction

$10,000 Stock of New Harness and Saddlery

Tues., July 28

AT 10 A.M.

263 South Los Angeles Street

Near Corner Third Street

This stock is all new and first-class and consists of double and single driving harness, double and single work harness, fine saddles, bridles, whips, pads, hardware, extra breeching, lines, collars, harness oils and all extras. The above stock must and will positively be sold to the highest bidders for cash in lots to suit, to satisfy creditors. RHOADES & RHOADES, Auctioneers, Office 830-832 So. Main St., Los Angeles. Phones F 1259, Main 1259.

Auction

FINE AUTOMOBILE

Wednesday, July 29th, 9:30 A. M.

830-32 South Main St.

A fine 1906 model, Pope-Toledo touring car, with new top, glass front, new automatic oiler, newly painted, in fact a first-class machine, fully equipped and in first-class running order. Will positively be sold to the highest bidder for cash. Cost new $4500.

RHOADES & RHOADES, Phones F 1259, Main 1259. Auctioneers.

AUCTION

TUESDAY, JULY 28, 10:30 A. M., AT 603 WEST 35TH ST. FURNITURE OF 6-ROOM COTTAGE. Dressers, Chiffoniers, toilet sets, enameled bedsteads, springs, mattresses, sheets, blankets, comforters, spreads, pillows, lace curtains, portieres, velour couch, extension table, dining and kitchen chairs, willow and oak rockers, Brussels and ingrain rugs, linoleum, wardrobe, book racks, steel range, high top; gas plate and oven, cabinet table, dishes, cooking utensils, lawn mower, 50 ft. hose, garden tools, many other articles. Sale positive, no reserve. R. N. KEMP & CO., Auctioneers, Office 430 Bryson Bldg. Phones, Home A4306, Main 3825.

C. M. Stevens

Furniture and General Auctioneer

Will Pay Cash for Furniture

Office 203 Tajo Building

Phones, Home A5465, Sunset Main 2504

Thos. B. Clark

AUCTIONEER

632 So. Spring Street.

F1907 Broadway 1921

Hamburger's

THIS IS A PICTURE

Of the Most Powerful Advertisement Ever Published by Any Department Store in the World

We Must Close This Stock Out Before Removal and Can Almost Count the Hours in Which This Enormous Piece of Merchandising Will Have To Be Completed

This Is a Reproduction of Our Advertisement in Sunday's Times

8 O'Clock Sharp Tuesday Morning Just 88 Pairs Women's $1.50 and $2.50 Canvas Oxfords..... 50c
You never bought these in your life at a price like this. You probably never will again. Some of them slightly soiled, but all are extra quality. White, gray, lavender, pink and blue. None worth less than $1.50; many of them regular $2.50 values. No exchanges.

The big crowd of early shoppers, of course, closed out some of the lots mentioned as in limited quantities in this Sunday advertisement. To replace these we have put on our counters 180 more lots of merchandise of which we only have small quantities. It is impossible to list them all here. These are just a few examples for publication.

You Must Come Early for These

100 Fine $7.00 Panama Skirts Tuesday to the First 100 Women Asking for them, Choice $3.98
Here's a bargain that you will never be able to duplicate again. Fine tailored, stylish Panama skirts. Black and colors. Full plaited, right down to the minute models with silk folds. There is not a better $7 skirt made in the world than these.

8 o'Clock Sharp Tuesday Morning Just 50 Boys' 75c Rompers, Choice.......... 45c
Chance for mother to save nearly half. Cool, comfortable clothes for the little tots. Be here on time.

8 o'Clock Sharp Tuesday Morning Just 135 $1.25 Women's White Linen Parasols. 57c
Always in style. Hemstitched or embroidered tops. Natural handles. Carry one with you to the beach. You'll feel proud as well as comfortable.

8 o'Clock Sharp Tuesday Morning Just 40 Copies of the "Brass Bowl"........ 42c
Louis Joseph Vance's new book. The most interesting novel in a long time. Regular $1.50 edition. Just 40 copies, while they last, 42c.

8 o'Clock Sharp Tuesday Morning Just 67 Pairs Men's $2.50 Pants........ $1.45
You can always find use for an extra pair or two of trousers. Here's your chance. Neat patterns, popular colors, excellent materials. Just the kind for business wear. Sizes 30 to 40.

Closing Out Leather Goods

HALF PRICE AND LESS

Leather Music Rolls Half Price
Great chance for the student or teacher to own a new style music roll; 39c to $4 regular, all now at half price.
98c TO $7.50 FINGER PURSES HALF PRICE

Japanese Novelty Goods Half Price
Mr. M. A. Hamburger's special purchase while in Japan. Belts, bags, netsuki bags, beaded bags and many others.

Every Hand Bag In Stock at Half Price
Select any one you like from 98c to $10 at just half. A thousand or more.

$9 Genuine Alligator Bags Less than 1-2
You've often admired these swagger horned alligator bags. Easy to own one now. The $9 kind at $4.

Just 14 Automobile Bracelet Bags 98c
Same kind you've seen priced at $3. Just 14. Got to go in a hurry.

8 o'Clock Sharp Tuesday Morning Just 80 Pairs Women's 75c Stockings........ 29c
Biggest saving you were ever offered on stockings. Excellent quality, plain, lace, lace ankle and embroidered designs. Black and colors. All sizes.

8 o'Clock Sharp Tuesday Morning. Just 680 Yds. 24-inch $1 Silk Striped Foulards........ 29c
The season's most popular silks, almost less than cost of materials. Every wanted color in the lot, 24 inches wide. Ideal summer fabrics for jumper and shirtwaist suits.

8 o'Clock Sharp Tuesday Morning. Just 75 Elastic, Kid and Silk $1.25 Belts........ 39c
There is only a limited quantity of these. You will have to be here when the store opens if you want to share in the bargain. There is sure to be a crowd.

8 o'Clock Sharp Tuesday Morning Just 380 Spools Silk Thread at, Spool........ 3c
A bargain you'll appreciate and can't afford to miss. Best sewing silk. Black and all colors.

Hamburger's

ARIZONA.

INDIAN NINES PLAY BASEBALL.

MARICOPAS WIN FROM PIMAS AND APACHES.

Announcement That Moqui Snake Dance Will This Year Take Place at Oraibi—Yaqui Presidente Has Heavy Hand—Toltec Ruins Are Being Demolished.

[SPECIAL CORRESPONDENCE OF THE TIMES.]

PHOENIX (Ariz.) July 27.—As evidence of the fact that civilization has come to the Arizona Indians, a baseball nine of the Maricopa tribe took two games from the Apaches and Pimas by scores of 3 to 1 and 2 to 0, at Mesa Friday.

Announcement has been made that the Moqui snake dance this year will take place at Oraibi, between the 15th and 25th of August. Intending visitors will find conveyances at Flagstaff, Cañon Diablo or Winslow.

Three miles southwest of Tempe has been established a village of Yaqui Indians, who have named their settlement Guadalupe and who have built a neat little adobe church, dedicated to "Nuestra Señora de Guadalupe." The place now has about 200 inhabitants, including a few Mayo Indians, who are not as highly esteemed by the Americans as are the Yaquis, who find ready employment in the near-by ranches. The village has a "Presidente," Miguel Cupis, who deals out justice with an even and heavy hand. He is deeply interested in education and is overseeing the building of a schoolhouse. It is understood that the village is growing rapidly, the newcomers mainly being Indian refugees from Mexico, who fear death or deportation, the only alternatives offered by the Mexican authorities.

TO CATCH HOMESEEKERS.

Heretofore practically all advertising of the Salt River Valley has been done at the cost of the business men here. Under a new plan, now being tried, the farmers and land owners are being called on for contributions of 10 cents an acre for the advertising fund of the Phoenix Board of Trade. Within the reservoir district, including those lands which are to have stored water from the Roosevelt project, are 210,000 acres, held among 1581 owners, of which 533 are non-resident, mainly holding their land for speculation. A simple sum in division will show that the average size of a Salt River Valley farm is 132 acres, just about four times the size it should be, in a land where intensive farming has been found most profitable. It is plain, therefore, that room exists in the valley for at least 4000 more farmers or farming families. According to the terms of the agreement made with the Interior Department, the larger holdings will have to be cut up on completion of the Roosevelt dam. Advertisement of the valley is now being made in high-class agricultural journals of the Middle West and an effort is to be made this winter to catch some of the overflow of the tourist and homeseeker influx enjoyed by Los Angeles.

A terrific storm visited the line of the Santa Fé road, around Williams, Friday. Lightning caused the destruction of a large stable, owned by Babbitt Bros. The storm extended to a point near Prescott. Granite Creek and the Agua Fria River were at flood from the rainfall.

AUTO RACES AT FAIR.

The Territorial Fair Commission has appropriated $500 to be used in the purchase of cups for automobile races at the fair grounds in November. Robert N. Newton of Yorkville, Ill., has been employed as starter for the track events. Shirley Christy has resigned as superintendent of the racing department and has been succeeded by Fen S. Hildreth, receiver of the Phoenix Land Office. Though the grand stand holds about 4000 people, it has been found too small and will be enlarged to provide 1000 additional seats. President J. C. Adams of the Fair Commission has gone East to visit the racing centers and to secure the entry of a number of fast horses.

Because advertisement of the bond issue was two days short of the time required by law, the trustees of Tempe High School district, will be compelled to readvertise and resell a bond issue of $50,000, to be used in building a schoolhouse. A new election has been called for August 17 and the whole of the preliminary details will be duplicated. The High School must be started in a rented hall, in consequence of the delay.

Phoenix is to be given a material advantage over Southern California in freight rates to Northern Arizona points on hay and other agricultural products by the new tariff that will be published in a few days. Heretofore this valley has been undersold along the line of the Santa Fé road.

RAZE TOLTEC RUINS.

One of the largest Toltec ruins in this valley is now being demolished, to provide road metal for the streets of Mesa. The walls are of a sort of cement or caliche, peculiarly adapted for road surfacing. The ruin lies on the plain a mile south of the town, rises about twelve feet in height and covers an area of 100x150 feet. Four skeletons lately were dug out of the ruins and have been turned over to Prof. J. D. Loper, principal of the Mesa schools. The bones are those of men more than six feet in height, and one skeleton is believed to have been fully seven feet in length. Instead of being found in regular cemented crypts, as is usual in the great communal houses in this locality, the bones were in heaps, from which is deduced that the four were caught under collapsing walls, probably at the time of an earthquake.

Arizona's Grand Masonic Lodges will meet in Prescott, November 10, when the new building of Aztlan Lodge will be dedicated. The last grand lodge was held in a mining stope at Morenci.

Dr. J. A. Ketcherside of Yuma has been appointed superintendent of the Arizona Hospital for the Insane at Phoenix, succeeding Dr. Ray Ferguson, who resigns because of personal interests at his home, Nogales. Ketcherside has served as physician at the Territorial Penitentiary, a post in which he will be succeeded by Dr. H. Vance Clymer of Yuma.

CALLS IT AN HONOR.

The honor of the first arrest for automobile speeding in this valley has been achieved by Judge C. F. Ainsworth of Phoenix, candidate for Delegate to Congress at the last general election, on the Joint-Statehood ticket. The offense alleged against him is the speeding of his tourist motor car through the streets of Mesa at more than the ordinance maximum of eight miles an hour. The accused was released on a writ of habeas corpus, returned before District Judge Doan, who opportunely happened to be in Phoenix, on the ground that the complaint was insufficient in its details. It is understood that the Mesa authorities will go further into the matter.

By oiling all places where water might collect, the town of Tempe has absolutely rid itself of mosquitoes, which have been a pest of large dimensions in former years.

Phoenix Democrats are annoyed over the fact that the local dog catcher is usually known as William J. Bryan instead of by his real name of Garcia. The situation has been made the worse by th "Bryan" has been that he has been kangaroo court has twenty-five blows a "cob," to cure him of personal habits.

BURGLARIZES

Money and Checks Taken neath Counter—Thief Rosslyn

A thief who visited room on South morning made a haul the counter $175 in which had been secreted before, was stolen. The tered after closing who knew the money had is supposed to have egg.

The room of W. G. Hotel Rosslyn was also Saturday night or Two watches and $4 stolen. The thief is used a passkey. The reported the matter to terday.